

**SURVEYOR'S DISCLAIMER:**  
 THIS PLAT IS A CORRECT REPRESENTATION OF THE LAND SURVEYED; HOWEVER, A NORTH CAROLINA LICENSED ATTORNEY SHOULD BE CONSULTED CONCERNING CORRECT OWNERSHIP, WIDTH, AND LOCATIONS OF ANY EASEMENTS, RIGHTS OF WAY, CEMETERIES OR FAMILY BURIAL GROUNDS NOT SHOWN ON RECORDED MAPS OR DEEDS MADE AVAILABLE TO THIS SURVEYOR BY THE RECENT OWNERS) AT THE TIME OF THIS SURVEY AND OTHER QUESTIONS THAT MAY BE REVEALED BY THE TITLE EXAMINATION INCLUDING ANY RESTRICTIVE COVENANTS. ALSO THIS SURVEYOR HAS NO KNOWLEDGE OF THE OWNERSHIP OR MAINTENANCE RESPONSIBILITIES OF ANY FENCES OR NEAR THE BOUNDARY LINES, NO RESPONSIBILITY OF ANY NATURE IS ASSUMED BY THIS SURVEYOR FOR ANY CONDITIONS WHICH MAY PRESENTLY EXIST BUT ARE UNKNOWN, SUCH AS CEMETERIES, FAMILY BURIAL GROUNDS, TONS OR HAZARDOUS WASTE MATERIALS, DYES, WETLANDS, FLOOD HAZARD AREAS/ZONES, OR ANY UNDERGROUND UTILITIES, EXISTING OR PROPOSED EASEMENTS OR RIGHT-OF-WAYS, ETC. NOT SHOWN HEREON. ANY UTILITIES OR FEATURES AND ANY EASEMENTS RIGHT-OF-WAYS OR BUFFERS ASSOCIATED WITH SAID UTILITIES OR FEATURES SHOWN HEREON ARE SHOWN ACCORDING ONLY TO WHAT WAS KNOWN OR WOULD AT THE TIME OF THIS SURVEY BY THIS SURVEYOR. THIS PROPERTY MAY BE SUBJECT TO ADDITIONAL EASEMENTS OR RIGHT-OF-WAYS UNKNOWN TO THE SURVEYOR AT THIS TIME THAT A COMPLETE TITLE EXAMINATION MAY REVEAL. THIS SURVEYOR IS NOT AN ATTORNEY AT LAW AND IT IS ADVISED THAT THE OWNER OF THIS PROPERTY CONSULT WITH A LICENSED ATTORNEY AT LAW TO PERFORM A COMPLETE TITLE EXAMINATION TO CONFIRM ALL KNOWN ENCUMBRANCES AND REVEAL ANY POTENTIAL ENCUMBRANCES OR TITLE ISSUES ASSOCIATED WITH THIS PROPERTY OR ANYTHING ELSE THAT MAY BE IN THE RESTRICTIVE COVENANTS. ALSO AS USED IN THE SURVEYOR'S CERTIFICATION HEREON, THE WORD "CERTIFY" MEANS TO STATE OR DECLARE A PROFESSIONAL OPINION OF CONDITIONS REGARDING THOSE FACTS OR FINDINGS WHICH ARE SUBJECT OF THE CERTIFICATION AND DOES NOT CONSTITUTE A WARRANTY OR GUARANTEE, EITHER EXPRESS OR IMPLIED. THE MAP OR PLAT SHOWN HEREON SHALL NOT BE USED WITH AN AFFIDAVIT OR LETTER OF ANY KIND FOR REUSE INCLUDING, BUT NOT LIMITED TO FUTURE LOAN CLOSINGS, PLAT PLANS, CONSTRUCTION, LANDSCAPING, PERMITTING, ETC. IT IS A VIOLATION OF THE FEDERAL COPYRIGHT ACT TO COPY OR MODIFY AND REUSE THIS SURVEY BEYOND THE DATE AND SCOPE NOTED ON THE MAP, JIMMY BARBOUR SURVEYING, PA, ITS ASSOCIATES, AND/OR AGENTS SHALL NOT BE LIABLE FOR USE OF THIS SURVEY BY ANY OTHER ENTITIES OR PERSONS FOR ANY PURPOSE BEYOND THE DATE AND SCOPE AS NOTED ON THIS MAP OR PLAT.

PLAT NORTH  
 (see BM 2004, PG 1046)

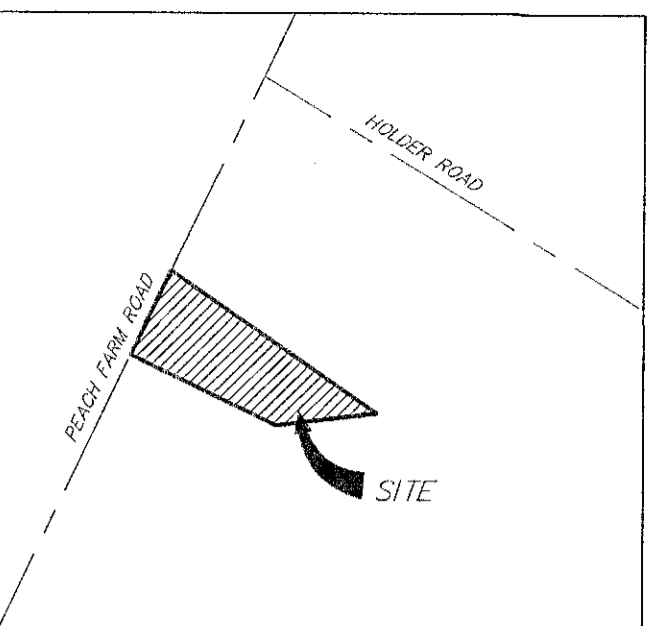

VICINITY MAP - NO SCALE

LINE	BEARING	DISTANCE
L1	N35°33'39"E	19.12'

SETBACKS PER MB 2004, PG 1046  
 FRONT-35'  
 SIDE-10'  
 REAR-25'  
 CORNER LOT SIDE YARD-20'

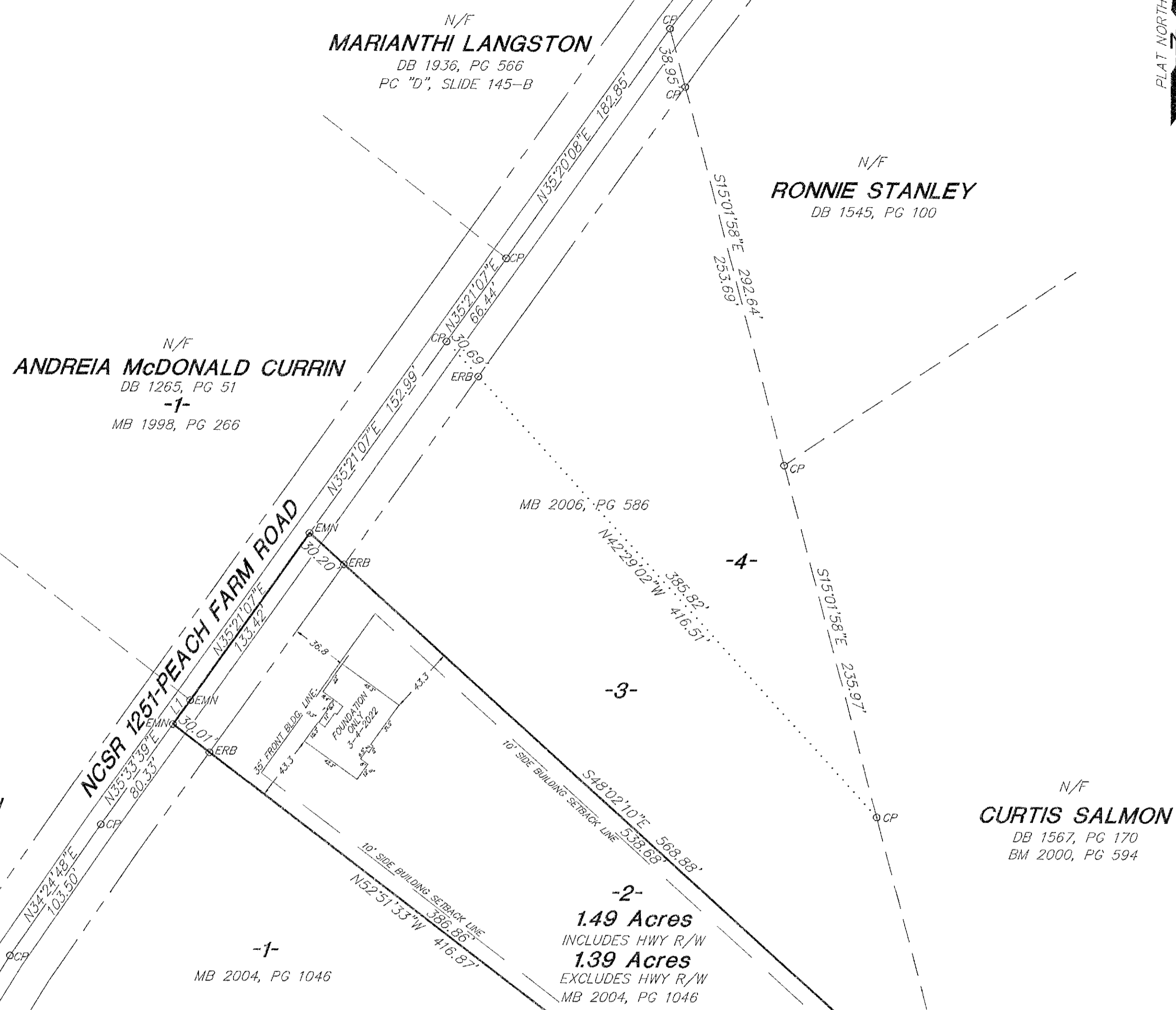

REFERENCES:  
 DEED BOOK 2474, PAGE 267  
 MAP BOOK 2004, PAGE 1046  
 PARCEL ID NO. 130539 0020 03  
 STREET ADDRESS: 1390 PEACH FARM ROAD  
 LILLINGTON, NC 27546

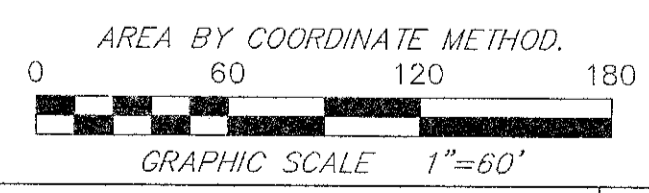

I certify that this map was drawn under my supervision from an actual survey made under my supervision (deed description recorded in Deed Book 2474, Page 267 or other referenced source. SEE REF. 2474, 267; that the ratio of precision or positional accuracy is 1:10,000+; and that this map meets the requirements of the STANDARDS OF PRACTICE FOR LAND SURVEYING in North Carolina (21 NCAC 56. 1600) This 7th day of MARCH 2022.

*Jimmy C. Barbour*  
 Jimmy C. Barbour, Professional Land Surveyor  
 North Carolina License Number L-2855

FH	DASHED LINES	FIRE HYDRANT	MNS	MAGNETIC NAIL SET
WM / WV	---	WATER METER / WATER VALVE	ERB	EXISTING IRON REBAR
EIP	---	EXISTING IRON PIPE	RRSS	RAILROAD SPIKE SET
EIS	---	EXISTING IRON STAKE	N/F	NOW OR FORMERLY
ECM	---	EXISTING CONCRETE MONUMENT	PP/SP/AL	POWER POLE/SERVICE POLE/AREA LIGHT
C/L	---	CENTERLINE OF ROAD	OHPL	OVERHEAD POWER LINE
EPK	---	EXISTING PARKER-KALON NAIL	CP	COMPUTED POINT FROM REFERENCED SOURCES
ERRS	---	EXISTING RAILROAD SPIKE	CSS	COTTON SPINDLE SET
EIA	---	EXISTING IRON AXLE	R/W	RIGHT OF WAY
RBS	#5 IRON REBAR w/RED PLASTIC CAP SET FLUSH w/GRADE	EXISTING IRON AXLE FOUND		
ECS	EXISTING COTTON SPINDLE FOUND			
EMN	EXISTING MAGNETIC NAIL FOUND			

**JIMMY BARBOUR SURVEYING, PA**  
 JIMMY C. BARBOUR, PLS, GSI

C-3109  
 213 S. SECOND STREET  
 P. O. BOX 28  
 SMITHFIELD, N.C. 27577  
 919 989-6642 919-989-3013  
 Email: jimmy@jbsurveying.com

**FOUNDATION SURVEY FOR:**  
**KEN DAWSON HOMES, INC.**

LOT 2  
 THOMAS and JUDITH BOWELS PROPERTY  
 SEE MAP BOOK 2004, PAGE 1046

TOWNSHIP	UPPER LITTLE RIVER	COUNTY	HARNETT	STATE	NC
SURVEYED BY	NO FIELD SURVEY	DRAWN BY	CINDA S LASSITER		
DATE	3-4-2022	SCALE	1"=60'	DRAWING NO.	21-547