

SURVEYOR'S DISCLAIMER:

THIS PLAT IS A CORRECT REPRESENTATION OF THE LAND SURVEYED; HOWEVER, A NORTH CAROLINA LICENSED ATTORNEY SHOULD BE CONSULTED CONCERNING CORRECT OWNERSHIP, WIDTH, AND LOCATIONS OF ANY EASEMENTS, RIGHTS OF WAY, CEMETERIES OR FAMILY BURIAL GROUNDS NOT SHOWN ON RECORDED MAPS OR DEEDS MADE AVAILABLE TO THIS SURVEYOR BY THE RECENT OWNER(S) AT THE TIME OF THIS SURVEY AND OTHER QUESTIONS THAT MAY BE REVEALED BY THE TITLE EXAMINATION INCLUDING ANY RESTRICTIVE COVENANTS; ALSO THIS SURVEYOR HAS NO KNOWLEDGE OF THE OWNERSHIP OR MAINTENANCE RESPONSIBILITIES OF ANY FENCES OR NEAR THE BOUNDARY LINES; NO RESPONSIBILITY OF ANY NATURE IS ASSUMED BY THIS SURVEYOR FOR ANY CONDITIONS WHICH MAY PRESENTLY EXIST BUT ARE UNKNOWN, SUCH AS CEMETERIES, FAMILY BURIAL GROUNDS, TOXIC OR HAZARDOUS WASTE MATERIALS/SITES, WETLANDS, FLOOD HAZARD AREAS/SOILS, OR ANY UNDERGROUND UTILITIES, EXISTING OR PROPOSED EASEMENTS OR RIGHT-OF-WAYS, ETC. NOT SHOWN HEREON. ANY UTILITIES OR FEATURES AND ANY EASEMENTS SHOWN HEREON ARE SHOWN ACCORDING ONLY TO WHAT WAS KNOWN OR VISIBLE AT THE TIME OF THIS SURVEY BY THIS SURVEYOR. THIS PROPERTY MAY BE SUBJECT TO ADDITIONAL EASEMENTS OR RIGHT-OF-WAYS UNKNOWN TO THE SURVEYOR AT THIS TIME THAT A COMPLETE TITLE EXAMINATION MAY REVEAL. THIS SURVEYOR IS NOT AN ATTORNEY AT LAW AND IT IS ADVISED THAT THE OWNER OF THIS PROPERTY CONSULT WITH A LICENSED ATTORNEY AT LAW TO PERFORM A COMPLETE TITLE EXAMINATION TO CONFIRM ALL KNOWN ENCUMBRANCES AND REVEAL ANY POTENTIAL ENCUMBRANCES OR TITLE ISSUES ASSOCIATED WITH THIS PROPERTY OR ANYTHING ELSE THAT MAY BE IN THE RESTRICTIVE COVENANTS, ALSO AS USED IN THE SURVEYOR'S CERTIFICATION HEREON. THE WORD "CERTIFY" MEANS TO STATE OR DECLARE A PROFESSIONAL OPINION OF CONDITIONS REGARDING THOSE FACTS OR FINDINGS WHICH ARE SUBJECT OF THE CERTIFICATION AND DOES NOT CONSTITUTE A WARRANTY OR GUARANTEE, EITHER EXPRESS OR IMPLIED. THE MAP OR PLAT SHOWN HEREON SHALL NOT BE USED WITH AN INSTRUMENT OR LETTER OF ANY KIND FOR REUSE INCLUDING, BUT NOT LIMITED TO FUTURE LOAN CLOSINGS, PLOT PLANS, CONSTRUCTION, LANDSCAPING, PERMITTING, ETC. IT IS A VIOLATION OF THE FEDERAL COPYRIGHT ACT TO COPY OR MODIFY AND REUSE THIS SURVEY BEYOND THE DATE AND SCOPE NOTED ON THE MAP. JIMMY BARBOUR SURVEYING, PA, ITS ASSOCIATES, AND/OR AGENTS SHALL NOT BE LIABLE FOR USE OF THIS SURVEY BY ANY OTHER ENTITIES OR PERSONS FOR ANY PURPOSE BEYOND THE DATE AND SCOPE AS NOTED ON THIS MAP OR PLAT.

N/F
ANDREIA McDONALD CURRIN
 DB 1265, PG 51
 -1-
 MB 1998, PG 266

N/F
MARIANTHI LANGSTON
 DB 1936, PG 566
 PC "D", SLIDE 145-B

N/F
RONNIE STANLEY
 DB 1545, PG 100

N/F
MARIANTHI LANGSTON
 DB 1936, PG 566
 PC "D", SLIDE 145-B

N/F
CURTIS SALMON
 DB 1567, PG 170
 BM 2000, PG 594

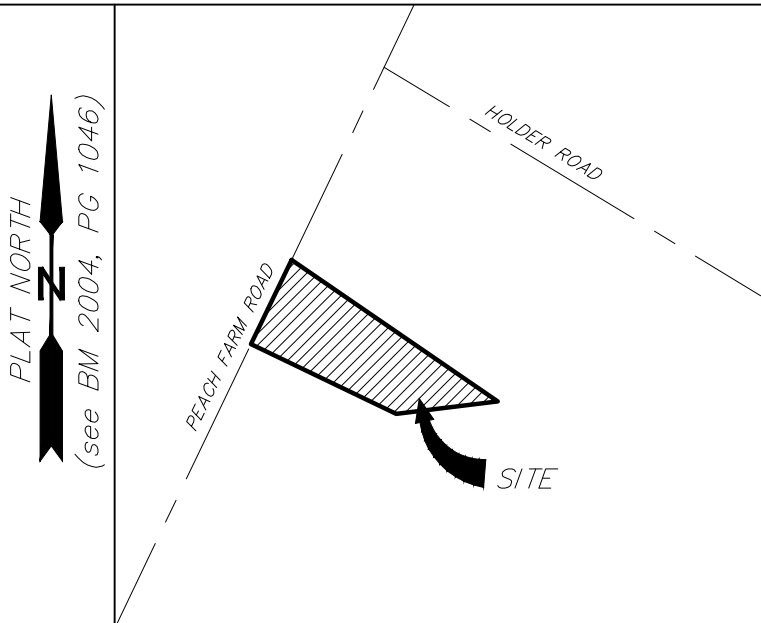
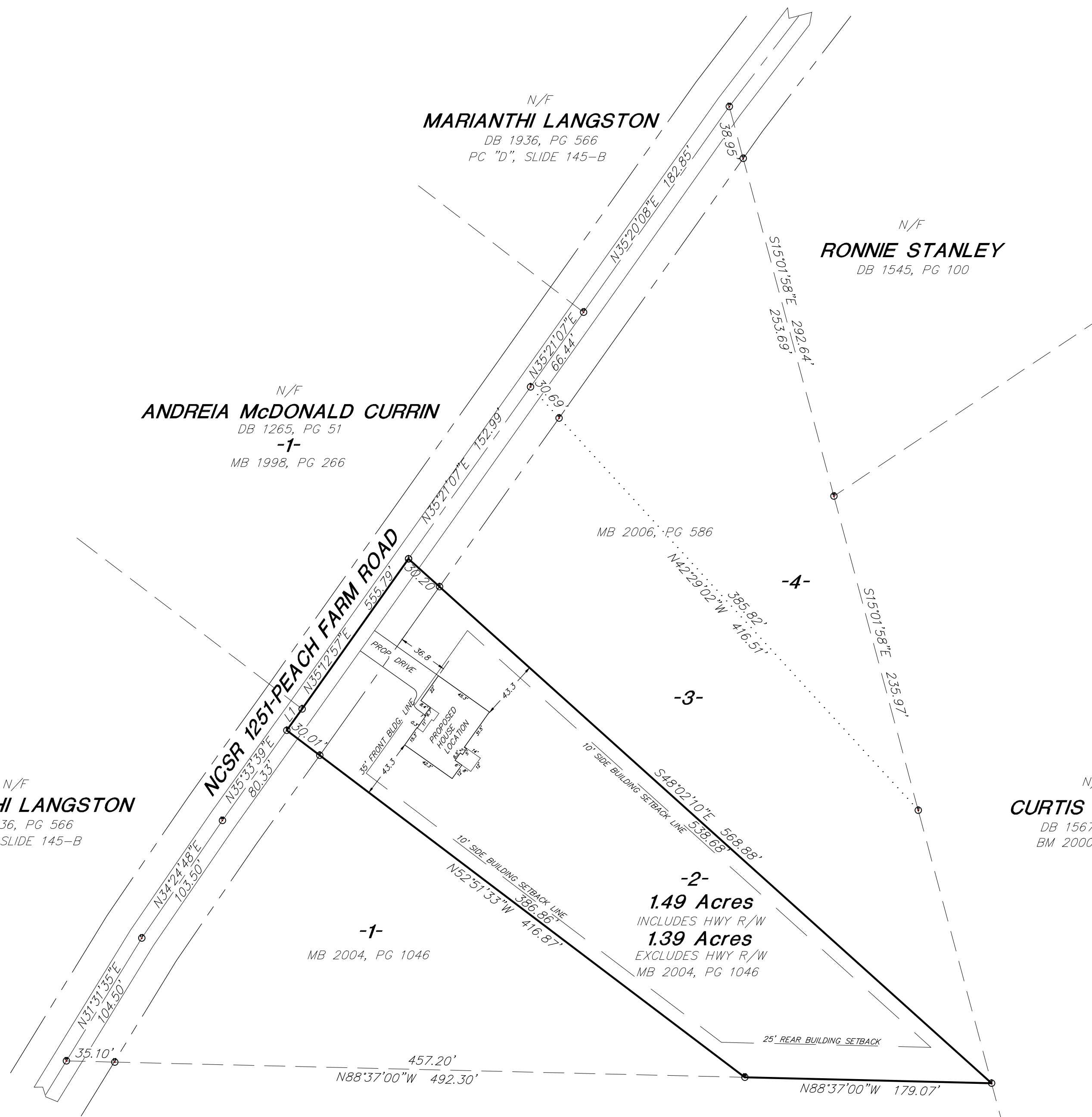

VICINITY MAP - NO SCALE

LINE	BEARING	DISTANCE
L1	N35°33'39"E	19.12'

SETBACKS PER MB 2004, PG 1046
 FRONT-35'
 SIDE-10'
 REAR-25'
 CORNER LOT SIDE YARD-20'

REFERENCES:
 DEED BOOK 2474, PAGE 267
 MAP BOOK 2004, PAGE 1046
 PARCEL ID NO. 130539 0020 03

STREET ADDRESS: 1390 PEACH FARM ROAD
 LILLINGTON, NC 27546

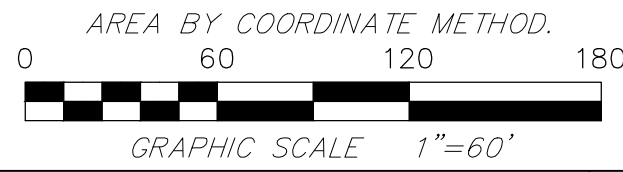

NO SURVEY WAS DONE AT THIS TIME.
 ALL INFORMATION SHOWN WAS TAKEN FROM REFERENCED PLATS.

PROPOSED SITE PLAN FOR:

I certify that this map was drawn under my supervision from a deed description recorded in Deed Bk. _____, Page _____, or other referenced source that the ratio of precision or positional accuracy is 1:10,000+; and that this map meet the requirements of THE STANDARDS OF PRACTICE for LAND SURVEYING in North Carolina, effective _____ day of _____, 2021.
PRELIMINARY
NOT FOR RECORDING, SALES, OR CONVEYANCES
 Jimmy C. Barbour, Professional Land Surveyor
 NC License Number L-2855

FH	DASHED LINES	FIRE HYDRANT	MNS	MAGNETIC NAIL SET
WM / WV	---	WATER METER / WATER VALVE	ERB	EXISTING IRON REBAR
EIP	---	EXISTING IRON PIPE FOUND	RRSS	RAILROAD SPIKE SET
EIS	---	EXISTING IRON STAKE FOUND	N/F	NOW OR FORMERLY
ECM	---	EXISTING CONCRETE MONUMENT FOUND	PP/SP/AL	POWER POLE/SERVICE POLE/AREA LIGHT
C/L	---	CENTERLINE OF ROAD	OHPL	OVERHEAD POWER LINE
EPK	---	EXISTING PARKER-KALON NAIL FOUND	CP	COMPUTED POINT FROM REFERENCED SOURCES
ERRS	---	EXISTING RAILROAD SPIKE FOUND	CSS	COTTON SPINDLE SET
EIA	---	EXISTING IRON AXLE FOUND	R/W	RIGHT OF WAY
RBS	#5 IRON REBAR w/RED PLASTIC CAP SET FLUSH w/GRADE	EXISTING IRON AXLE FOUND		
ECS	EXISTING COTTON SPINDLE FOUND			
EMN	EXISTING MAGNETIC NAIL FOUND			

JIMMY BARBOUR SURVEYING, PA
 JIMMY C. BARBOUR, PLS, GSI
 C-3109
 213 S. SECOND STREET
 P. O. BOX 28
 SMITHFIELD, N.C. 27577
 919 989-6642 919-989-3013
 Email: jimmy@jbsurveying.com

KEN DAWSON HOMES, INC.
 LOT 2
 THOMAS and JUDITH BOWELS PROPERTY
 SEE MAP BOOK 2004, PAGE 1046

TOWNSHIP	UPPER LITTLE RIVER	COUNTY	HARNETT	STATE	NC
SURVEYED BY	NO FIELD SURVEY	DRAWN BY	CINDA S LASSITER		
DATE	12-3-2021	SCALE	1"=60'	DRAWING NO.	21-547