

CURVE TABLE				
CURVE	LENGTH	RADIUS	BEARING	CHORD
C1	84.01'	475.00'	N79°17'50"E	83.90'

LEGEND			
○	DENOTES	IRON PIPE OR BREAK IN LINE	
△	DENOTES	CONTROL CORNER	
BG	BELOW GROUND	REC	RECORDED
AG	ABOVE GROUND	MEAS	MEASURED
EPK	EXISTING PK NAIL		
EIR	EXISTING IRON REBAR		
SIR	SET REBAR		
NOTE - 1/2" IRON REBAR SET FLUSH W/ THE GROUND AT ALL PROPERTY CORNERS UNLESS OTHERWISE NOTED.			

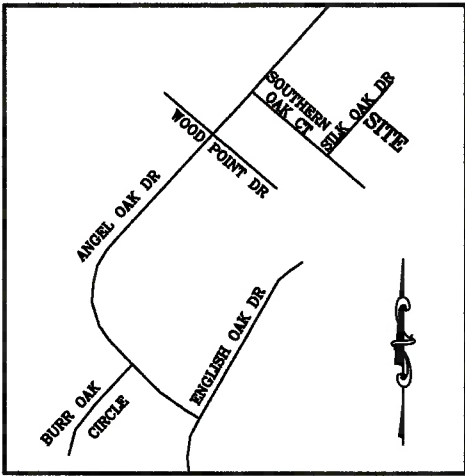

VICINITY MAP
(NO SCALE)



M.B. 2020, PG. 220

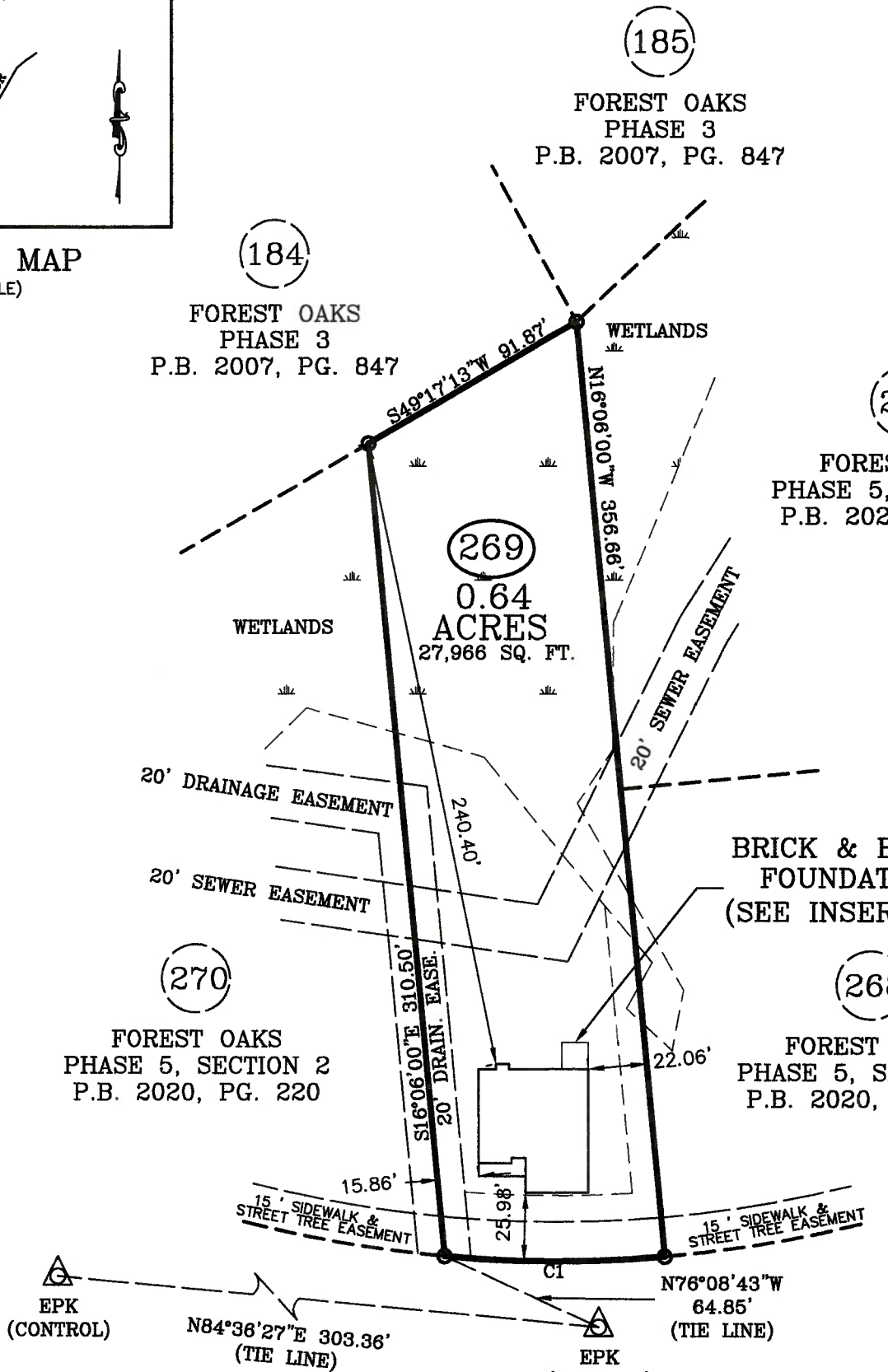

SILK OAK DRIVE
50 FT. PUBLIC R/W

FOUNDATION SURVEY

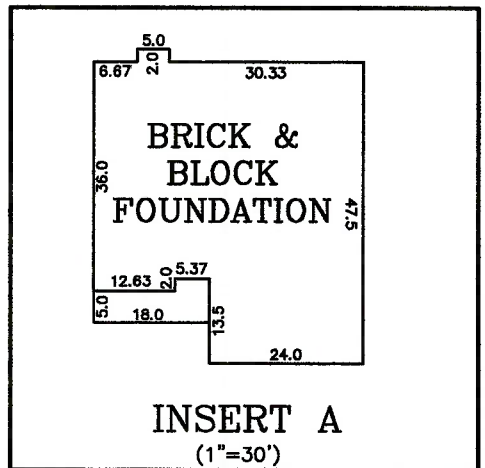

SURVEY FOR: CAVINESS LAND DEVELOPMENT
ADDRESS: SOUTHERN OAK COURT
CITY OF: NEAR BUNNLEVEL, NC
COUNTY OF: HARNETT

TOWNSHIP OF: ANDERSON CREEK
DATE: JANUARY 27TH, 2022
SCALE: 1" = 60'
REFERENCE: LOT 269
FOREST OAKS
PHASE 5, SECTION 2
M.B. 2020, PG. 220

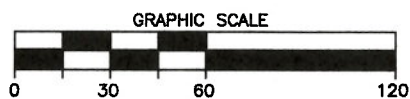

Larry King & Associates, R.L.S., P.A.
P.O. Box 53787
1333 Morganton Road, Suite 201
Fayetteville, NC 28305
Phone: (910)483-4300
Fax: (910)483-4052
www.LKandA.com
NC Firm License C-0887

"I certify that this map was drawn under my supervision from an actual survey made under my supervision (deed description recorded in M.B. 2020, PG. 220 or other reference source as shown); that the boundaries not surveyed are indicated as drawn from information in Book and page as referenced above that the ratio of precision or positional accuracy is > 1:10,000, and that this map meets the requirements of The Standards of Practice for Land Surveying in North Carolina (21 NCAC 56. 1600)."

W. Larry King, Professional Land Surveyor
SEAL 2339-22
1339