

NOTICE TO CONTRACTOR  
 All construction must comply with current NC Building Codes and is subject to field inspection and verification.

**APPROVED**  
 Limited building only review  
 Permit holder responsible for full compliance with the code

01/06/2022

*[Signature]*

**HARNETT COUNTY**  
 NORTH CAROLINA

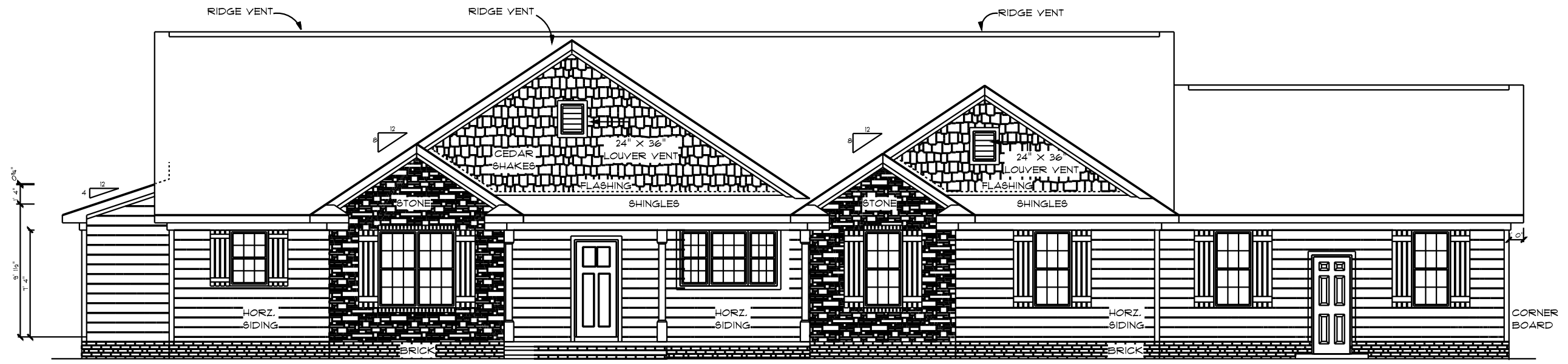

**FRONT ELEVATION**  
 SCALE: 1/8" = 1'0"

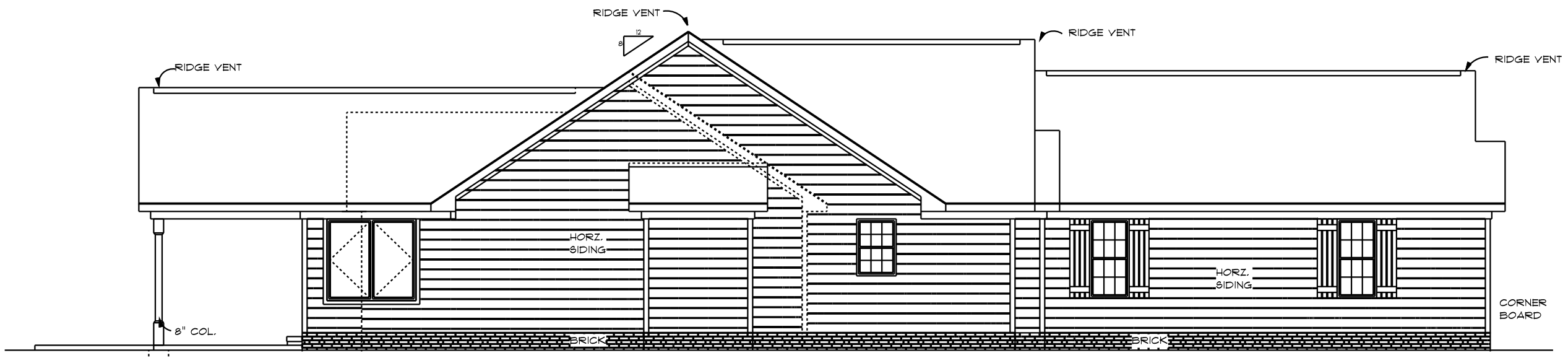

**LEFT ELEVATION**  
 SCALE: 1/8" = 1'0"

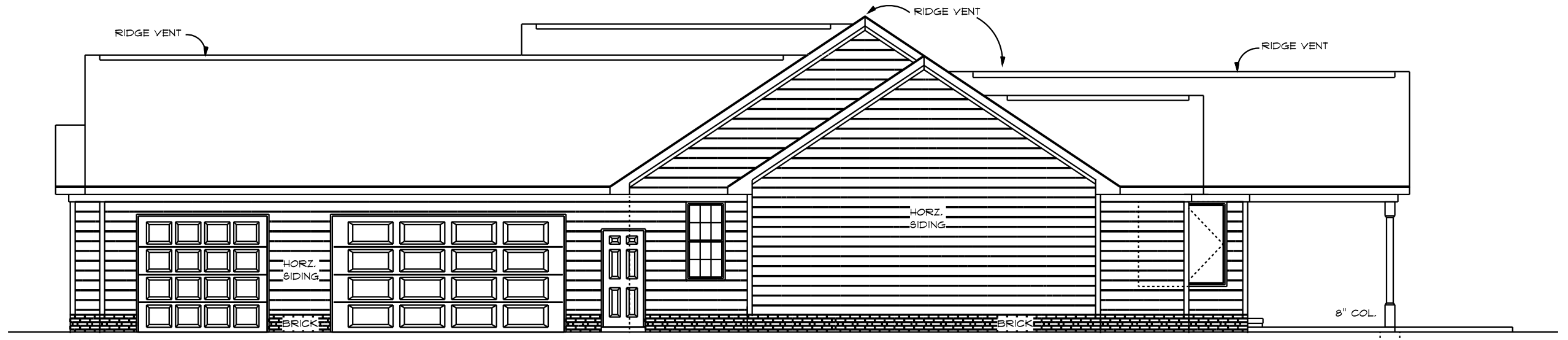

**RIGHT ELEVATION**  
 SCALE: 1/8" = 1'0"

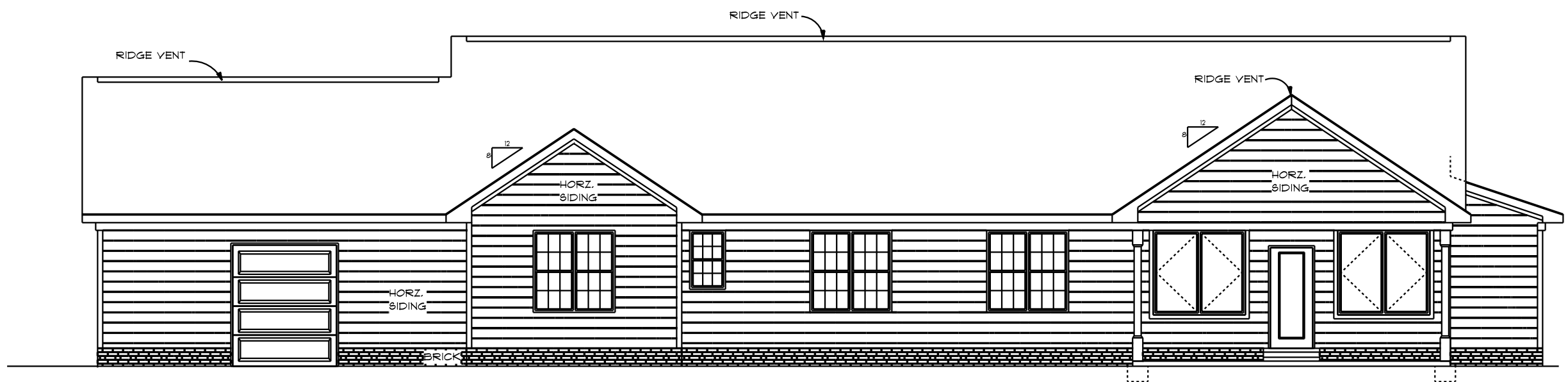

**REAR ELEVATION**  
 SCALE: 1/8" = 1'0"

2619 S/F - TOTAL HEATED AREA  
 961 S/F - GARAGE/STOR. AREA  
 584 S/F - WORKSHOP AREA  
 108 S/F - FRONT COVERED PORCH  
 165 S/F - COVERED PATIO AREA

"I DO HEREBY CERTIFY THAT THIS DRAWING OR PLAN AND RELATED SPECIFICATIONS MEET ALL LOCAL REQUIREMENTS AND ARE IN SUBSTANTIAL CONFORMITY WITH VA MINIMUM PROPERTY REQUIREMENTS INCLUDING THE ENERGY CONSERVATION STANDARDS OF THE 1992 COUNCIL OF AMERICAN BUILDING OFFICIALS (CABO) MODEL ENERGY CODE (MEC)".

CHARLES SMITH ASSOCIATES  
 © copyright 2021

SCALE: AS NOTED  
 DATE: JUL, 2021  
 DRAWN BY: ECL

**CHARLES SMITH ASSOC.**  
 RESIDENTIAL DESIGNER  
 FAYETTEVILLE, NC  
 PHONE: (910) - 484 - 5924  
 WWW.CSAPLANS.COM

**RESIDENCE OF  
 STEVE MINOR**

**SM- 2619**



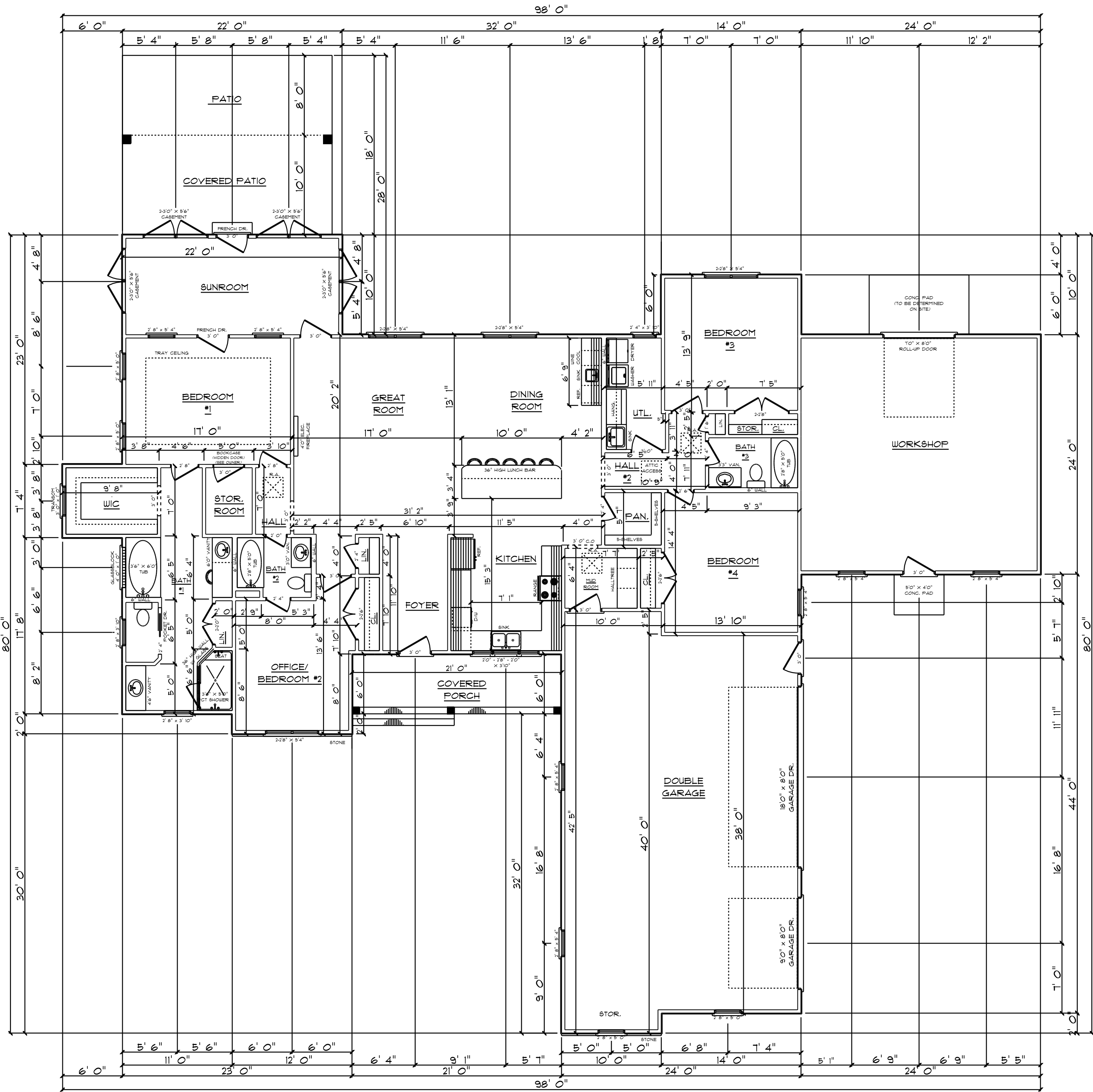

FIRST FLOOR  
SCALE: 1/8" = 1'0"

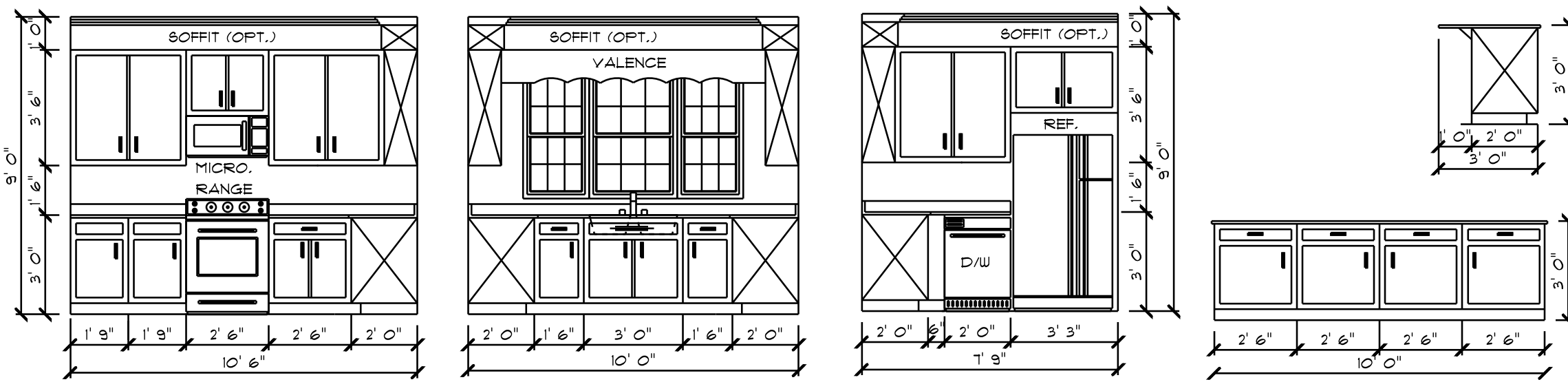

KITCHEN CAB.  
SCALE: 1/4" = 1'0"

2619 S/F - TOTAL HEATED AREA  
 961 S/F - GARAGE/STOR. AREA  
 584 S/F - WORKSHOP AREA  
 108 S/F - FRONT COVERED PORCH  
 165 S/F - COVERED PATIO AREA

"I DO HEREBY CERTIFY THAT THIS DRAWING OR PLAN AND RELATED SPECIFICATIONS MEET ALL LOCAL REQUIREMENTS AND ARE IN SUBSTANTIAL CONFORMITY WITH VA MINIMUM PROPERTY REQUIREMENTS INCLUDING THE ENERGY CONSERVATION STANDARDS OF THE 1992 COUNCIL OF AMERICAN BUILDING OFFICIALS (CABO) MODEL ENERGYCODE (MEC)".

CHARLES SMITH ASSOCIATES  
 © copyright 2021

SCALE: AS NOTED

DATE: JUL, 2021

DRAWN BY: ECL

CHARLES SMITH ASSOC.  
 RESIDENTIAL DESIGNER  
 FAYETTEVILLE, NC  
 PHONE: (910) - 484 - 5924  
 WWW.CSAPLANS.COM

RESIDENCE OF  
 STEVE MINOR

SM- 2619

