

NOT FOR RECORDATION

NORTH

PLAT BOOK 2021, PAGE 535

I FURTHER CERTIFY THAT THE PROPERTY SHOWN HEREON IS NOT LOCATED IN A SPECIAL FLOOD HAZARD AREA AS DETERMINED BY THE FEDERAL EMERGENCY MANAGEMENT AGENCY.
 FLOOD ZONE HAZARD ZONE, X
 MAP: 3720056400K - PANEL: 0564
 EFFECTIVE: 1 MAY 2007

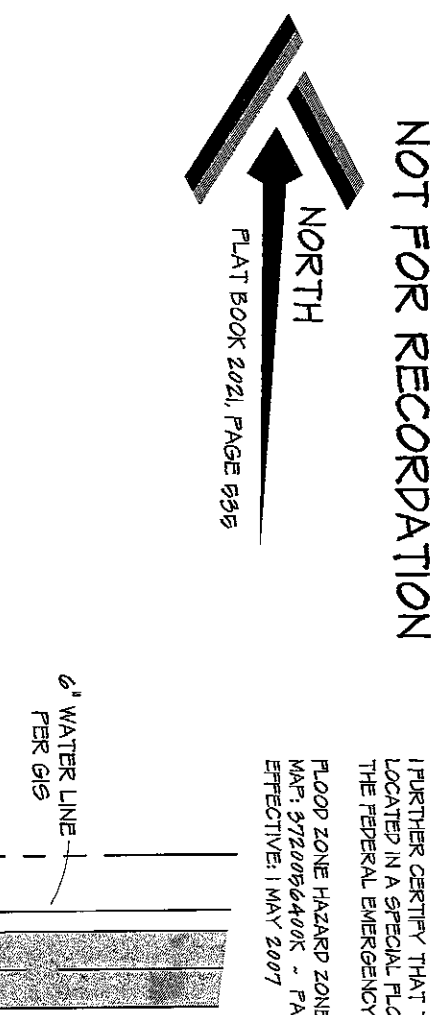
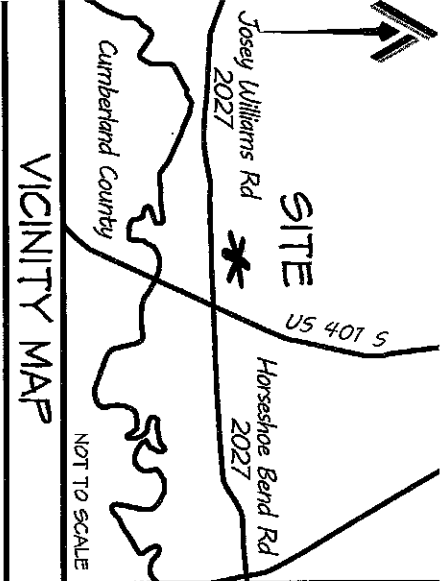

SEAL
 NORTH CAROLINA PROFESSIONAL LAND SURVEYOR
 STEVEN W. MULLINS
 L-4740

NORTH POINTE LOT 5

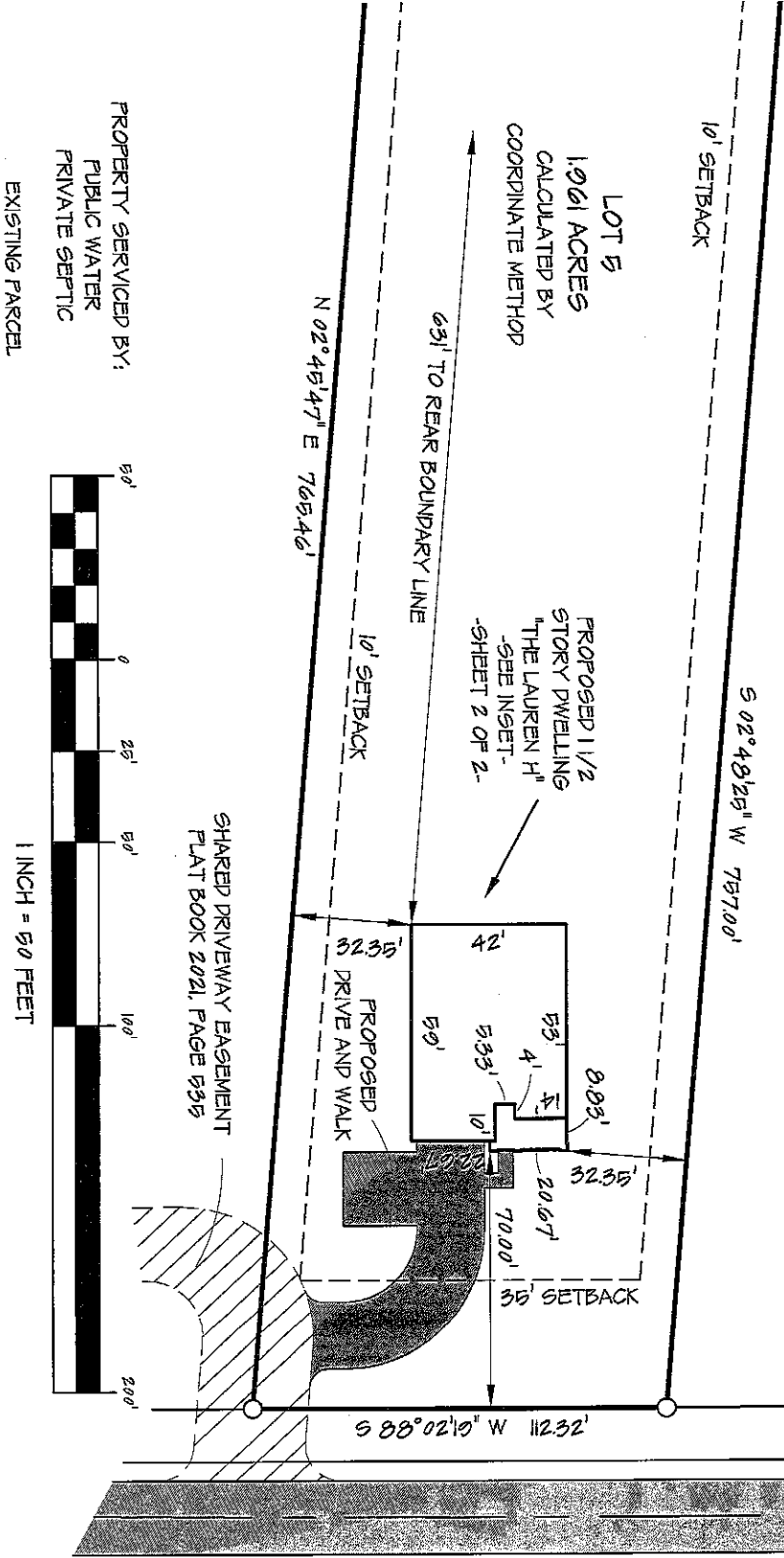

INSET
 SHEET 2 OF 2

PROFESSIONALLY SURVEYED BY:
ATLAS SURVEYING AND MAPPING
 1505 OLD CARBONTON ROAD
 SANFORD, NC 27330
 910 478-3045
 FIRM: 1428
 ATLASURVEYINGANDMAPPING@GMAIL.COM

SITE PLAN

PROPERTY SERVICED BY:
 PUBLIC WATER
 PRIVATE SEPTIC

EXISTING PARCEL

CITY LIMITS: NONE	COUNTY: HARNETT	DRAWN BY: SWM	CHECKED BY: SWM 2
STATE: NORTH CAROLINA	TOWNSHIP: STEWART'S CREEK	SCALE: 1" = 50'	PROJECT: 21-107
DATE: 23 NOVEMBER 2021			

CURRENT OWNER:
 WEAVER DEVELOPMENT COMPANY, INC.
 350 WAGONER DRIVE
 FAYETTEVILLE, NC 28303

REVISIONS:

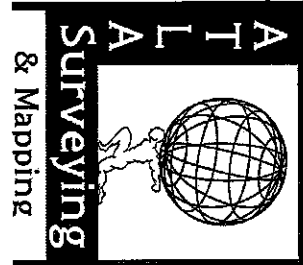

ATLAS SURVEYING AND MAPPING
 1505 OLD CARBONTON ROAD
 SANFORD, NC 27330
 910 478-3045
 FIRM: 1428
 ATLASURVEYINGANDMAPPING@GMAIL.COM