

**NOT FOR RECORDATION**

**NORTH**

PLAT BOOK 2021, PAGE 535

I FURTHER CERTIFY THAT THE PROPERTY SHOWN HEREON IS NOT LOCATED IN A SPECIAL FLOOD HAZARD AREA AS DETERMINED BY THE FEDERAL EMERGENCY MANAGEMENT AGENCY.

FLOOD ZONE HAZARD ZONE, X  
 MAP: 3720056400K - PANEL: 0564  
 EFFECTIVE: 1 MAY 2007

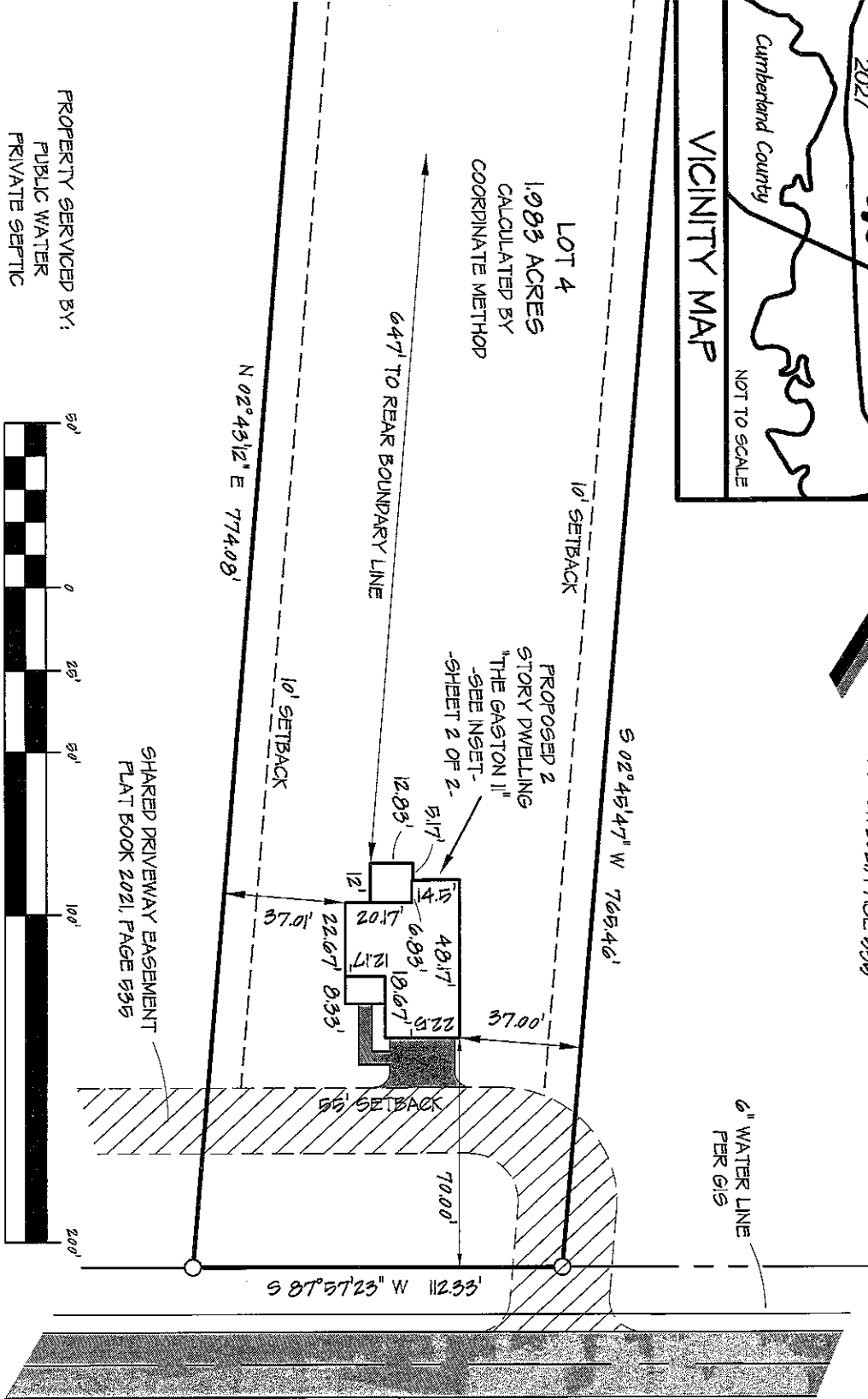
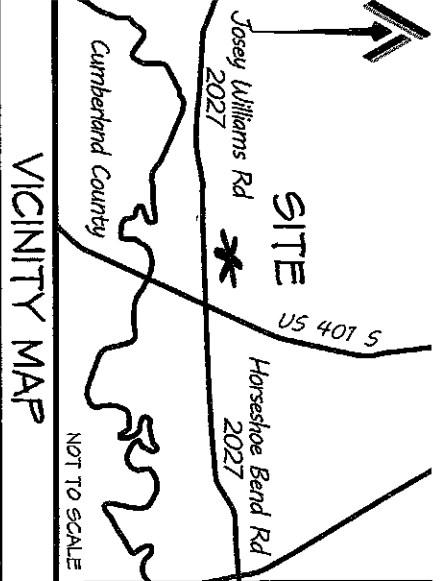

INSET  
SHEET 2 OF 2

JOSEY WILLIAMS ROAD - NCSR 2027  
60' PUBLIC RIGHT-OF-WAY (PAVED)

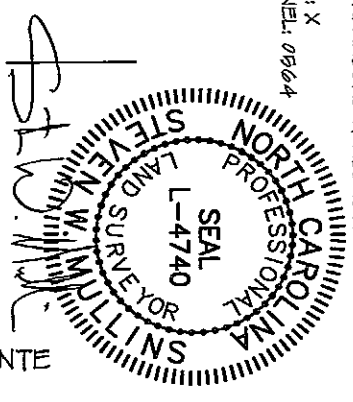

NORTH POINTE  
LOT 4

SITE PLAN		CURRENT OWNER:		REVISIONS:	
LOT 4 NORTH POINTE JOSEY WILLIAMS ROAD		WEAVER DEVELOPMENT COMPANY, INC. 350 WAGONER DRIVE FAYETTEVILLE, NC 28303			
CITY LIMITS: NONE	COUNTY: HARNETT	DRAWN BY: SWM	CHECKED BY: SWM		
STATE: NORTH CAROLINA	TOWNSHIP: STEWART'S CREEK	SCALE: 1" = 50'	PROJECT: 21-107		
PIN: 0565-02-1907/200	DATE: 23 NOVEMBER 2021				
PROPERTY SERVICED BY: PUBLIC WATER PRIVATE SEPTIC		EXISTING PARCEL			

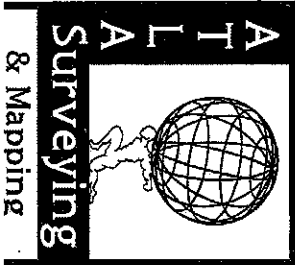

PROFESSIONALLY SURVEYED BY:

**ATLAS SURVEYING AND MAPPING**

1503 OLD CARBANTON ROAD  
 SANFORD, NC 27330  
 910 478-3045  
 FIRM: 1458

ATLASURVEYINGANDMAPPING@GMAIL.COM