

NOT FOR RECORDATION

I FURTHER CERTIFY THAT THE PROPERTY SHOWN HEREON IS NOT LOCATED IN A SPECIAL FLOOD HAZARD AREA AS DETERMINED BY THE FEDERAL EMERGENCY MANAGEMENT AGENCY.

FLOOD ZONE HAZARD ZONE: X
 MAP: 37200096400K - PANEL: 0564
 EFFECTIVE: 1 MAY 2007

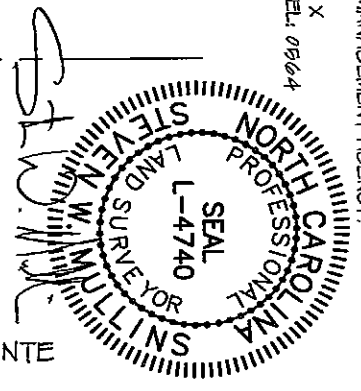
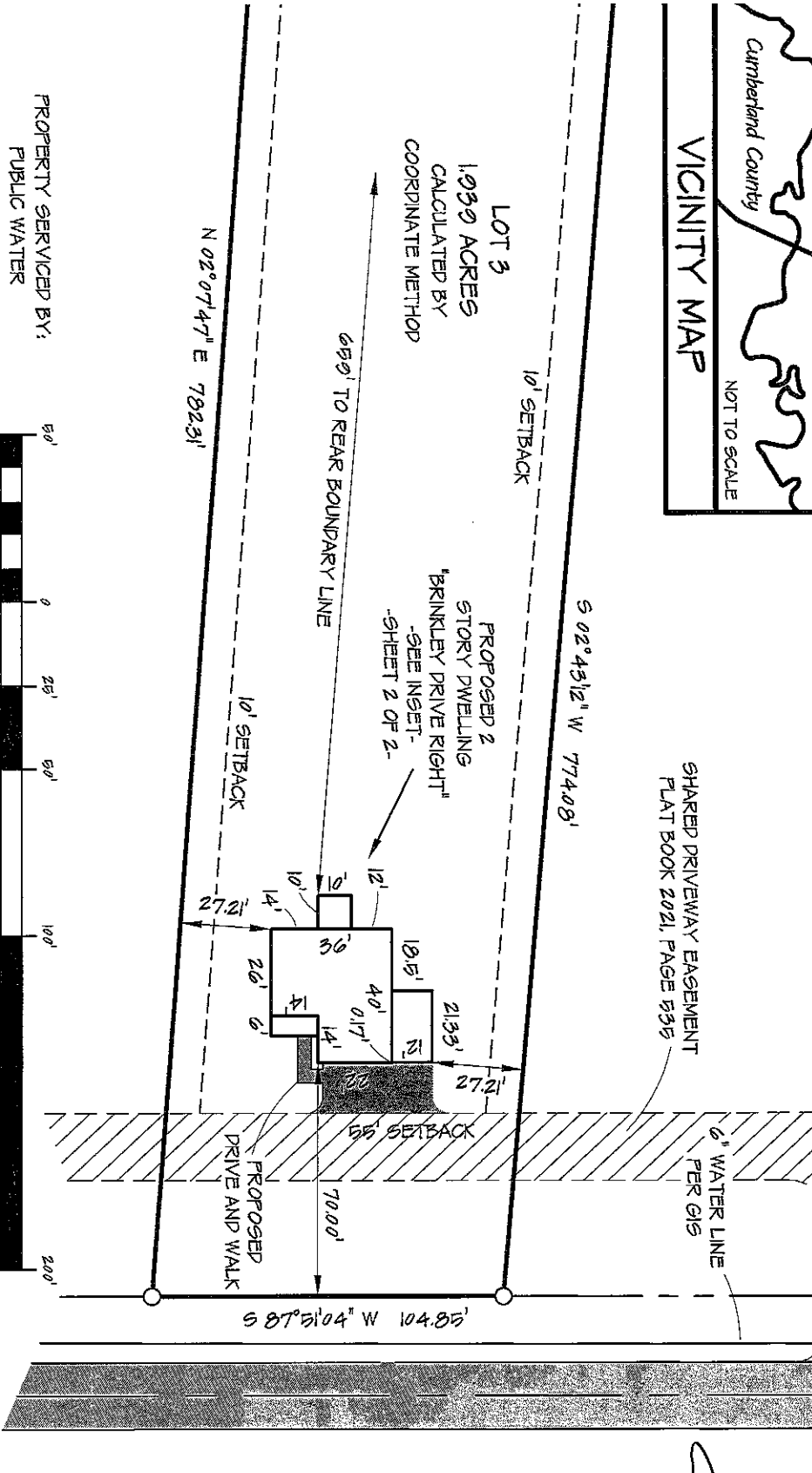
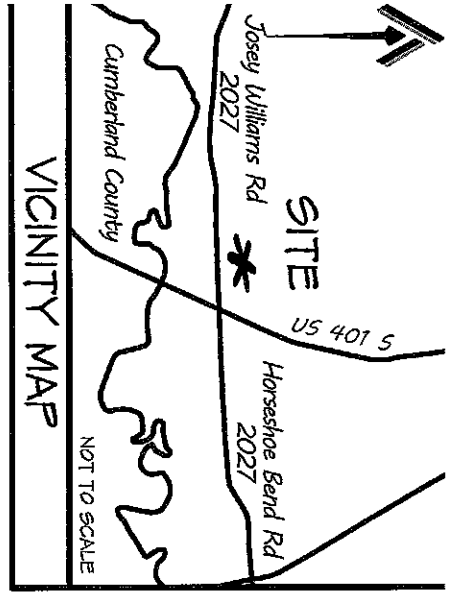

NORTH POINTE
 LOT 3

INSET
 SHEET 2 OF 2

CITY LIMITS: NONE		COUNTY: HARNETT	DRAWN BY: SWM	CHECKED BY: SWM 2
STATE: NORTH CAROLINA		TOWNSHIP: STEWART'S CREEK	SCALE: 1" = 50'	PROJECT: 21-1207
DATE: 23 NOVEMBER 2021				
SITE PLAN LOT 3 NORTH POINTE JOSELY WILLIAMS ROAD		CURRENT OWNER: WEAVER DEVELOPMENT COMPANY, INC. 350 WAGONER DRIVE FAYETTEVILLE, NC 28503		REVISIONS:
PROPERTY SERVICED BY: PUBLIC WATER PRIVATE SEPTIC		EXISTING PARCEL		
PROFESSIONALLY SURVEYED BY: ATLAS SURVEYING AND MAPPING 1505 OLD CARBANTON ROAD SANFORD, NC 27330 919 478-3045 FIRM: 1458 ATLASURVEYINGANDMAPPING@GMAIL.COM				