



ROOF & FLOOR TRUSSES & BEAMS

Reilly Road Industrial Park
Fayetteville, N.C. 28309
Phone: (910) 864-8787
Fax: (910) 864-4444

Bearing reactions less than or equal to 3000# are deemed to comply with the prescriptive Code requirements. The contractor shall refer to the attached Tables (derived from the prescriptive Code requirements) to determine the minimum foundation size and number of wood studs required to support reactions greater than 3000# but not greater than 15000#. A registered design professional shall be retained to design the support system for any reaction that exceeds those specified in the attached Tables. A registered design professional shall be retained to design the support system for all reactions that exceed 15000#.

Signature **Christine Shivy**
Christine Shivy

LOAD CHART FOR JACK STUDS

(BASED ON TABLES ROOF/11 & 12)

NUMBER OF JACK STUDS REQUIRED @ EA END OF HEADERS/STRIPS

END REACTION (IP / T)	REQ'D STUDS FOR 12" BY 12" BEAM	END REACTION (IP / T)	REQ'D STUDS FOR 12" BY 12" BEAM
1700	1	2550	1
3400	2	5100	2
5100	3	7650	3
6800	4	10200	4
8500	5	12750	5
10200	6	15300	6
11900	7		
13600	8		
15300	9		

BUILDER	Weaver Development	CITY / CO.	Erwin / Harnett
JOB NAME	Lot 2 North Pointe	ADDRESS	Josie Williams Road
PLAN	Barstow 11 "A" 3 Car	MODEL	Roof
SEAL DATE	Seal Date	DATE REV.	/ /
QUOTE #	Quote #	DRAWN BY	Christine Shivy
JOB #	J1121-6676	SALES REP.	Lenny Norris

THIS IS A TRUSS PLACEMENT DIAGRAM ONLY. These trusses are designed as individual building components to be incorporated into the building design at the specification of the building designer. See individual design sheets for each truss design identified on the placement drawing. The building designer is responsible for temporary and permanent bracing of the roof and floor system and for the overall structure. The design of the truss support structure including headers, beams, walls, and columns is the responsibility of the building designer. For general guidance regarding bracing, consult BCSI-B1 and BCSI-B3 provided with the truss delivery package or online @ sbcindustry.com.

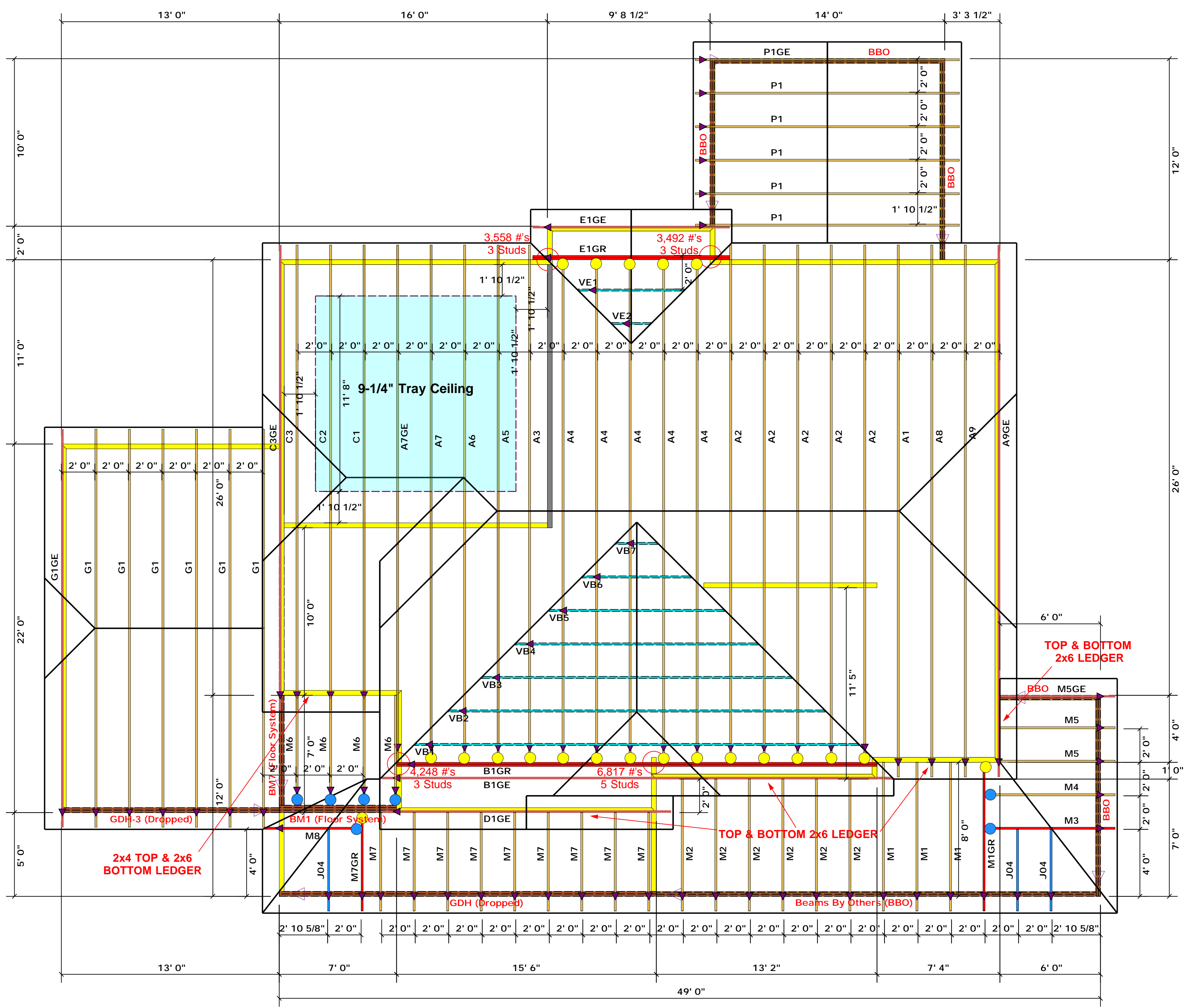

- = HUS26 (Qty. 21)
- = JUS24 (Qty. 7)
- ▲ = Denotes Left End of Truss
(Reference Engineered Truss Drawing)

Truss Placement Plan
SCALE: 1/4" = 1'-0"

All Truss Reactions are Less than 3,000 lbs. Unless Noted Otherwise.

○ -- Denotes Reaction Greater than 3,000 lbs. Reaction / # of Studs



ROOF & FLOOR TRUSSES & BEAMS

Reilly Road Industrial Park
Fayetteville, N.C. 28309
Phone: (910) 864-8787
Fax: (910) 864-4444

Bearing reactions less than or equal to 3000# are deemed to comply with the prescriptive Code requirements. The contractor shall refer to the attached Tables (derived from the prescriptive Code requirements) to determine the minimum foundation size and number of wood studs required to support reactions greater than 3000# but not greater than 15000#. A registered design professional shall be retained to design the support system for any reaction that exceeds those specified in the attached Tables. A registered design professional shall be retained to design the support system for all reactions that exceed 15000#.

Signature **Christine Shivy**
Christine Shivy

LOAD CHART FOR JACK STUDS

(BASED ON TABLES ROOF/11 & 12)

NUMBER OF JACK STUDS REQUIRED @ EA END OF HEADERS/STROBE

END REACTION (UP TO)	REQ'D STUDS FOR EACH END OF HEADERS/STROBE	END REACTION (UP TO)	REQ'D STUDS FOR EACH END OF HEADERS/STROBE
1700	1	2550	1
3400	2	5100	2
5100	3	7650	3
6800	4	10200	4
8500	5	12750	5
10200	6	15300	6
11900	7		
13600	8		
15300	9		

CITY / CO.	Erwin / Harnett
ADDRESS	Josie Williams Road
MODEL	Roof
DATE REV.	/ /
DRAWN BY	Christine Shivy
SALES REP.	Lenny Norris

BUILDER	Weaver Development
JOB NAME	Lot 2 North Pointe
PLAN	Barstow 11 "A" 3 Car
SEAL DATE	Seal Date
QUOTE #	Quote #
JOB #	J1121-6676

THIS IS A TRUSS PLACEMENT DIAGRAM ONLY. These trusses are designed as individual building components to be incorporated into the building design at the specification of the building designer. See individual design sheets for each truss design identified on the placement drawing. The building designer is responsible for temporary and permanent bracing of the roof and floor system and for the overall structure. The design of the truss support structure including headers, beams, walls, and columns is the responsibility of the building designer. For general guidance regarding bracing, consult BCSI-B1 and BCSI-B3 provided with the truss delivery package or online @ sbcindustry.com.

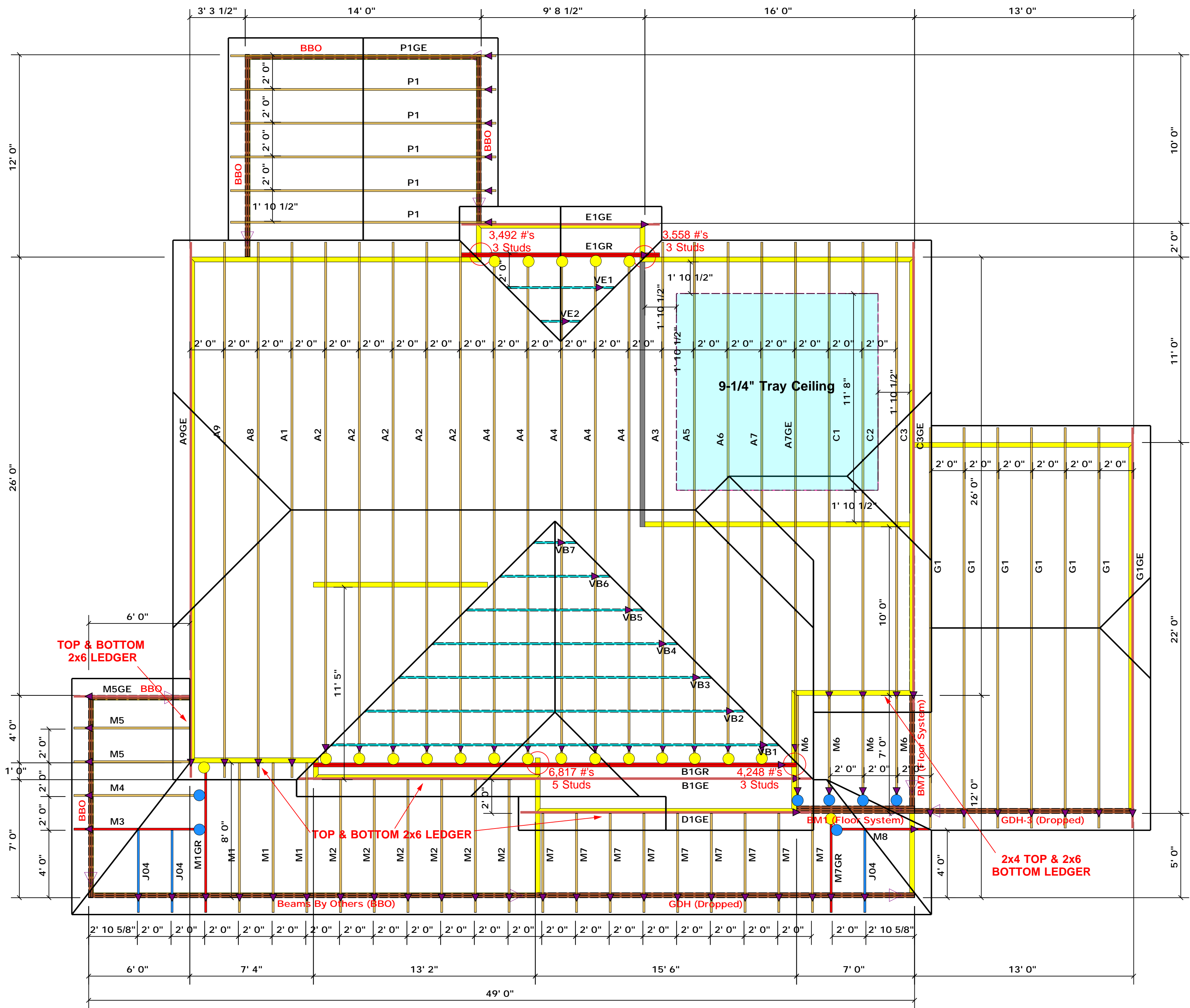

- = HUS26 (Qty. 21)
- = JUS24 (Qty. 7)
- ▲ = Denotes Left End of Truss
(Reference Engineered Truss Drawing)

Truss Placement Plan

SCALE: 1/4" = 1'-0"

All Truss Reactions are Less than 3,000 lbs. Unless Noted Otherwise.

○ -- Denotes Reaction Greater than 3,000 lbs. Reaction / # of Studs