

**NOT FOR RECORDATION**

**NORTH**

PLAT BOOK 2021, PAGE 535

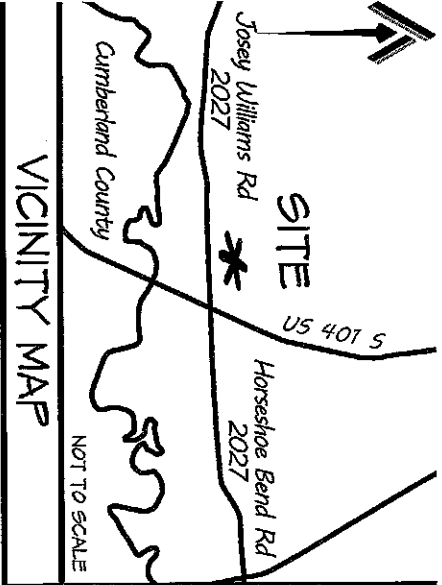

I FURTHER CERTIFY THAT THE PROPERTY SHOWN HEREON IS NOT LOCATED IN A SPECIAL FLOOD HAZARD AREA AS DETERMINED BY THE FEDERAL EMERGENCY MANAGEMENT AGENCY.

FLOOD ZONE HAZARD ZONE: X  
 MAP: 5720056400K - PANEL: 0564  
 EFFECTIVE: 1 MAY 2007

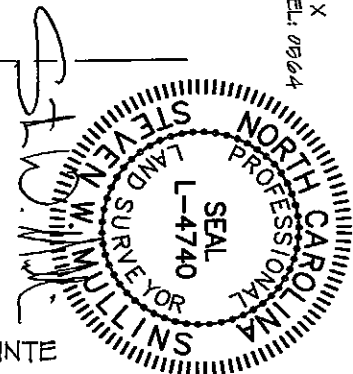

NORTH POINTE  
 LOT 2

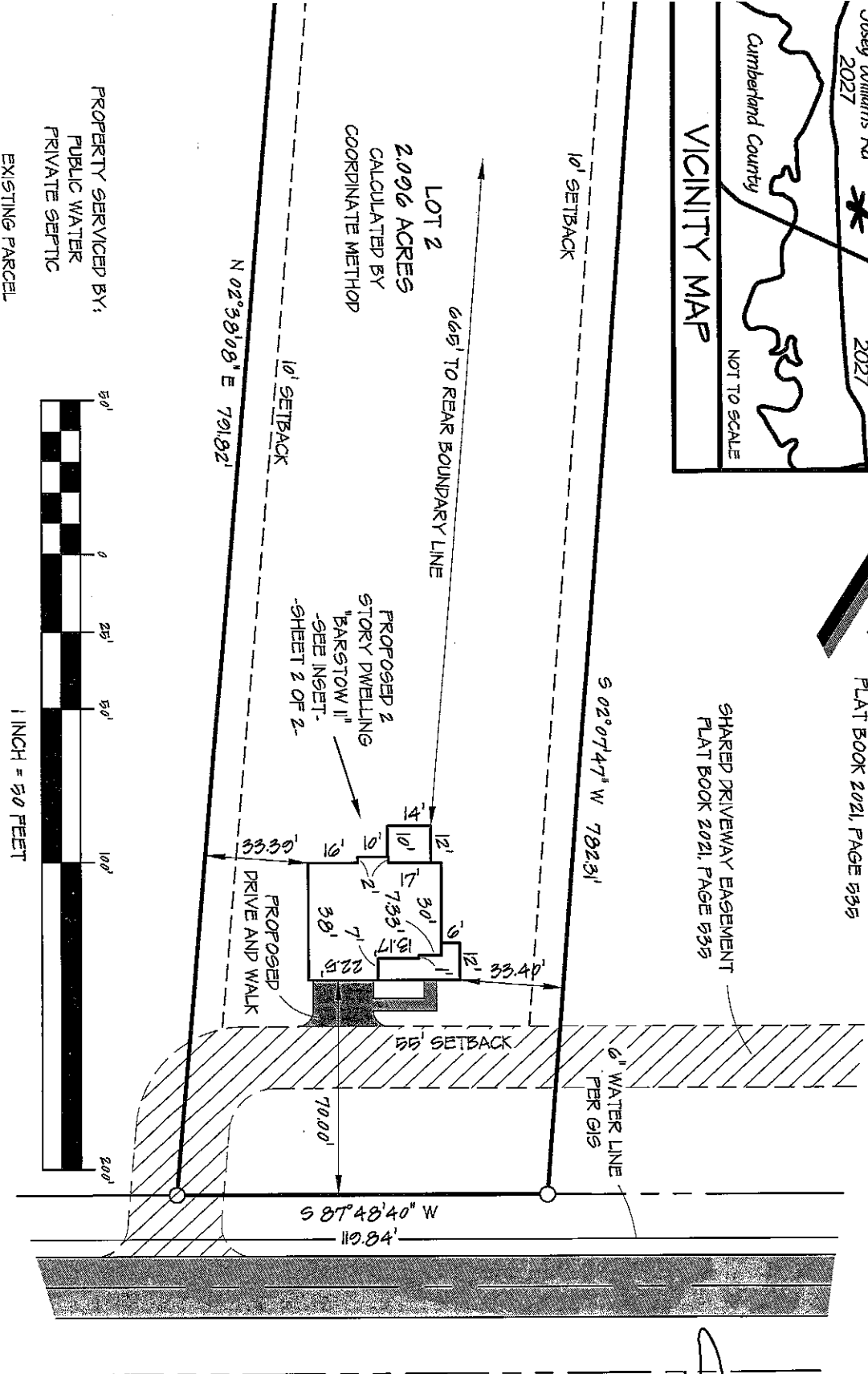

JOSEY WILLIAMS ROAD - NCSR 2027  
 60' PUBLIC RIGHT-OF-WAY (PAVED)

INSET  
 SHEET 2 OF 2

SITE PLAN		CURRENT OWNER:		REVISIONS:	
LOT 2 NORTH POINTE JOSEY WILLIAMS ROAD		WEAVER DEVELOPMENT COMPANY, INC. 350 WAGONER DRIVE FAYETTEVILLE, NC 28303			
CITY LIMITS: NONE	COUNTY: HARRITT	DRAWN BY: SWM 1	CHECKED BY: SWM 2		
STATE: NORTH CAROLINA	TOWNSHIP: STEWARTS CREEK	SCALE: 1" = 50'	PROJECT: 21-107		
PROPERTY SERVICED BY: PUBLIC WATER PRIVATE SEPTIC		EXISTING PARCEL			
DATE: 23 NOVEMBER 2021		PROJECT: 21-107			
ATLAS Surveying & Mapping		PROFESSIONALLY SURVEYED BY: ATLAS SURVEYING AND MAPPING 1503 OLD CARBONTON ROAD SANFORD, NC 27330 910 478-5045 FIRM: 1458 ATLASURVEYINGANDMAPPING@GMAIL.COM			

