

NOT FOR RECORDATION

NORTH
FLAT BOOK 2021, PAGE 536

I FURTHER CERTIFY THAT THE PROPERTY SHOWN HEREON IS NOT LOCATED IN A SPECIAL FLOOD HAZARD AREA AS DETERMINED BY THE FEDERAL EMERGENCY MANAGEMENT AGENCY.
FLOOD ZONE HAZARD ZONE: X
MAP: 978200564-00K - PANEL: 0564
EFFECTIVE: 1 MAY 2007

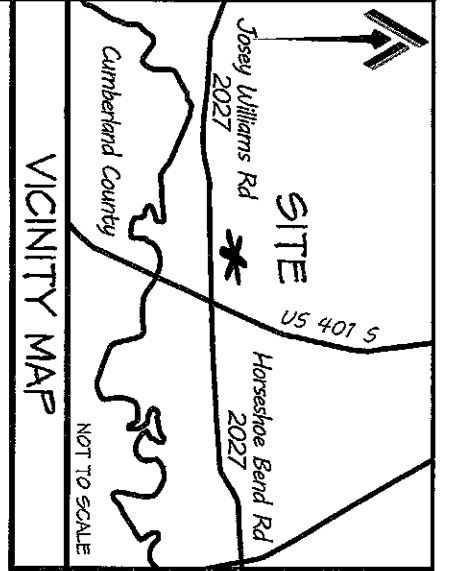

S 02°03'10" E 707.30'

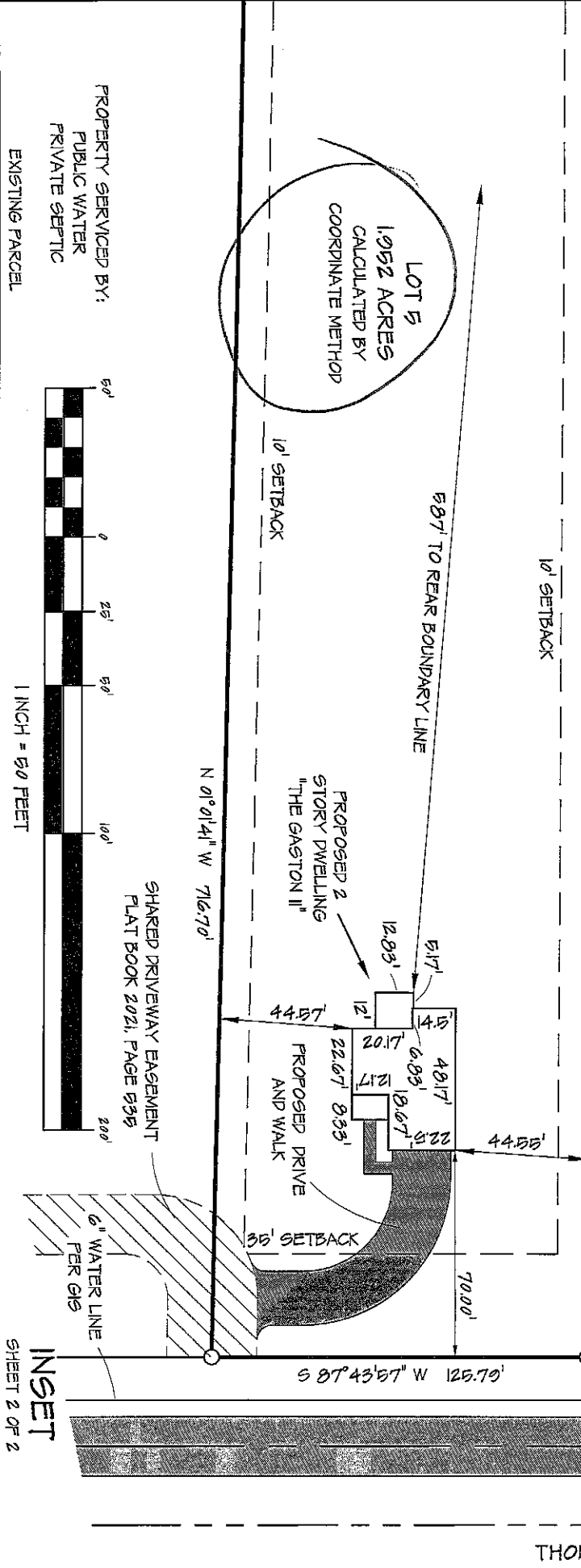

INSET
SHEET 2 OF 2

THOMAS BLUFF

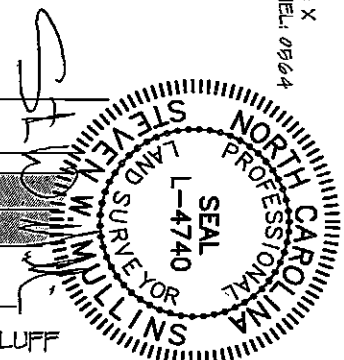

SITE PLAN	CURRENT OWNER:	REVISIONS:	PROFESSIONALLY SURVEYED BY:
LOT 5 THOMAS BLUFF JOSEY WILLIAMS ROAD	BLACKSTONE SOLUTIONS, INC. P.O. BOX 427 MAMERS, NC 27552		ATLAS SURVEYING AND MAPPING

CITY/LIMITS: NONE	COUNTY: HARNETT	DRAWN BY: SWM	CHECKED BY: SWM 2
STATE: NORTH CAROLINA	TOWNSHIP: STEWART'S CREEK	SCALE: 1" = 50'	PROJECT: 21-107
PLN: 06065-02-00971000	DATE: 23 NOVEMBER 2021		

ATLAS SURVEYING & MAPPING

1503 OLD CARBANTON ROAD
SANFORD, NC 27350
910 478-5045
FIRM: 1458
ATLASURVEYINGANDMAPPING@GMAIL.COM