

**NOT FOR RECORDATION**

**NORTH**  
 FLAT BOOK 2021, PAGE 936

I FURTHER CERTIFY THAT THE PROPERTY SHOWN HEREON IS NOT LOCATED IN A SPECIAL FLOOD HAZARD AREA AS DETERMINED BY THE FEDERAL EMERGENCY MANAGEMENT AGENCY.  
 FLOOD ZONE HAZARD ZONE: X  
 MAP: 5720096400K - PANEL: 0564  
 EFFECTIVE: 1 MAY 2007

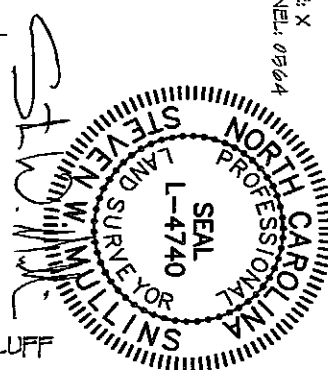
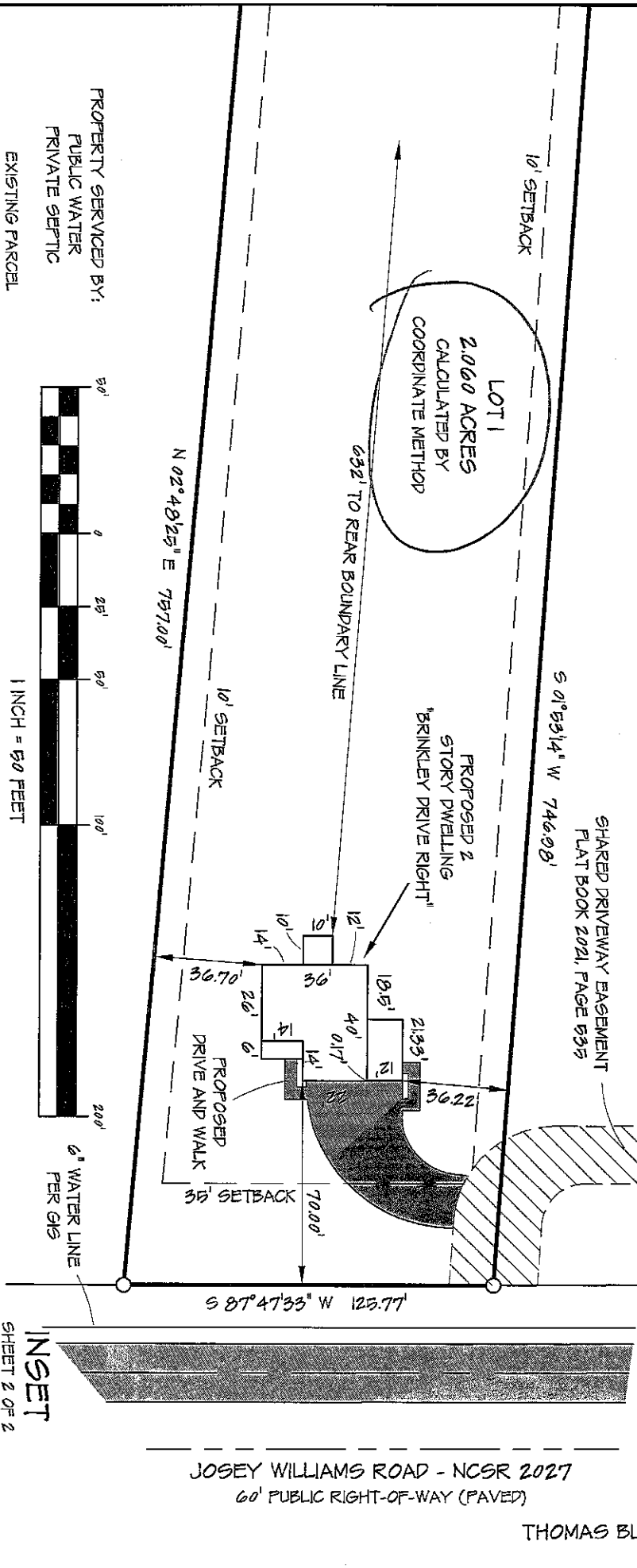
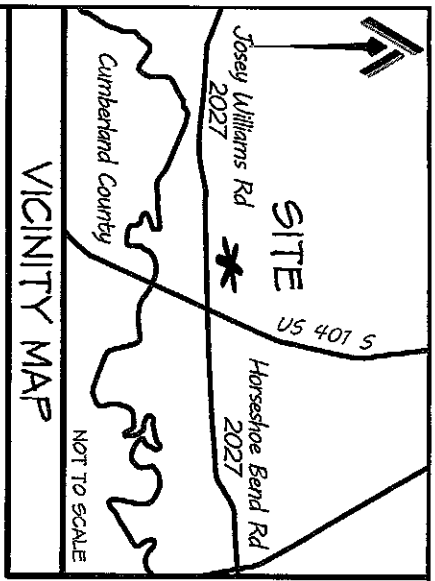

JOSEY WILLIAMS ROAD - NCSR 2027  
 60' PUBLIC RIGHT-OF-WAY (PAVED)

THOMAS BLUFF

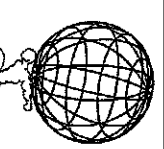
SITE PLAN		CURRENT OWNER:		REVISIONS:	
LOT 1 THOMAS BLUFF JOSEY WILLIAMS ROAD		BLACKSTONE SOLUTIONS, INC. P.O. BOX 427 MAMERS, NC 27552			
CITY LIMITS: NONE	COUNTY: HARNETT	DRAWN BY: SWM 1	CHECKED BY: SWM 2	<b>ATLAS Surveying &amp; Mapping</b>  <b>ATLAS SURVEYING AND MAPPING</b> 1505 OLD CARBANTON ROAD SANFORD, NC 27330 910 478-3045 FIRM: 1458 ATLASURVEYINGANDMAPPING@GMAIL.COM	
STATE: NORTH CAROLINA	TOWNSHIP: STEWARTS CREEK	SCALE: 1" = 50'	PROJECT: 21-107		
DATE: 23 NOVEMBER 2021					
PROFESSIONALLY SURVEYED BY: <b>ATLAS SURVEYING AND MAPPING</b> SHEET 2 OF 2					