

**NOT FOR RECORDATION**

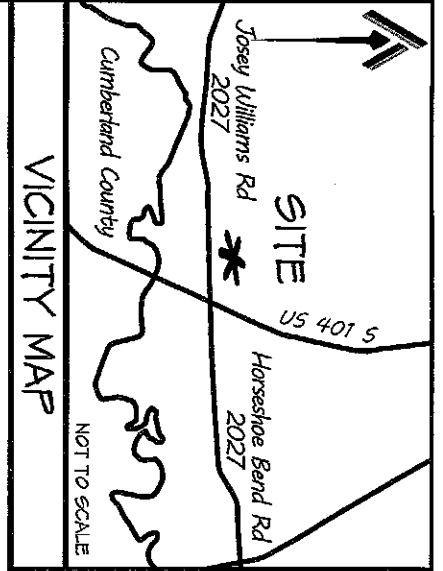
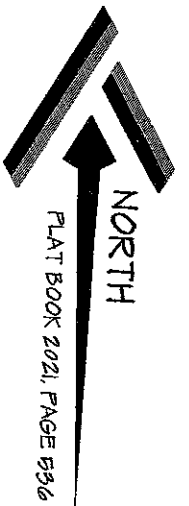

I FURTHER CERTIFY THAT THE PROPERTY SHOWN HEREON IS NOT LOCATED IN A SPECIAL FLOOD HAZARD AREA AS DETERMINED BY THE FEDERAL EMERGENCY MANAGEMENT AGENCY.

FLOOD ZONE HAZARD ZONE: X  
 MAP: 3720056400K - PANEL: 0564  
 EFFECTIVE: 1 MAY 2007

SHARED DRIVEWAY EASEMENT  
 FLAT BOOK 2021, PAGE 535

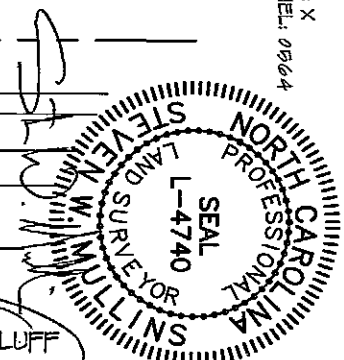

THOMAS BLUFF

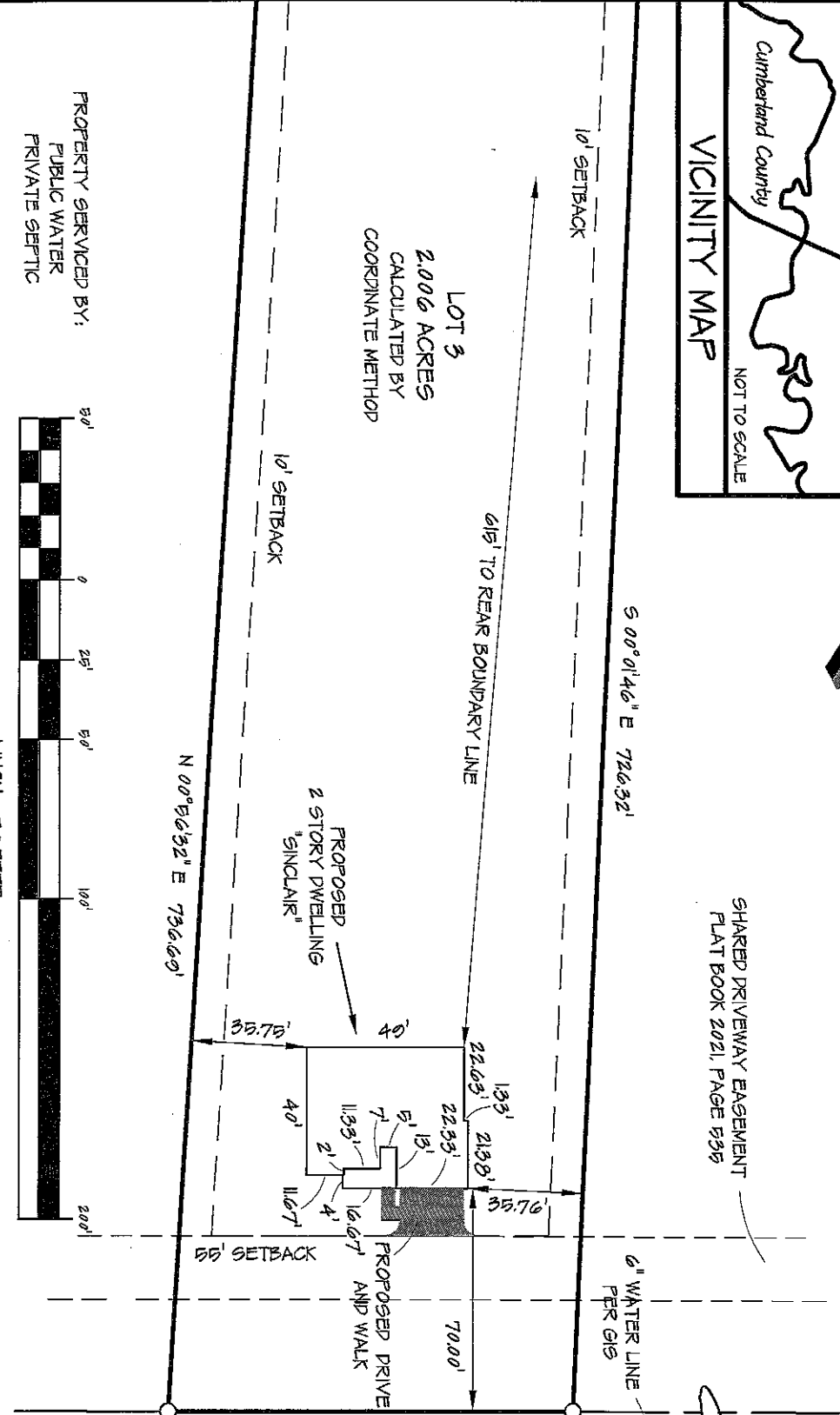

INSET  
 SHEET 2 OF 2

JOSEY WILLIAMS ROAD - NCR 2027  
 60' PUBLIC RIGHT-OF-WAY (PAVED)

|  |                           |  |                   |            |  |
|--|---------------------------|--|-------------------|------------|--|
| SITE PLAN  |                           | CURRENT OWNER:   |                   | REVISIONS: |  |
| LOT 3<br>THOMAS BLUFF<br>JOSEY WILLIAMS ROAD   |                           | BLACKSTONE SOLUTIONS, INC.<br>P.O. BOX 427<br>MAMERS, NC 27552 |                   |            |  |
| CITY LIMITS: NONE  | COUNTY: HARNETT           | DRAWN BY: SWM  | CHECKED BY: SWM 2 |            |  |
| STATE: NORTH CAROLINA  | TOWNSHIP: STEWART'S CREEK | SCALE: 1" = 50'  | PROJECT: 21-107   |            |  |
| FILE: 0806-02-0997100  | DATE: 23 NOVEMBER 2021    |  |                   |            |  |
| PROFESSIONALLY SURVEYED BY:<br><b>ATLAS SURVEYING AND MAPPING</b><br>1503 OLD CARBANTON ROAD<br>SANFORD, NC 27350<br>910 478-5045<br>FIRM: 1458<br>ATLASURVEYINGANDMAPPING@GMAIL.COM |                           | PROFESSIONAL SURVEYOR SEAL<br>STEVEN W. WILLIAMS<br>L-4740     |                   |            |  |