

THIS IS TO CERTIFY THAT ON THE 2nd DAY OF FEBRUARY 2022 AN ACTUAL SURVEY WAS DONE UNDER MY SUPERVISION OF THE PROPERTY SHOWN HEREON, THIS MAP IS NOT INTENDED TO MEET GS 47-30 RECORDING REQUIREMENTS.

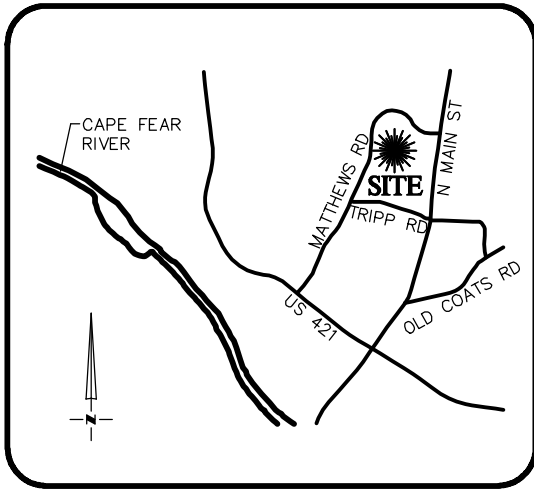

**VICINITY MAP**  
Not To Scale

SIGNED \_\_\_\_\_

DEAN M. RHOADS, PLS (L-4679)

**LEGEND**

- PROPERTY LINE
- ADJACENT PROPERTY LINES
- CLOSURE EXCEEDS 1 INCH IN 10,000 FT.
- IPS ● - IRON PIN SET
- EIP ○ - EXISTING IRON PIPE
- CP ○ - COMPUTED POINT
- DB - DEED BOOK
- PB - BOOK OF MAPS/PLAT BOOK
- PG - PAGE
- #171 STREET ADDRESS



SETBACKS: PB 2021 PG 247

FRONT - 35'  
SIDE - 10'  
REAR - 25'  
CORNER - 20'

N/F  
KIMBERLY C. HARRELSON  
D.B. 3559, PG. 521

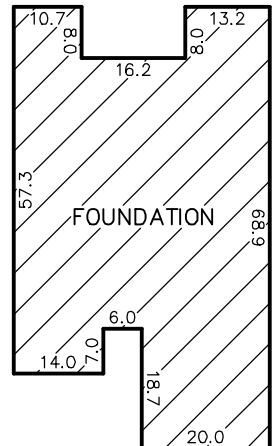
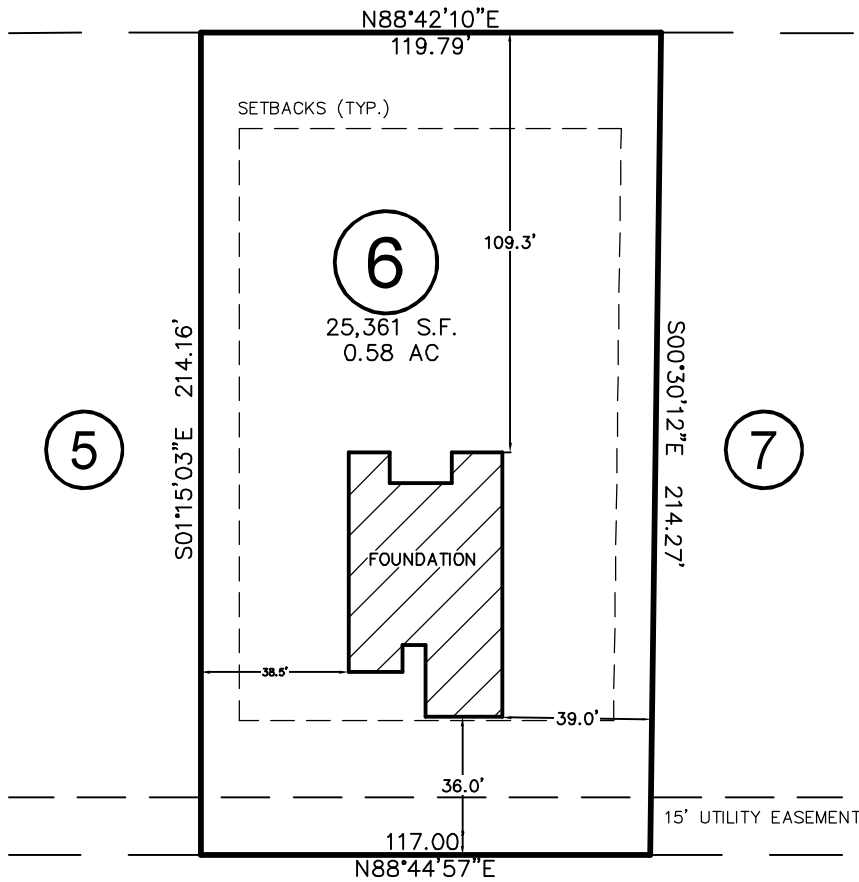
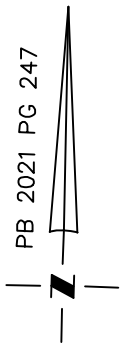

**INSET**  
N.T.S.

**WALKER GROVE LANE**  
50' PUBLIC R/W

THIS PROPERTY MAY BE SUBJECT TO ANY AND ALL APPLICABLE DEED RESTRICTIONS, EASEMENTS, RIGHT-OF-WAY, UTILITIES AND RESTRICTIVE COVENANTS WHICH MAY BE OF RECORD OR IMPLIED

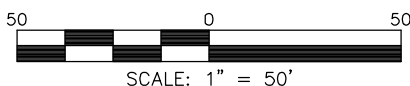

**RESIDENTIAL LAND SERVICES, PLLC.**

1917 Evans Road  
Cary, North Carolina 27513  
Phone (919) 378-9316  
Firm License # P-0873

**FOUNDATION SURVEY**

FOR  
#171 WALKER GROVE LANE  
LOT 6, WALKER GROVE SUBDIVISION  
Neill's Creek Township, Harnett County, North Carolina  
PROPERTY OF: TRUE HOMES  
MAP BOOK 2021 PAGE 247-248 DEED REFERENCE \_\_\_\_\_

DRAWN BY: SMB

DATE: FEBRUARY 2, 2022