

**LEGEND**

- DENOTES IRON PIPE OR BREAK IN LINE
- △ DENOTES CONTROL CORNER
- BG BELOW GROUND REC RECORDED
- AG ABOVE GROUND MEAS MEASURED
- EPK EXISTING PK NAIL
- EIR EXISTING IRON REBAR
- SIR SET REBAR

NOTE - 1/2" IRON REBAR SET FLUSH W/ THE GROUND AT ALL PROPERTY CORNERS UNLESS OTHERWISE NOTED.

**CURVE TABLE**

CURVE	LENGTH	RADIUS	BEARING	CHORD
C1	65.36'	62.50'	N54°29'33"E	62.42'

VICINITY MAP  
(NO SCALE)

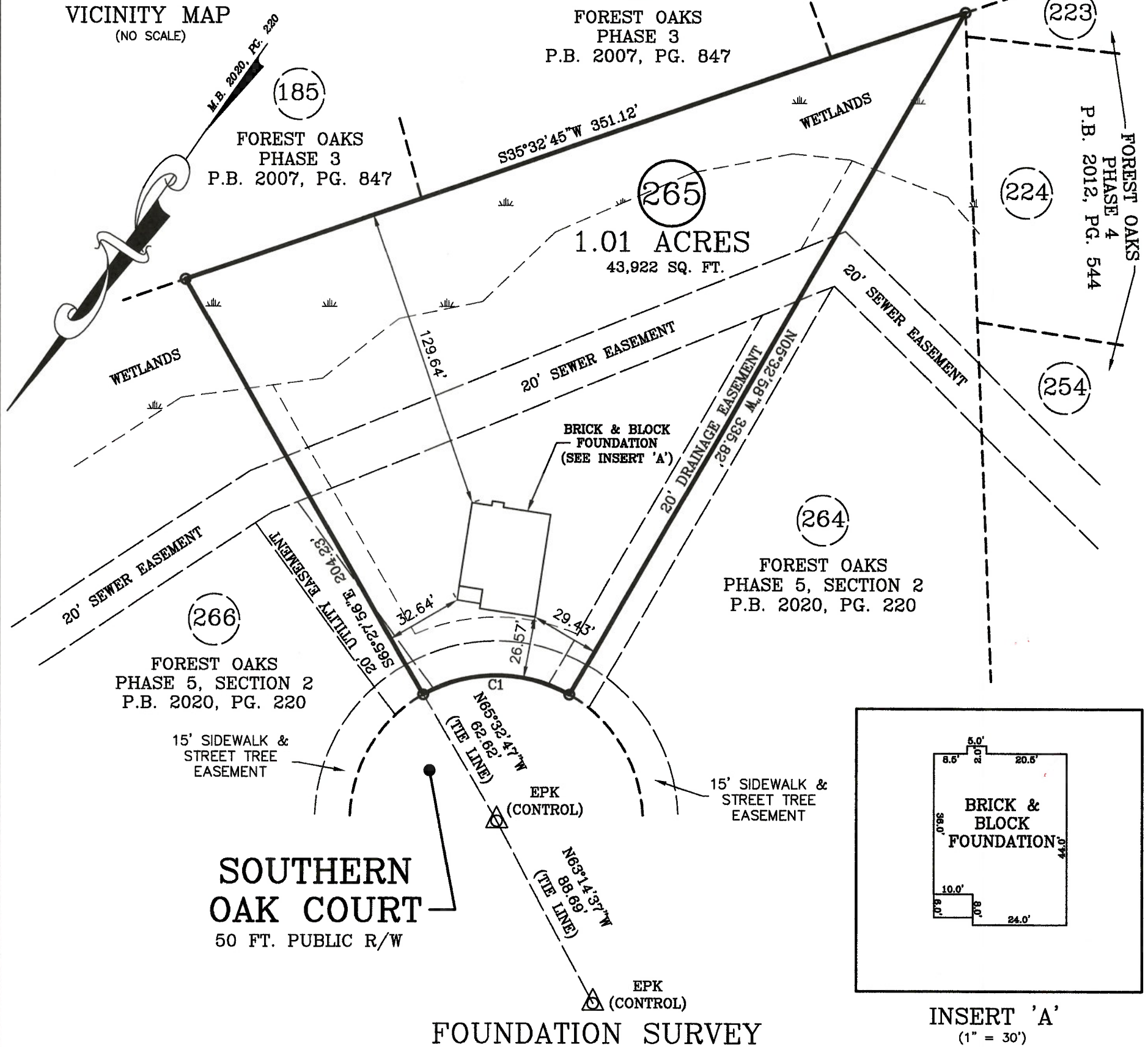

SURVEY FOR: CAVINESS LAND DEVELOPMENT  
 ADDRESS: SOUTHERN OAK COURT  
 CITY OF: NEAR BUNNLEVEL, NC  
 COUNTY OF: HARNETT

TOWNSHIP OF: ANDERSON CREEK  
 DATE: JANUARY 27TH, 2022  
 SCALE: 1" = 50'  
 REFERENCE: LOT 265  
 FOREST OAKS  
 PHASE 5, SECTION 2  
 M.B. 2020, PG. 220



**Larry King & Associates, R.L.S., P.A.**  
 P.O. Box 53787  
 1333 Morganton Road, Suite 201  
 Fayetteville, NC 28305  
 Phone: (910)483-4300  
 Fax: (910)483-4052  
[www.LKandA.com](http://www.LKandA.com)  
 NC Firm License C-0887

"I certify that this map was drawn under my supervision from an actual survey made under my supervision (deed description recorded in M.B. 2020, PG. 220 other reference source as shown); that the boundaries not surveyed are indicated as drawn from information in Book and page as referenced above that the ratio of precision or positional accuracy is > 1:10,000; and that this map meets the requirements of The Standards of Practice for Land Surveying in North Carolina (21 NCAC 56. 1600)."

1-28-22  
*W. Larry King* PLS 1339  
 W. Larry King, Professional Land Surveyor L-1339

