

CERTIFICATE OF FLOODWAY INFORMATION
 PROPERTY SHOWN HEREON IS NOT LOCATED
 IN A FEMA DESIGNATED FLOOD ZONE X.
 SHOWN ON FEMA FLOOD HAZARD PANEL NO.
 710958800 J EFFECTIVE DATE 10/03/2006.

NOTE: ALL INFORMATION SHOWN ON THIS PLAT WAS
 TAKEN FROM RECORDED PLATS, DEEDS AND OTHER PUBLIC
 RECORDS AND NO NEW SURVEY WAS PERFORMED AS OF
 DATE SHOWN.

DEED REFERENCE DEED BOOK 714, PAGE 560
 MAP REFERENCE PLAT BOOK 2021, PAGE 499

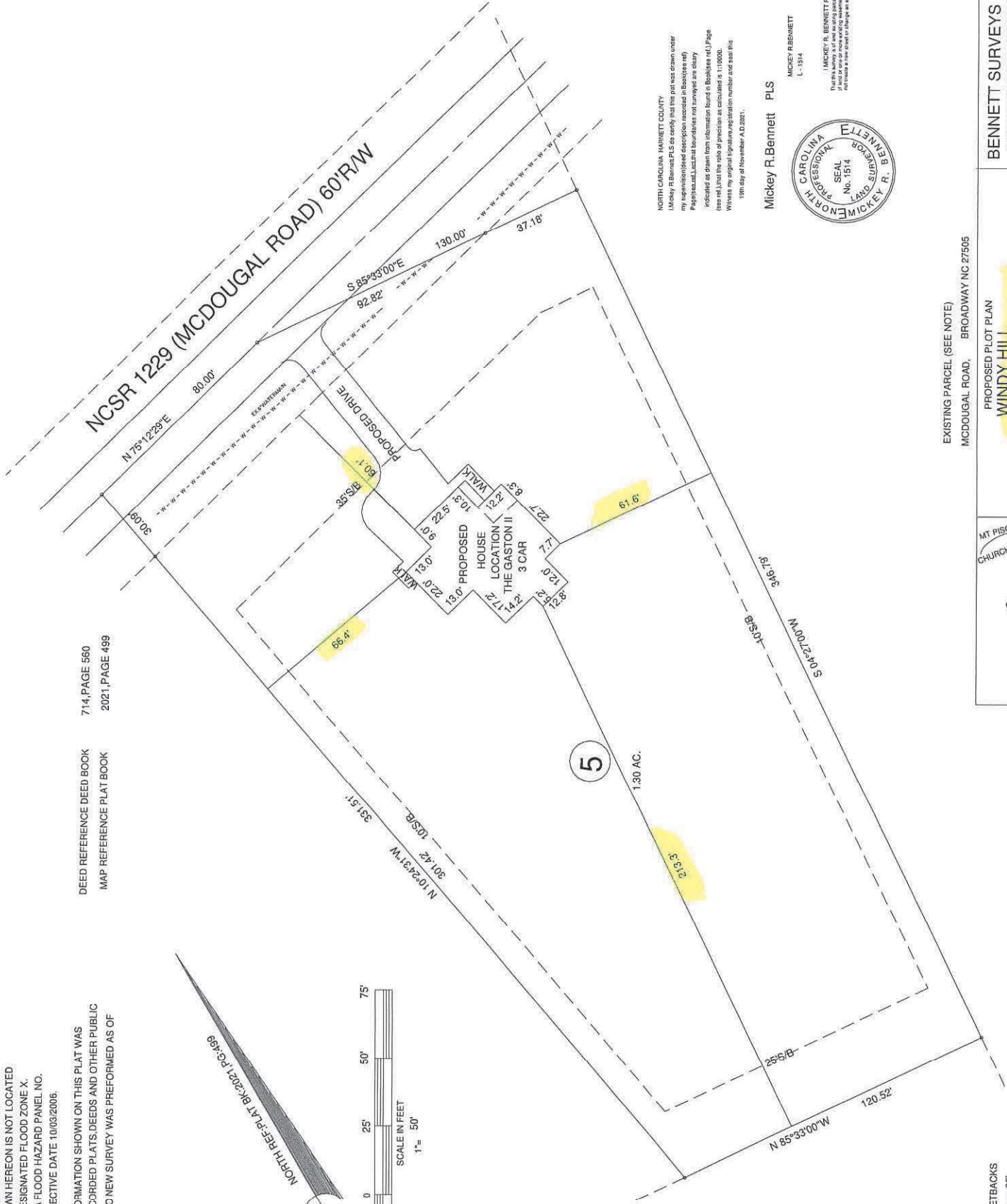
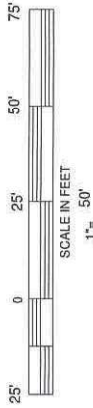
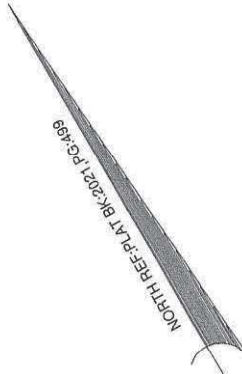

NORTH CAROLINA HARNETT COUNTY
 Mickey R. Bennett PLS
 I, Mickey R. Bennett, PLS, do hereby certify that this plat was drawn under
 my supervision and that the description recorded in Book (see ref.)
 Page (see ref.) and that the bearings and distances are correct
 and that the plat was drawn from information found in Book (see ref.), Page
 (see ref.) that the ratio of precision as calculated is 1:10000.
 Witness my original signature, registration number and seal this
 19th day of November A.D. 2021.

Mickey R. Bennett PLS
 MICKEY R. BENNETT
 L - 1814



MICKEY R. BENNETT PLS CERTIFY
 That this survey is of and to land owned in fee simple
 and that the same is not subject to any other claim or
 interest of any kind, and that the same is being surveyed
 for the purpose of showing the same as being surveyed.

EXISTING PARCEL (SEE NOTE)
 MCDUGAL ROAD, BROADWAY NC 27505

PROPOSED PLOT PLAN WINDY HILL		COUNTY HARNETT	
LOT ----- 5	TOWNSHIP BARBEQUE	DATE NOVEMBER 19, 2021	PIN 9599-31-0034.000
NORTH CAROLINA		P/D 0395589 0062 03	
ZONED RA-20H		P/I 0395589 0062 03	
VICINITY MAP (N/T/S)		CHECKED & CLOSURE BY:	
		SURVEYED BY: MRB&RVB DRAWN BY: MRB&RVB	
BENNETT SURVEYS F-1304 1662 CLARK RD. LILLINGTON N.C. 27546 (910) 883-5252		SCALE: 1" = 50' DATA COLLECTOR:	
		DRAWING NO. 21669	

OWNER:
 GRETCHEN CATHERINE MCFARLAND
 11309 MCDUGALD RD.
 BROADWAY NC 27505

SETBACKS
 FRONT --- 35'
 SIDES --- 10'
 STREET SIDE --- 20'
 REAR --- 25'
 MAXIMUM BUILDING HEIGHT - 35'