

CERTIFICATE OF FLOODWAY INFORMATION
 PROPERTY SHOWN HEREON IS NOT LOCATED
 IN A FEMA DESIGNATED FLOOD ZONE X.
 SHOWN ON FEMA FLOOD HAZARD PANEL NO.
 3710958800 J EFFECTIVE DATE 10/03/2006.

NOTE: ALL INFORMATION SHOWN ON THIS PLAT WAS
 TAKEN FROM RECORDED PLATS, DEEDS AND OTHER PUBLIC
 RECORDS AND NO NEW SURVEY WAS PERFORMED AS OF
 DATE SHOWN.

DEED REFERENCE DEED BOOK 714, PAGE 560
 MAP REFERENCE PLAT BOOK 2021, PAGE 499

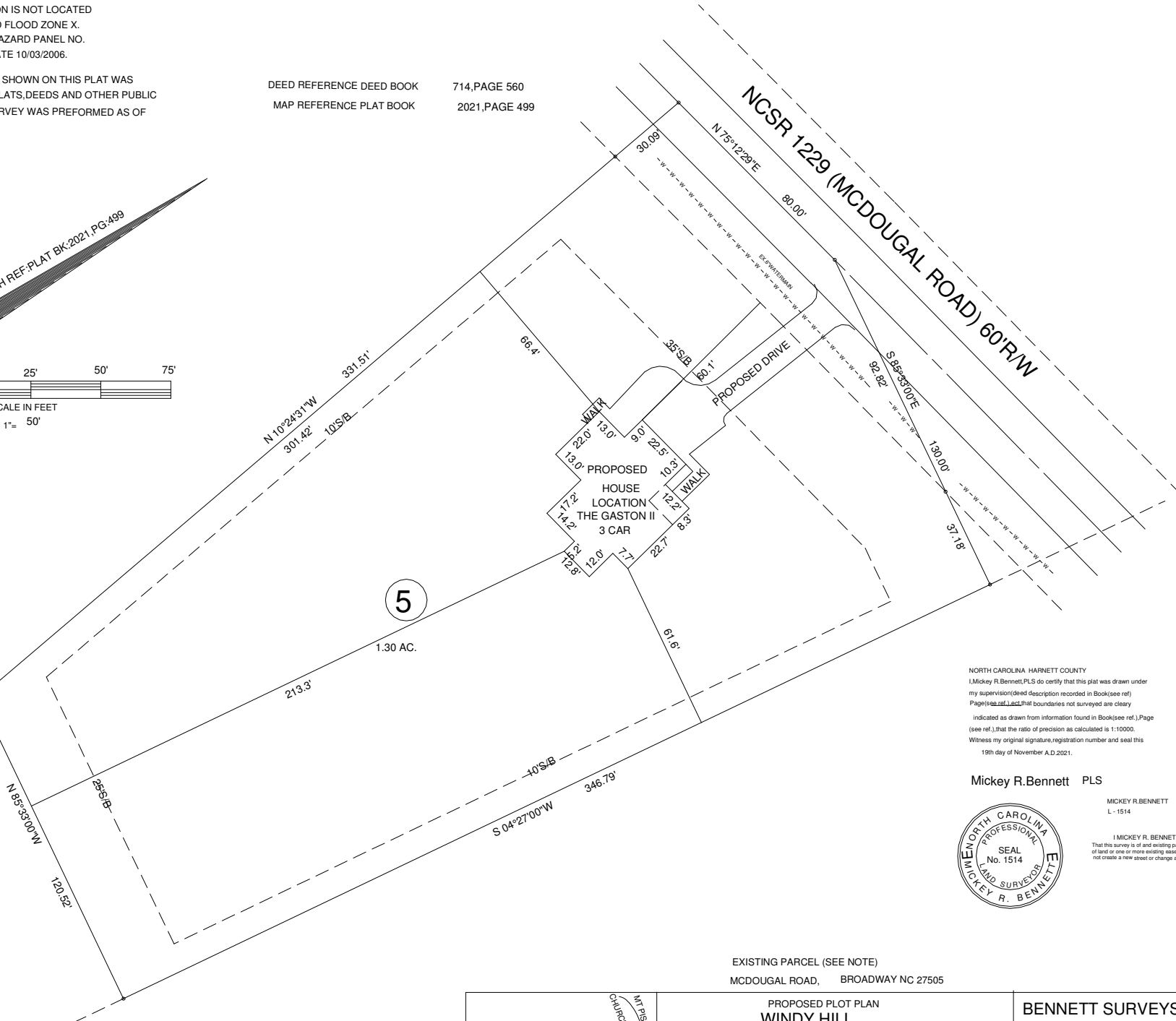
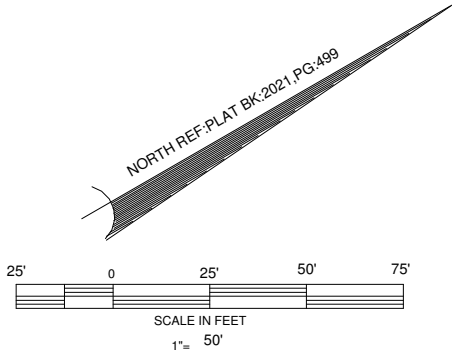

NORTH CAROLINA HARNETT COUNTY
 I, Mickey R. Bennett, PLS do certify that this plat was drawn under
 my supervision (deed description recorded in Book (see ref.)
 Page (see ref.) and that boundaries not surveyed are clearly
 indicated as drawn from information found in Book (see ref.), Page
 (see ref.), that the ratio of precision as calculated is 1:10000.
 Witness my original signature, registration number and seal this
 19th day of November A.D. 2021.

Mickey R. Bennett PLS

MICKEY R. BENNETT
 L - 1514



I, MICKEY R. BENNETT PLS, CERTIFY
 That this survey is of and existing parcel or parcels
 of land or one or more existing easements and does
 not create a new street or change an existing street.

EXISTING PARCEL (SEE NOTE)
 MCDOUGAL ROAD, BROADWAY NC 27505

SETBACKS
 FRONT ---- 35'
 SIDES ---- 10'
 STREET SIDE -- 20'
 REAR ---- 25'
 MAXIMUM BUILDING HEIGHT - 35'

OWNER:
 GRETCHEN CATHERINE MCFARLAND
 11309 MCDOUGALD RD.
 BROADWAY, NC 27505

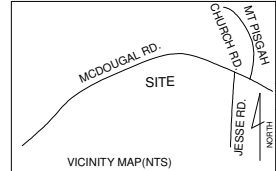

TOWNSHIP BARBECUE		COUNTY HARNETT	
NORTH CAROLINA		DATE NOVEMBER 19, 2021	
ZONED RA-20R	PID 039589 0062 03	PIN 9599-31-0034.000	CHECKED & CLOSURE BY:

BENNETT SURVEYS F-1304		1662 CLARK RD. LILLINGTON N.C. 27546	
(910) 893-5252		SURVEYED BY:	
DRAWN BY: MRB&RVB		DATA COLLECTOR:	
SCALE: 1" = 50'		DRAWING NO. 21669	