

CERTIFICATE OF FLOODWAY INFORMATION
 PROPERTY SHOWN HEREON IS NOT LOCATED
 IN A FEMA DESIGNATED FLOOD ZONE X,
 SHOWN ON FEMA FLOOD HAZARD PANEL NO.
 87109598000 J EFFECTIVE DATE 10/03/2006.

NOTE: ALL INFORMATION SHOWN ON THIS PLAT WAS
 TAKEN FROM RECORDED PLATS, DEEDS AND OTHER PUBLIC
 RECORDS AND NO NEW SURVEY WAS PERFORMED AS OF
 DATE SHOWN.

DEED REFERENCE DEED-BOOK 714, PAGE 560
 MAP REFERENCE PLAT BOOK 2021, PAGE 498

NCRS 1229 (MCDUGAL ROAD) 60' R/W

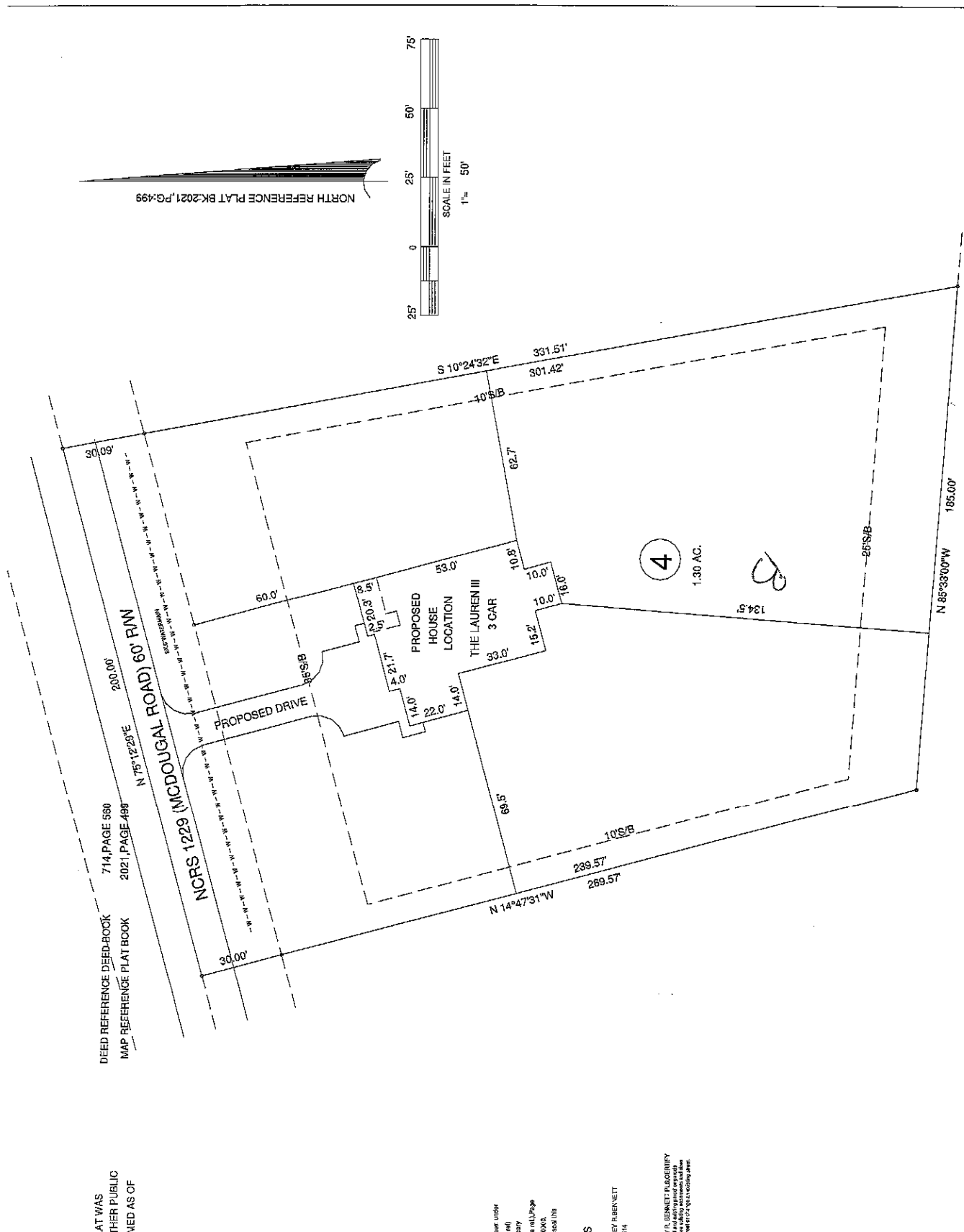

NORTH REFERENCE PLAT BK-2021, PG-498

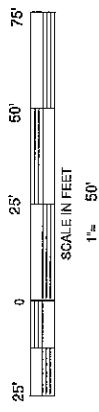

NORTH CAROLINA, HARNETT COUNTY
 Mickey R. Bennett, PLS
 L-1614



MICKEY R. BENNETT FLS CERTIFY
 THAT THIS IS A TRUE AND CORRECT
 REPRESENTATION OF THE SURVEY
 AS SHOWN ON THIS PLAT AND THAT
 ALL DATA IS TRUE AND CORRECT.

SETBACKS
 FRONT --- 35'
 SIDES --- 10'
 STREET SIDE -- 20'
 REAR --- 25'
 MAXIMUM BUILDING HEIGHT - 35'

OWNER:
 GRETCHEN CATHERINE MCFARLAND
 11309 MCDUGAL RD.
 BROADWAY, NC 27505

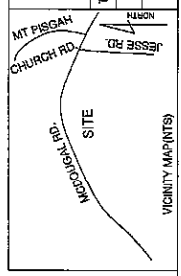

PROPOSED PLOT PLAN WINDY HILL LOT 4	
TOWNSHIP	BARBEQUE
COUNTY	HARNETT
DATE	NOVEMBER 19, 2021
ZONED	RA-20R
PID	039599 0062 02
PIN	9589-21-8060-000

BENNETT SURVEYS F-1304 1682 CLARK RD. LILLINGTON N.C. 27546 (919) 888-5282	
SURVEYED BY:	MRE&RWB
DRAWN BY:	MRE&RWB
CHECKED & CLOSURE BY:	
SCALE: 1" = 50'	
DRAWING NO.	21688