

CERTIFICATE OF FLOODWAY INFORMATION
 PROPERTY SHOWN HEREON IS NOT LOCATED
 IN A FEMA DESIGNATED FLOOD ZONE X.
 SHOWN ON FEMA FLOOD HAZARD PANEL NO.
 3710958800 J EFFECTIVE DATE 10/03/2006.

NOTE: ALL INFORMATION SHOWN ON THIS PLAT WAS
 TAKEN FROM RECORDED PLATS, DEEDS AND OTHER PUBLIC
 RECORDS AND NO NEW SURVEY WAS PERFORMED AS OF
 DATE SHOWN.

DEED REFERENCE DEED BOOK 714, PAGE 560
 MAP REFERENCE PLAT BOOK 2021, PAGE 499

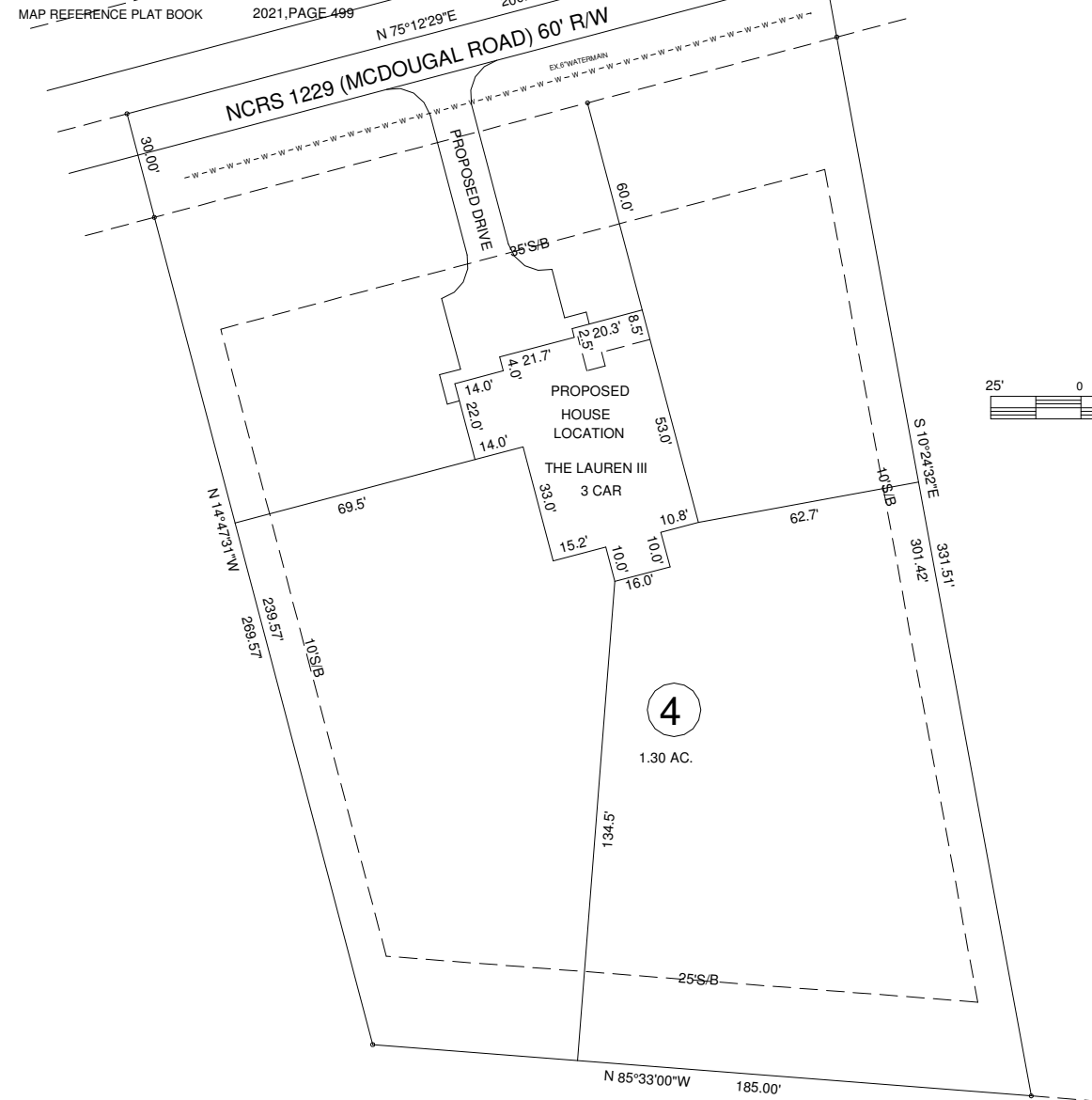

NORTH REFERENCE PLAT BK.2021, PG.499

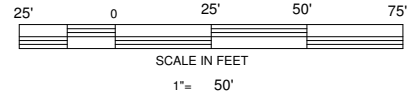

NORTH CAROLINA HARNETT COUNTY
 I, Mickey R. Bennett, PLS do certify that this plat was drawn under
 my supervision (deed description recorded in Book (see ref)
 Page (see ref.) and that boundaries not surveyed are clear
 indicated as drawn from information found in Book (see ref.), Page
 (see ref.), that the ratio of precision as calculated is 1:10000.
 Witness my original signature, registration number and seal this
 19th day of November A.D. 2021.

Mickey R. Bennett PLS

MICKEY R. BENNETT
 L - 1514



I, MICKEY R. BENNETT, PLS, CERTIFY
 That this survey is of all and existing parcel or parcels
 of land or one or more existing easements and does
 not create a new street or change an existing street.

EXISTING PARCEL (SEE NOTE)
 MCDOUGAL ROAD, BROADWAY NC 27505

SETBACKS
 FRONT ---- 35'
 SIDES ---- 10'
 STREET SIDE -- 20'
 REAR --- 25'

OWNER:
 GRETCHEN CATHERINE MCFARLAND
 11309 MCDOUGALD RD.
 BROADWAY, NC 27505

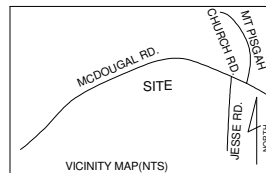

PROPOSED PLOT PLAN WINDY HILL LOT ----- 4			
TOWNSHIP BARBECUE	COUNTY HARNETT	DATE NOVEMBER 19, 2021	
ZONED RA-20R		PID 039589 0062 02	PIN 9599-21-8060.000

BENNETT SURVEYS F-1304 1662 CLARK RD. LILLINGTON N.C. 27546 (910) 893-5252			
SCALE : 1" = 50'	SURVEYED BY:	DATA COLLECTOR	
CHECKED & CLOSURE BY:	DRAWN BY: MRB&RVB	DRAWING NO. 21668	

MAXIMUM BUILDING HEIGHT - 35'