

## Harnett County Department of Public Health Improvement Permit

A building permit cannot be issued with only an Improvement Permit

ISSUED TO: Wellons Realty Inc PROPERTY LOCATION: 117 Ramble Falls Ln. (Old Stage Rd. S. - E  
 SUBDIVISION Wildwood LOT # 4  
 NEW  REPAIR  EXPANSION  Site Improvements required prior to Construction Authorization Issuance:  
 Type of Structure: 3-Bedroom 50'x47' SFD  
 Proposed Wastewater System Type: 25% Reuction Sys.  
 Projected Daily Flow: 360 GPD  
 Number of bedrooms: 3 Number of Occupants: 6 max  
 Basement  Yes  No  
 Pump Required:  Yes  No  May be required based on final location and elevations of facilities  
 Type of Water Supply:  Community  Public  Well Distance from well NA feet Permit valid for:  Five years  
 No expiration  
 Permit conditions: \_\_\_\_\_

Authorized State Agent: *[Signature]* Date: 12/07/2021 SEE ATTACHED SITE SKETCH  
 The issuance of this permit by the Health Department in no way guarantees the issuance of other permits. The permit holder is responsible for checking with appropriate governing bodies in meeting their requirements. This site is subject to revocation if the site plan, plat, or the intended use changes. The Improvement Permit shall not be affected by a change in ownership of the site. This permit is subject to compliance with the provisions of the Laws and Rules for Sewage Treatment and Disposal and to conditions of this permit.

### Construction Authorization (Required for Building Permit)

The construction and installation requirements of Rules .1950, .1952, .1954, .1955, .1956, .1957, .1958, and .1959 are incorporated by references into this permit and shall be met. Systems shall be installed in accordance with the attached system layout.

ISSUED TO: Wellons Realty Inc PROPERTY LOCATION: 117 Ramble Falls Ln. (Old Stage Rd. S.  
 SUBDIVISION Wildwood LOT # 4  
 Facility Type: 3-Bedroom 50'x47' SFD  New  Expansion  Repair  
 Basement?  Yes  No Basement Fixtures?  Yes  No  
 Type of Wastewater System\*\* 25% REDUCTION SYSTEM (Initial) Wastewater Flow: 360 GPD  
 (See note below, if applicable )

25% REDUCTION SYSTEM (Repair)

<b>Installation Requirements/Conditions</b> Septic Tank Size <u>1000</u> gallons Pump Tank Size _____ gallons	Number of trenches <u>3</u> Exact length of each trench <u>90</u> feet Trenches shall be installed on contour at a Maximum Trench Depth of: <u>24</u> inches (Trench bottoms shall be level to +/-1/4" in all directions)	Trench Spacing: <u>9</u> Feet on Center Soil Cover: <u>12</u> inches (Maximum soil cover shall not exceed 36" above the trench bottom)
---	--	---

Pump Requirements: \_\_\_\_\_ ft. TDH vs. \_\_\_\_\_ GPM  
 Aggregate Depth: NA inches below pipe  
NA inches above pipe  
NA inches total  
 Conditions: GRAVITY TO N-BOX EQUAL DISTRIBUTION REQUIRED

**WATER LINES (INCLUDING IRRIGATION) MUST BE 10FT. FROM ANY PART OF SEPTIC SYSTEM OR REPAIR AREA.  
 NO UTILITIES ALLOWED IN INITIAL OR REPAIR DRAIN FIELD AREA.**

\*\*If applicable: I understand the system type specified is different from the type specified on the application. I accept the specifications of this permit.

Owner/Legal Representative Signature: \_\_\_\_\_ Date: \_\_\_\_\_

This Construction Authorization is subject to revocation if the site plan, plat, or the intended use changes. The Construction Authorization shall not be transferred when there is a change in ownership of the site. This Construction Authorization is subject to compliance with the provisions of the Laws and Rules for Sewage Treatment and Disposal and to the conditions of this permit. SEE ATTACHED SITE SKETCH

Authorized State Agent: *[Signature]* Date: 12/07/2021  
ANDREW CURRIE Construction Authorization Expiration Date: 12/07/2026

Application # SFD2111-0070

## Harnett County Department of Public Health Site Sketch

Property Location: 117 Ramble Falls Ln. (Old Stage Rd. S. - SR 1769)

Issued To: Wellons Realty Inc

Subdivision Wildwood

Lot # 4

Authorized State Agent: *[Signature]*

ANDREW CORBIN

Date: 12/07/2021

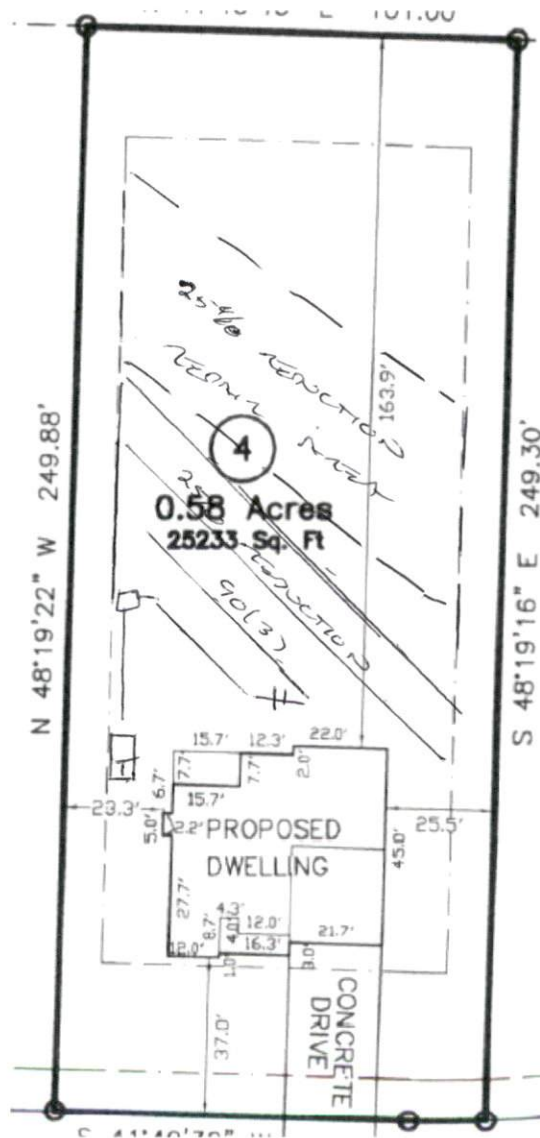

- \* GRAVITY TO D-BOX  
EQUAL DISTRIBUTION  
REQUIRED
- \* INSTALL AS HIGH  
UPHILL AS CONTOUR  
ALLOWS
- \* THREE (3) 90FT  
LINES OR  
FOUR (4) 70FT LINES  
IF 90FT TOO TIGHT

This drawing is for illustrative purposes only. System installation must meet all pertinent laws, rules, and regulations.