

Job	Truss	Truss Type	Qty	Ply	Freedom Constructors
26593	G1	GABLE	1	1	

C&R Building Supply, Autryville NC

8.430 s Jan 20 2021 MiTek Industries, Inc. Fri Mar 11 10:30:46 2022 Page 1

ID:sGsAqvGWBcg24bWoi?O8uJysxnY-_EZkUnDseDZ6nThckmWNoM_Pmq0fbX3_EO9IWzc1bN

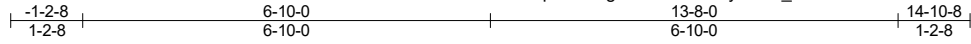

Scale = 1:38.6

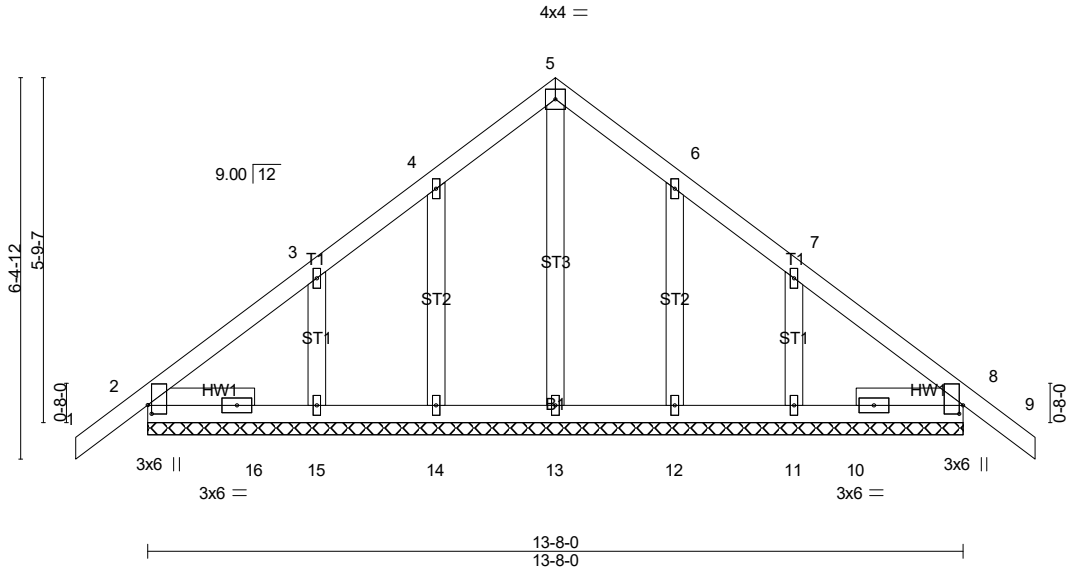

Overall Truss Height: 6-4-12

Plate Offsets (X,Y)-- [2:0-1-13,0-0-12], [8:0-1-11,0-0-12]

Heel to Peak: 8-11-8

Overhang Rake Distance: Left 1-6-2, Right 1-6-2

Qty: 1 Span: 13-8-0 Slope: 9.00/12, 0.00/12 Overhang: 1-2-8, 1-2-8 Loading: 20.0-10.0-0-0-10.0 Spacing: 2-0-0 o.c. Weight: 82 lb Board Feet: 40.00bft Last saved: March 11, 2022

NOTES-

1) All plates are 1.5x4 MT20 unless otherwise indicated.

====<<< CHORDS >>>====(Sq.Cut=0)

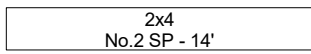
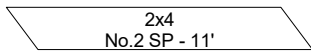
PIECE: B1	Qty. 1
0.0  0.0	
OL:13-8-0 CL:13-8-0 LS:13-8-0	
PIECE: T1, T1	Qty. 2
36.9  36.9	
OL:10-3-4 CL:10-0-10 LS:10-0-10	

====<<< OTHERS >>>====(Sq.Cut=0)

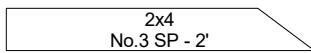
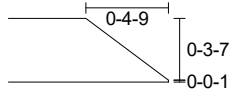
PIECE: HW1, HW1	Qty. 2
0.0  53.1	
OL:1-9-8 CL:1-7-5 LS:1-9-8 PL:1-9-8	
SCARF: 0-5-11 	

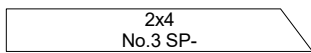
0.0  36.9	
(2) ST2 OL:3-8-14 CL:3-7-9 LS:3-8-14	
(2) ST1 OL:2-2-14 CL:2-1-9 LS:2-2-14	

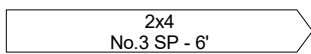
PIECE: ST3	Qty. 1
0.0  36.9	
OL:5-1-9 CL:5-1-9 LS:5-0-4	

Job	Truss	Truss Type	Qty	Ply	Freedom Constructors
26593	G2	GABLE	1	1	

C&R Building Supply, Autryville NC

8.430 s Jan 20 2021 MiTek Industries, Inc. Fri Mar 11 10:30:47 2022 Page 1
 ID:sGsAqvGWbCg24bWoi?O8uJysxnY-SQ77h7EUPXhyPdGoIT1cLaXaUEMNkyh7T2Viqzyc1bM

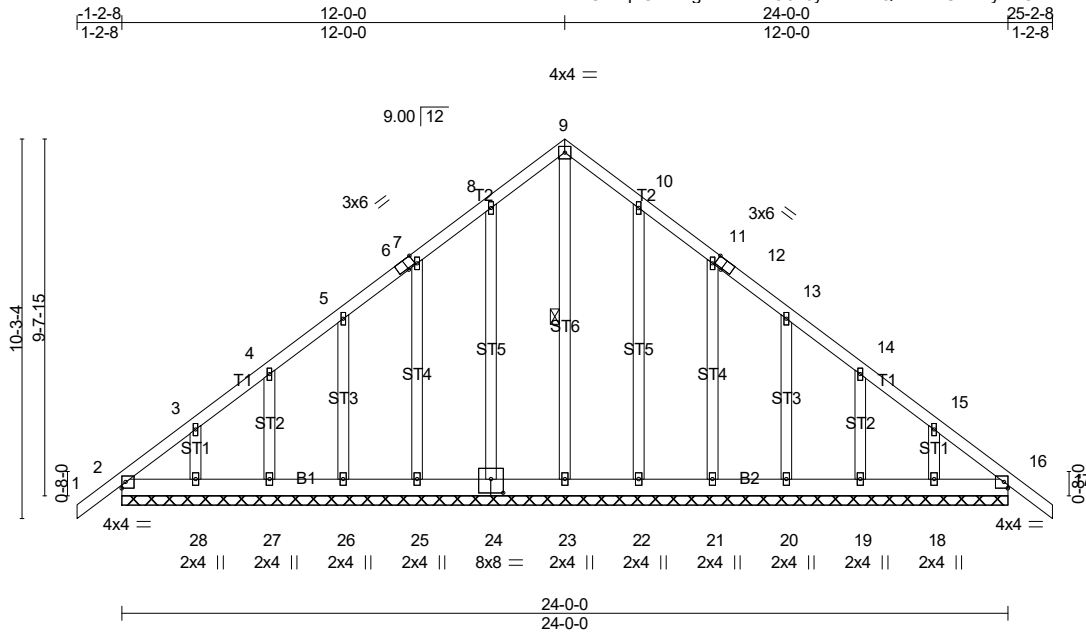

Scale = 1:62.4

Overall Truss Height: 10-3-4

Plate Offsets (X,Y)-- [6:0-2-13,Edge], [12:0-2-13,Edge], [24:0-4-0,0-4-8]

Heel to Peak: 15-4-14

Overhang Rake Distance: Left 1-6-2, Right 1-6-2

Qty: 1 Span: 24-0-0 Slope: 9.00/12, 0.00/12 Overhang: 1-2-8, 1-2-8 Loading: 20.0-10.0-0-0-10.0 Spacing: 2-0-0 o.c. Weight: 185 lb Board Feet: 86.00bft Last saved: March 11, 2022

NOTES-

1) All plates are 1.5x4 MT20 unless otherwise indicated.

====<<<< CHORDS >>>>====(Sq.Cut=0)

0.0		36.9
(2) T1	OL:11-2-12 CL:11-1-7 LS:11-2-12	
(2) T2	OL:5-6-0 CL:5-4-11 LS:5-6-0	
0.0		53.1
(1) B2	OL:14-0-0 CL:14-0-0 LS:14-0-0 PL:14-0-0	0.0
(1) B1	OL:10-0-0 CL:10-0-0 LS:10-0-0 PL:10-0-0	0.0
SCARF: 0-3-3		

====<<<< OTHERS >>>>====(Sq.Cut=0)

0.0		36.9
(2) ST5	OL:7-5-6 CL:7-4-1 LS:7-5-6	
(2) ST4	OL:5-11-6 CL:5-10-1 LS:5-11-6	
(2) ST3	OL:4-5-6 CL:4-4-1 LS:4-5-6	
(2) ST2	OL:2-11-6 CL:2-10-1 LS:2-11-6	
(2) ST1	OL:1-5-6 CL:1-4-1 LS:1-5-6	
PIECE: ST6		Qty. 1
0.0		36.9
OL:8-10-1	CL:8-10-1	LS:8-8-12

Job	Truss	Truss Type	Qty	Ply	Freedom Constructors
26593	G3	GABLE	1	1	

C&R Building Supply, Autryville NC

8.430 s Jan 20 2021 MiTek Industries, Inc. Fri Mar 11 10:30:48 2022 Page 1

ID:sGsAqvGWBcg24bWoi?O8uJysxnY-wdhVuTF6Aqpp0nr_rBYrtn4m5eiY3PEHhiEFMPzc1bL

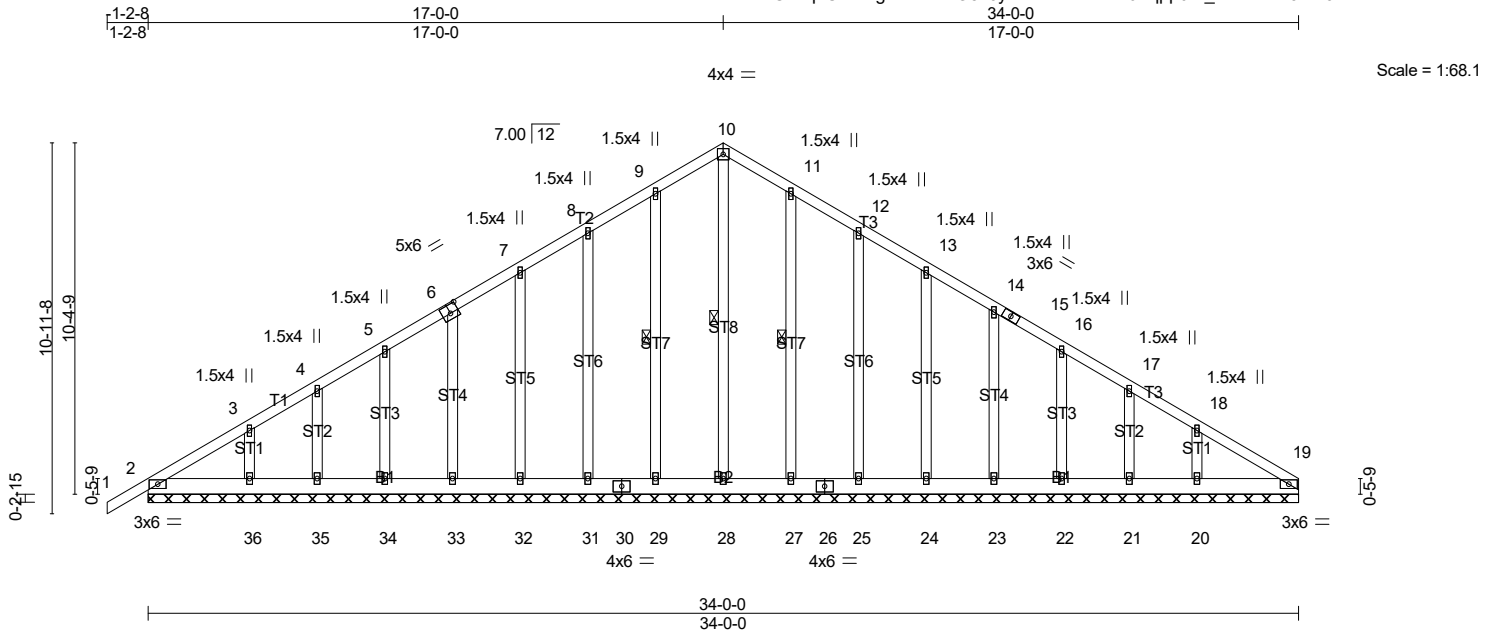

Overall Truss Height: 10-11-8

Plate Offsets (X,Y)-- [6:0-3-0,0-3-0]

Heel to Peak: 19-11-0

Overhang Rake Distance: Left 1-4-13, Right 0-0-0

Qty: 1 Span: 34-0-0 Slope: 7.00/12, 0.00/12 Overhang: 1-2-8, 0-0-0 Loading: 20.0-10.0-0-0-10.0 Spacing: 2-0-0 o.c. Weight: 259 lb Board Feet: 119.33bft Last saved: March 11, 2022

NOTES-

1) All plates are 2x4 MT20 unless otherwise indicated.

====<<<< CHORDS >>>>====(Sq.Cut=0)

0.0	2x4 2400F 2.0E SP-	30.3
(1) T1	OL:11-9-0 CL:11-8-0 LS:11-9-0	
(2) T3	OL:9-11-1 CL:9-10-1 LS:9-11-1	
(1) T2	OL:9-6-0 CL:9-5-0 LS:9-6-0	
PIECE: B2	2x6 No.1 SP - 6'	Qty. 1
0.0		0.0
OL:6-0-0	CL:6-0-0 LS:6-0-0	
PIECE: B1, B1	2x6 No.1 SP - 14'	Qty. 2
0.0		59.7
OL:14-0-0	CL:13-9-14 LS:14-0-0 PL:14-0-0	0.0
SCARF: 0-7-15	0-6-14	0-4-0
		0-1-8

====<<<< OTHERS >>>>====(Sq.Cut=0)

0.0	2x4 No.3 SP-	30.3
(2) ST7	OL:8-6-0 CL:8-5-0 LS:8-6-0	
(2) ST6	OL:7-4-0 CL:7-3-0 LS:7-4-0	
(2) ST5	OL:6-2-0 CL:6-1-0 LS:6-2-0	
(2) ST4	OL:5-0-0 CL:4-11-0 LS:5-0-0	
(2) ST3	OL:3-10-0 CL:3-9-0 LS:3-10-0	
(2) ST2	OL:2-8-0 CL:2-7-0 LS:2-8-0	
(2) ST1	OL:1-6-0 CL:1-5-0 LS:1-6-0	
PIECE: ST8	2x4 No.3 SP - 10'	Qty. 1
0.0		30.3
OL:9-7-0	CL:9-7-0 LS:9-6-0	30.3

Job	Truss	Truss Type	Qty	Ply	Freedom Constructors
26593	G4	GABLE	1	1	

C&R Building Supply, Autryville NC

8.430 s Jan 20 2021 MiTek Industries, Inc. Fri Mar 11 10:30:49 2022 Page 1

ID:sGsAqvGWBcg24bWoi?O8uJysxnY-OpFt6pGkx8xgexQAPu34Q?cxq22nosUQwM_pvrzc1bK

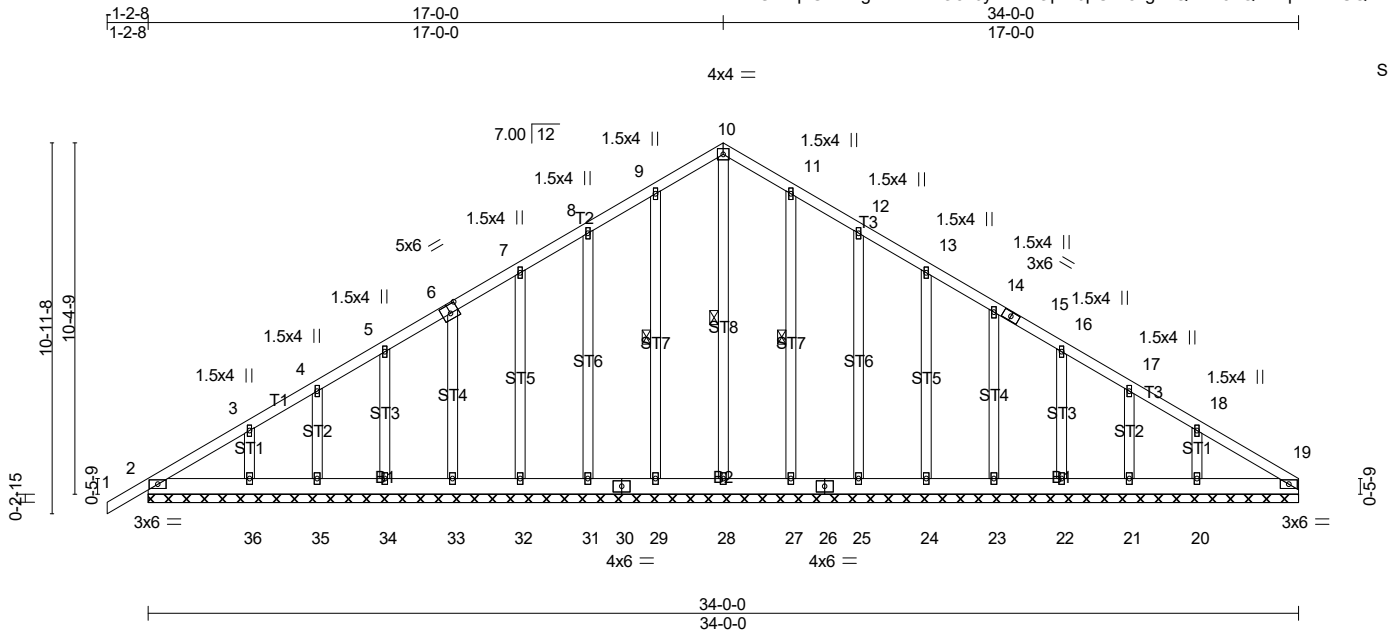

Scale = 1:68.1

Overall Truss Height: 10-11-8

Plate Offsets (X,Y)-- [6:0-3-0,0-3-0]

Heel to Peak: 19-11-0

Overhang Rake Distance: Left 1-4-13, Right 0-0-0

Qty: 1 Span: 34-0-0 Slope: 7.00/12, 0.00/12 Overhang: 1-2-8, 0-0-0 Loading: 20.0-10.0-0-0-10.0 Spacing: 2-0-0 o.c. Weight: 259 lb Board Feet: 119.33bft Last saved: March 11, 2022

NOTES-

1) All plates are 2x4 MT20 unless otherwise indicated.

====<<<< CHORDS >>>>====(Sq.Cut=0)

0.0	2x4 2400F 2.0E SP-	30.3
(1) T1	OL:11-9-0 CL:11-8-0 LS:11-9-0	
(2) T3	OL:9-11-1 CL:9-10-1 LS:9-11-1	
(1) T2	OL:9-6-0 CL:9-5-0 LS:9-6-0	
PIECE: B2	2x6 No.1 SP - 6'	Qty. 1
0.0		0.0
OL:6-0-0	CL:6-0-0 LS:6-0-0	
PIECE: B1, B1	2x6 No.1 SP - 14'	Qty. 2
0.0		59.7
OL:14-0-0	CL:13-9-14 LS:14-0-0 PL:14-0-0	0.0
SCARF: 0-7-15	0-6-14	0-4-0
		0-1-8

====<<<< OTHERS >>>>====(Sq.Cut=0)

0.0	2x4 No.3 SP-	30.3
(2) ST7	OL:8-6-0 CL:8-5-0 LS:8-6-0	
(2) ST6	OL:7-4-0 CL:7-3-0 LS:7-4-0	
(2) ST5	OL:6-2-0 CL:6-1-0 LS:6-2-0	
(2) ST4	OL:5-0-0 CL:4-11-0 LS:5-0-0	
(2) ST3	OL:3-10-0 CL:3-9-0 LS:3-10-0	
(2) ST2	OL:2-8-0 CL:2-7-0 LS:2-8-0	
(2) ST1	OL:1-6-0 CL:1-5-0 LS:1-6-0	
PIECE: ST8	2x4 No.3 SP - 10'	Qty. 1
0.0		30.3
OL:9-7-0	CL:9-7-0 LS:9-6-0	30.3

Job 26593	Truss GR1	Truss Type Common Girder	Qty 1	Ply 2	Freedom Constructors
--------------	--------------	-----------------------------	----------	----------	----------------------

C&R Building Supply, Autryville NC

8.430 s Jan 20 2021 MiTek Industries, Inc. Fri Mar 11 10:30:49 2022 Page 1

ID:sGsAqvGWBcg24bWoi?O8uJysxnY-OpF16pGkx8xgexQAPu34Q?ct22vqof8QwM_pvrzc1bK

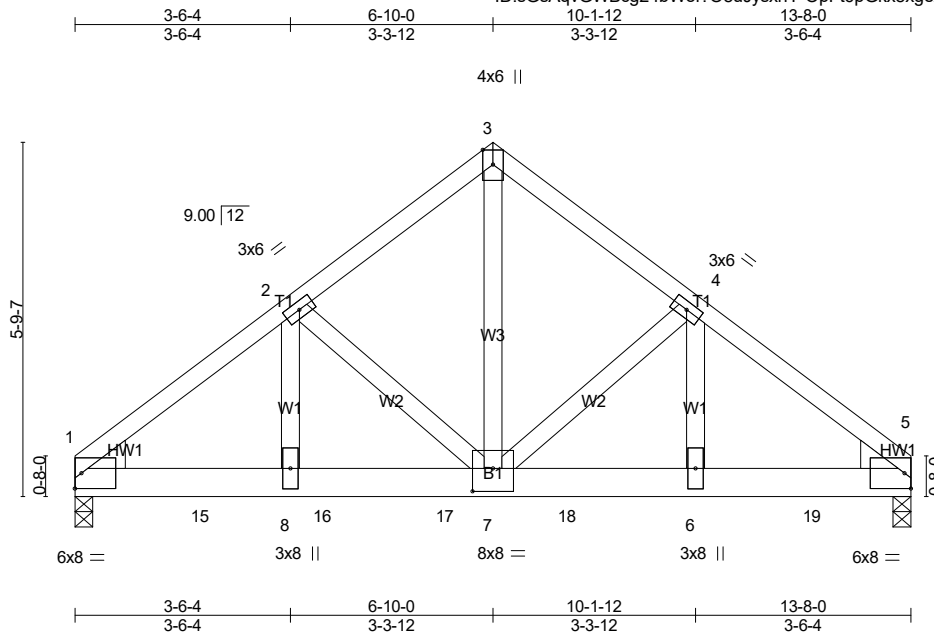

Scale = 1:37.7

Overall Truss Height: 5-9-7

Plate Offsets (X,Y)-- [7:0-4-0,0-4-8]

Heel to Peak: 8-11-8

Overhang Rake Distance: Left 0-0-0, Right 0-0-0

Qty: 2 Span: 13-8-0 Slope: 9.00/12, 0.00/12 Overhang: 0-0-0, 0-0-0 Loading: 20.0-10.0-0-0-10.0 Spacing: 2-0-0 o.c. Weight: 176 lb Board Feet: 81.33bft Last saved: March 11, 2022

====<<< CHORDS >>>====(Sq.Cut=0)

PIECE: T1, T1	Qty. 4
	36.9
OL:8-9-2 CL:8-6-8 LS:8-6-8	
PIECE: B1	Qty. 2
	53.1
OL:13-8-0 CL:13-8-0 LS:13-8-0 PL:13-8-0	
0-1-15 SCARF: 0-3-3 SCARF: 0-3-3 0-3-9	

====<<< WEBS >>>====(Sq.Cut=0)

PIECE: W1, W1	Qty. 4
	36.9
OL:2-7-2 CL:2-5-13 LS:2-7-2	
PIECE: W3	Qty. 2
	36.9
OL:4-11-9 CL:4-11-9 LS:4-10-4	
PIECE: W2, W2	Qty. 4
	40.7
OL:3-11-12 CL:3-11-12 LS:3-9-14	49.3

====<<< OTHERS >>>====(Sq.Cut=0)

PIECE: HW1, HW1	Qty. 4
	0.0
OL:0-7-5 CL:0-3-11 LS:0-7-5	

Job	Truss	Truss Type	Qty	Ply	Freedom Constructors
26593	T1	Common	6	1	

C&R Building Supply, Autryville NC

8.430 s Jan 20 2021 MiTek Industries, Inc. Fri Mar 11 10:30:50 2022 Page 1
 ID:sGsAqvGWBcg24bWoi?O8uJysxnY-s?pFJ9GNIS3XG5?NzbaJyC91tRLTXI9Z90jMRHzc1bJ

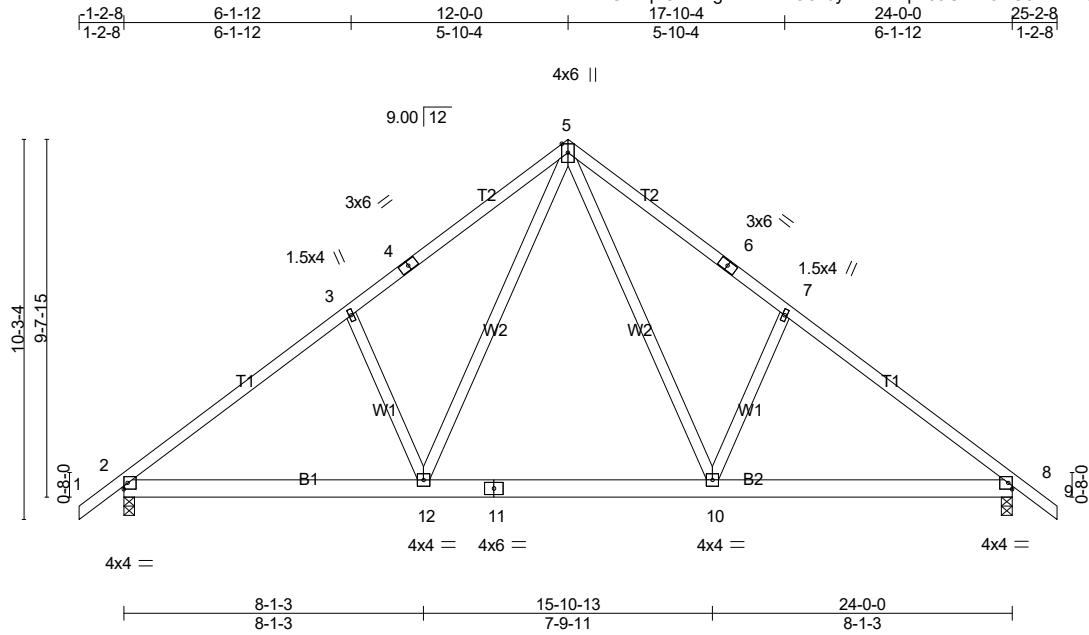

Scale = 1:62.2

Overall Truss Height: 10-3-4

Heel to Peak: 15-4-14

Overhang Rake Distance: Left 1-6-2, Right 1-6-2

Qty: 6 Span: 24-0-0 Slope: 9.00/12, 0.00/12 Overhang: 1-2-8, 1-2-8 Loading: 20.0-10.0-0.0-10.0 Spacing: 2-0-0 o.c. Weight: 149 lb Board Feet: 408.00bft Last saved: March 11, 2022

====<<< CHORDS >>>====(Sq.Cut=0)

0.0		36.9
(12) T1	OL:11-2-12 CL:11-1-7 LS:11-2-12	
(12) T2	OL:5-6-0 CL:5-4-11 LS:5-6-0	
0.0		53.1
(6) B2	OL:14-0-0 CL:14-0-0 LS:14-0-0 PL:14-0-0	0.0
(6) B1	OL:10-0-0 CL:10-0-0 LS:10-0-0 PL:10-0-0	0.0
SCARF: 0-3-3		0-2-9, 0-1-15, 0-3-9

====<<< WEBS >>>====(Sq.Cut=0)

PIECE: W1, W1		Qty. 12
		66.3
13.2		23.7
OL:4-10-12 CL:4-10-5 LS:4-9-2		
PIECE: W2, W2		Qty. 12
		66.2
60.7		23.8
OL:9-8-0 CL:9-8-0 LS:9-3-4		

Job 26593	Truss T2	Truss Type COMMON	Qty 4	Ply 1	Freedom Constructors
--------------	-------------	----------------------	----------	----------	----------------------

C&R Building Supply, Autryville NC

8.430 s Jan 20 2021 MiTek Industries, Inc. Fri Mar 11 10:30:51 2022 Page 1

ID:sGsAqvGWBcg24bWoi?O8uJysxnY-KBNdXVH?TIBOtEaZXJ5YVQiCbrhkGIMjNgTwzkzc1bl

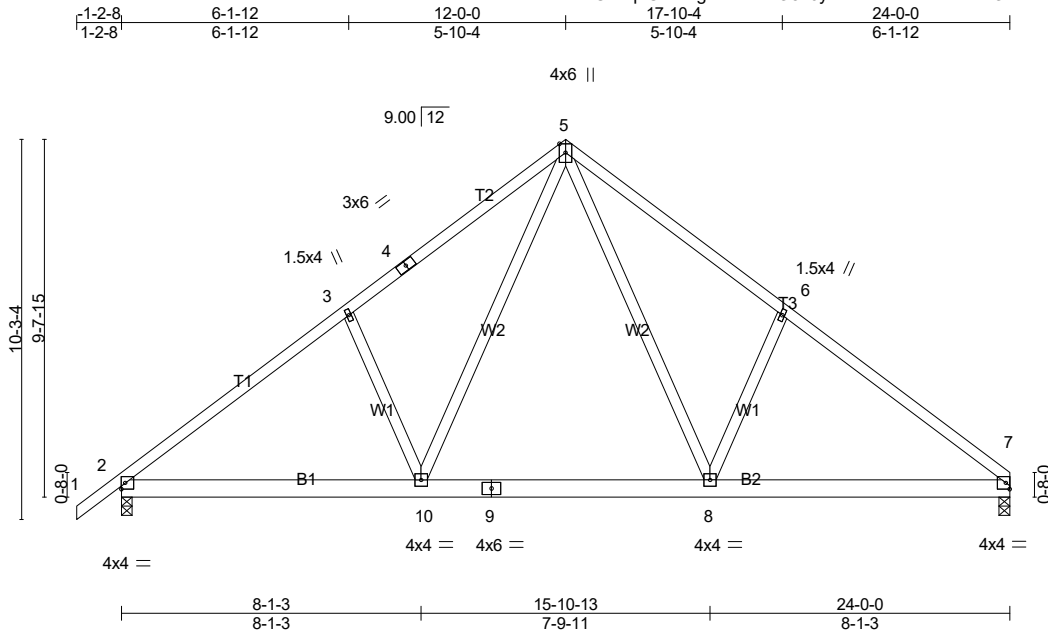

Scale = 1:62.2

Overall Truss Height: 10-3-4

Heel to Peak: 15-4-14

Overhang Rake Distance: Left 1-6-2, Right 0-0-0

Qty: 4 Span: 24-0-0 Slope: 9.00/12, 0.00/12 Overhang: 1-2-8, 0-0-0 Loading: 20.0-10.0-0.0-10.0 Spacing: 2-0-0 o.c. Weight: 147 lb Board Feet: 266.67bft Last saved: March 11, 2022

====<<<< CHORDS >>>>====(Sq.Cut=0)

0.0	2x4	36.9
No.2 SP-		
(4) T1	OL:11-2-12	CL:11-1-7
(4) T2	OL:5-6-0	CL:5-4-11
PIECE: T3 Qty. 4		
36.9	2x4	36.9
No.2 SP - 16'		
OL:15-2-10	CL:15-0-0	LS:15-0-0
0.0	2x6	53.1
No.1 SP-		
(4) B2	OL:14-0-0	CL:14-0-0
(4) B1	OL:10-0-0	CL:10-0-0
SCARF: 0-3-3		
0-2-9	0-1-15	0-3-9

====<<<< WEBS >>>>====(Sq.Cut=0)

PIECE: W1, W1	Qty. 8
13.2	2x4
No.3 SP - 5'	
OL:4-10-12	CL:4-10-5
LS:4-9-2	23.7
PIECE: W2, W2	Qty. 8
60.7	2x4
No.3 SP - 10'	
OL:9-8-0	CL:9-8-0
LS:9-3-4	23.8

Job	Truss	Truss Type	Qty	Ply	Freedom Constructors
26593	T3	COMMON	2	1	

C&R Building Supply, Autryville NC

8.430 s Jan 20 2021 MiTek Industries, Inc. Fri Mar 11 10:30:52 2022 Page 1
 ID:sGsAqvGWbCg24bWoi?O8uJysxnY-pOx0krldE3JFVO9l40dn2dENLF0z?CcscKCTVAzc1bH

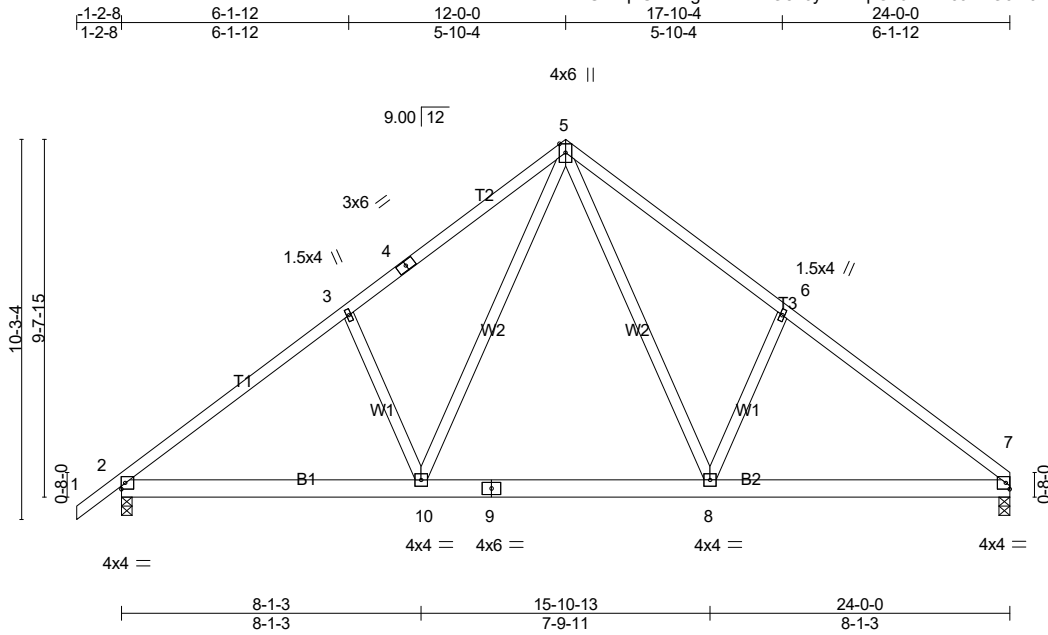

Scale = 1:62.2

Overall Truss Height: 10-3-4

Heel to Peak: 15-4-14

Overhang Rake Distance: Left 1-6-2, Right 0-0-0

Qty: 2 Span: 24-0-0 Slope: 9.00/12, 0.00/12 Overhang: 1-2-8, 0-0-0 Loading: 20.0-10.0-0-0-10.0 Spacing: 2-0-0 o.c. Weight: 147 lb Board Feet: 133.33bft Last saved: March 11, 2022

====<<<< CHORDS >>>>====(Sq.Cut=0)

0.0	2x4	36.9
No.2 SP-		
(2) T1	OL:11-2-12 CL:11-1-7 LS:11-2-12	
(2) T2	OL:5-6-0 CL:5-4-11 LS:5-6-0	
PIECE: T3		Qty. 2
36.9	2x4	36.9
No.2 SP - 16'		
OL:15-2-10	CL:15-0-0	LS:15-0-0
0.0	2x6	53.1
No.1 SP-		
(2) B2	OL:14-0-0 CL:14-0-0 LS:14-0-0 PL:14-0-0	0.0
(2) B1	OL:10-0-0 CL:10-0-0 LS:10-0-0 PL:10-0-0	
SCARF: 0-3-3	0-2-9	0-1-15
		0-3-9

====<<<< WEBS >>>>====(Sq.Cut=0)

PIECE: W1, W1		Qty. 4
13.2	2x4	66.3
No.3 SP - 5'		
OL:4-10-12	CL:4-10-5	LS:4-9-2
23.7		
PIECE: W2, W2		Qty. 4
60.7	2x4	66.2
No.3 SP - 10'		
OL:9-8-0	CL:9-8-0	LS:9-3-4
23.8		

Job	Truss	Truss Type	Qty	Ply	Freedom Constructors
26593	T4	COMMON	7	1	

C&R Building Supply, Autryville NC

8.430 s Jan 20 2021 MiTek Industries, Inc. Fri Mar 11 10:30:52 2022 Page 1

ID:sGsAqvGWBcg24bWoi?O8uJysxnY-pOx0krldE3JFVO9I40dn2dENKFyS?92scKCTVAzc1bH

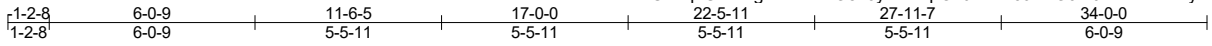

Scale = 1:67.6

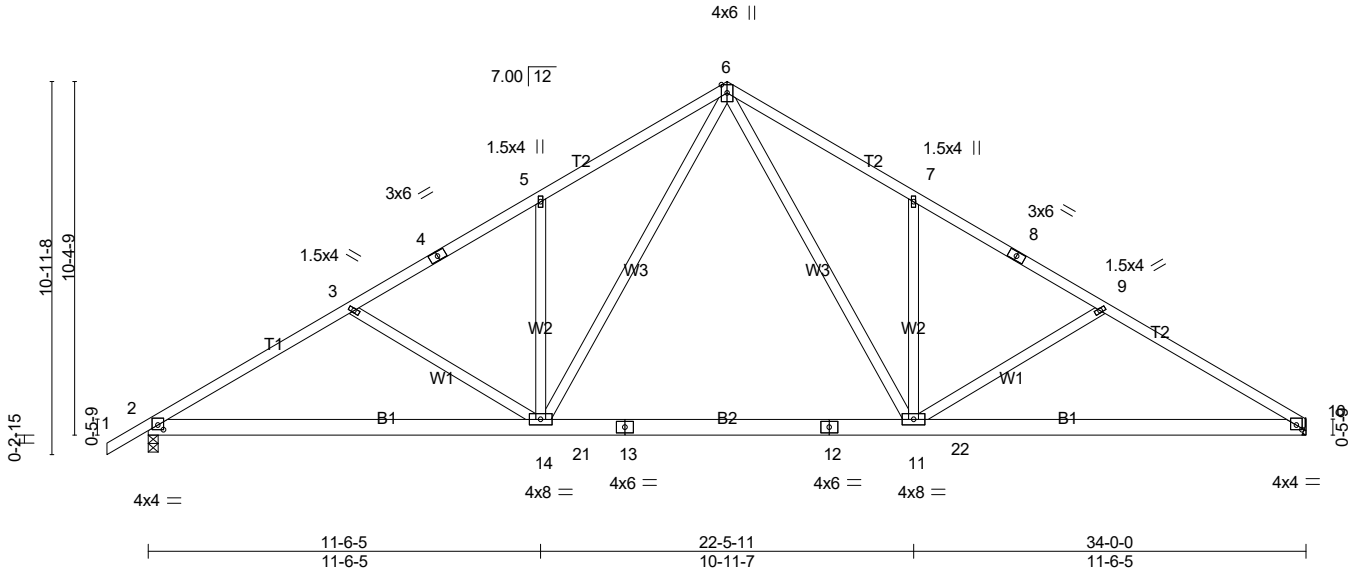

Overall Truss Height: 10-11-8

Plate Offsets (X,Y)-- [2:0-2-0,0-1-10], [8:0-0-0,0-0-0], [10:0-2-0,0-1-10]

Heel to Peak: 19-11-0

Overhang Rake Distance: Left 1-4-13, Right 0-0-0

Qty: 7 Span: 34-0-0 Slope: 7.00/12, 0.00/12 Overhang: 1-2-8, 0-0-0 Loading: 20.0-10.0-0-0-10.0 Spacing: 2-0-0 o.c. Camber: 1/8 in Weight: 211 lb Board Feet: 667.33bft Last saved: March 11, 2022

====<<<< CHORDS >>>>====(Sq.Cut=0)

0.0		30.3
	2x4 No.2 SP-	
(7) T1	OL:11-3-14 CL:11-2-14 LS:11-3-14	
(21) T2	OL:9-11-2 CL:9-10-2 LS:9-11-2	
PIECE: B2		Qty. 7
0.0		0.0
	2x6 No.1 SP - 6'	
OL:6-0-0	CL:6-0-0 LS:6-0-0	
PIECE: B1, B1		Qty. 14
0.0		59.7
	2x6 No.1 SP - 14'	
OL:14-0-0	CL:13-9-14 LS:14-0-0 PL:14-0-0	0.0
SCARF: 0-7-15		0-6-14
		0-4-0
		0-1-8

====<<<< WEBS >>>>====(Sq.Cut=0)

PIECE: W2, W2		Qty. 14
0.0		30.3
	2x4 No.3 SP - 7'	
OL:6-5-11	CL:6-4-11 LS:6-5-11	
PIECE: W1, W1		Qty. 14
28.8		30.9
	2x4 No.3 SP - 7'	59.1
OL:6-3-9	CL:6-2-9 LS:6-0-10	
PIECE: W3, W3		Qty. 14
59.3		60.9
	2x4 No.3 SP - 11'	29.1
OL:10-11-9	CL:10-11-9 LS:10-7-8	

Job	Truss	Truss Type	Qty	Ply	Freedom Constructors
26593	T5	Common	2	1	

C&R Building Supply, Autryville NC

8.430 s Jan 20 2021 MiTek Industries, Inc. Fri Mar 11 10:30:53 2022 Page 1

ID:sGsAqvGWbCg24bWoi?O8uJysxnY-HaUOyBJF?NR67Ykyek80aqnXdfJJkbw0r_y02czc1bG

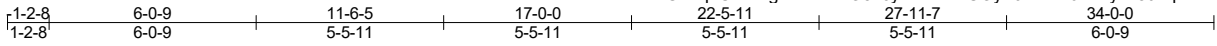

4x6 ||

Scale = 1:67.2

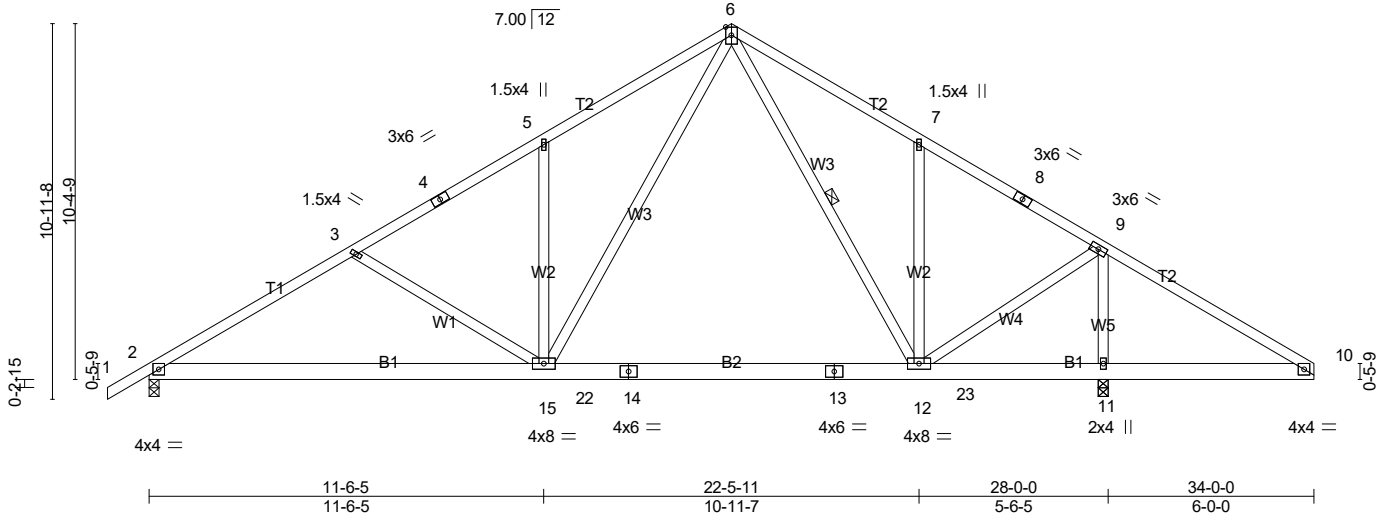

Overall Truss Height: 10-11-8

Heel to Peak: 19-11-0

Overhang Rake Distance: Left 1-4-13, Right 0-0-0

Qty: 2 Span: 34-0-0 Slope: 7.00/12, 0.00/12 Overhang: 1-2-8, 0-0-0 Loading: 20.0-10.0-0.0-10.0 Spacing: 2-0-0 o.c. Camber: 1/8 in Weight: 216 lb Board Feet: 196.00bft Last saved: March 11, 2022

====<<<< CHORDS >>>>====(Sq.Cut=0)

0.0		30.3
(2) T1	OL:11-3-14 CL:11-2-14 LS:11-3-14	
(6) T2	OL:9-11-2 CL:9-10-2 LS:9-11-2	
PIECE: B2		Qty. 2
0.0		0.0
OL:6-0-0	CL:6-0-0	LS:6-0-0
PIECE: B1, B1		Qty. 4
0.0		59.7
OL:14-0-0	CL:13-9-14	LS:14-0-0
PL:14-0-0		
SCARF: 0-7-15		

PIECE: W3, W3		Qty. 4
59.3		60.9
60.9	OL:10-11-9	CL:10-11-9
	LS:10-7-8	29.1

====<<<< WEBS >>>>====(Sq.Cut=0)

0.0		30.3
(4) W2	OL:6-5-11 CL:6-4-11 LS:6-5-11	
(2) W5	OL:3-4-1 CL:3-3-0 LS:3-4-1	
PIECE: W1		Qty. 2
28.8		30.9
59.1	OL:6-3-9	CL:6-2-9
	LS:6-0-10	
PIECE: W4		Qty. 2
26.5		33.3
33.3	OL:6-1-0	CL:6-1-0
	LS:5-11-0	56.7

Job	Truss	Truss Type	Qty	Ply	Freedom Constructors
26593	T6	COMMON	9	1	

C&R Building Supply, Autryville NC

8.430 s Jan 20 2021 MiTek Industries, Inc. Fri Mar 11 10:30:54 2022 Page 1
 ID:sGsAqvGWbcg24bWoi?O8uJysxnY-lm2m9WKtmgZzkiJ8CRfF72JiV3faT1h94dhaa3zc1bF

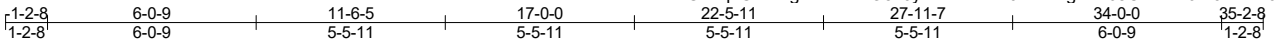

Scale = 1:66.7

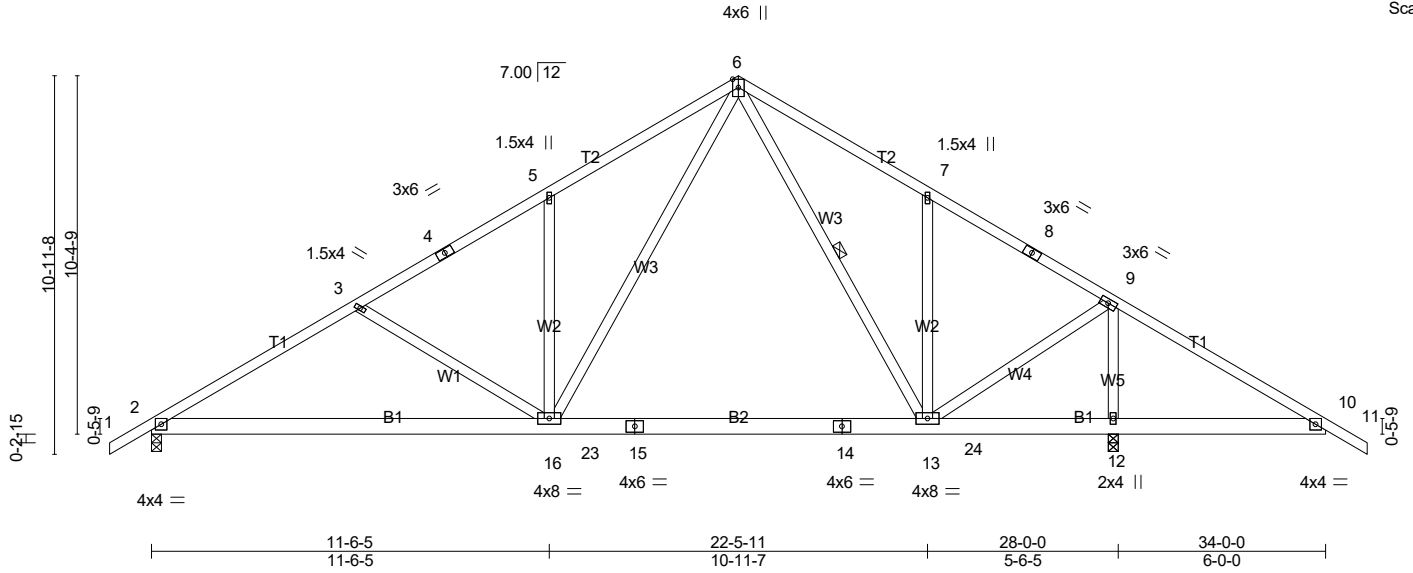

Overall Truss Height: 10-11-8

Heel to Peak: 19-11-0

Overhang Rake Distance: Left 1-4-13, Right 1-4-13

Qty: 9 Span: 34-0-0 Slope: 7.00/12, 0.00/12 Overhang: 1-2-8, 1-2-8 Loading: 20.0-10.0-0.0-10.0 Spacing: 2-0-0 o.c. Camber: 1/8 in Weight: 218 lb Board Feet: 894.00bft Last saved: March 11, 2022

====<<<< CHORDS >>>>====(Sq.Cut=0)

0.0	2x4 No.2 SP-	30.3
(18) T1	OL:11-3-14 CL:11-2-14 LS:11-3-14	
(18) T2	OL:9-11-2 CL:9-10-2 LS:9-11-2	
PIECE: B2	2x6 No.1 SP - 6'	Qty. 9
0.0		0.0
OL:6-0-0	CL:6-0-0	LS:6-0-0
PIECE: B1, B1	2x6 No.1 SP - 14'	Qty. 18
0.0		59.7
OL:14-0-0	CL:13-9-14	LS:14-0-0
PL:14-0-0		
SCARF: 0-7-15	0-6-14	0-4-0
		0-1-8

PIECE: W3, W3	Qty. 18
59.3	2x4 No.3 SP - 11'
60.9	
OL:10-11-9	CL:10-11-9
	LS:10-7-8

====<<<< WEBS >>>>====(Sq.Cut=0)

0.0	2x4 No.3 SP-	30.3
(18) W2	OL:6-5-11 CL:6-4-11 LS:6-5-11	
(9) W5	OL:3-4-1 CL:3-3-0 LS:3-4-1	
PIECE: W1	2x4 No.3 SP - 7'	Qty. 9
28.8		30.9
OL:6-3-9	CL:6-2-9	LS:6-0-10
PIECE: W4	2x4 No.3 SP - 7'	Qty. 9
26.5		33.3
33.3		56.7
OL:6-1-0	CL:6-1-0	LS:5-11-0

Job	Truss	Truss Type	Qty	Ply	Freedom Constructors
26593	T7	Common	11	1	

C&R Building Supply, Autryville NC

8.430 s Jan 20 2021 MiTek Industries, Inc. Fri Mar 11 10:30:54 2022 Page 1
 ID:sGsAqvGWBcg24bWoi?O8uJysxnY-lm2m9WKtmgZzkiJ8CRfF72JfW3fst3194dhaa3zc1bF

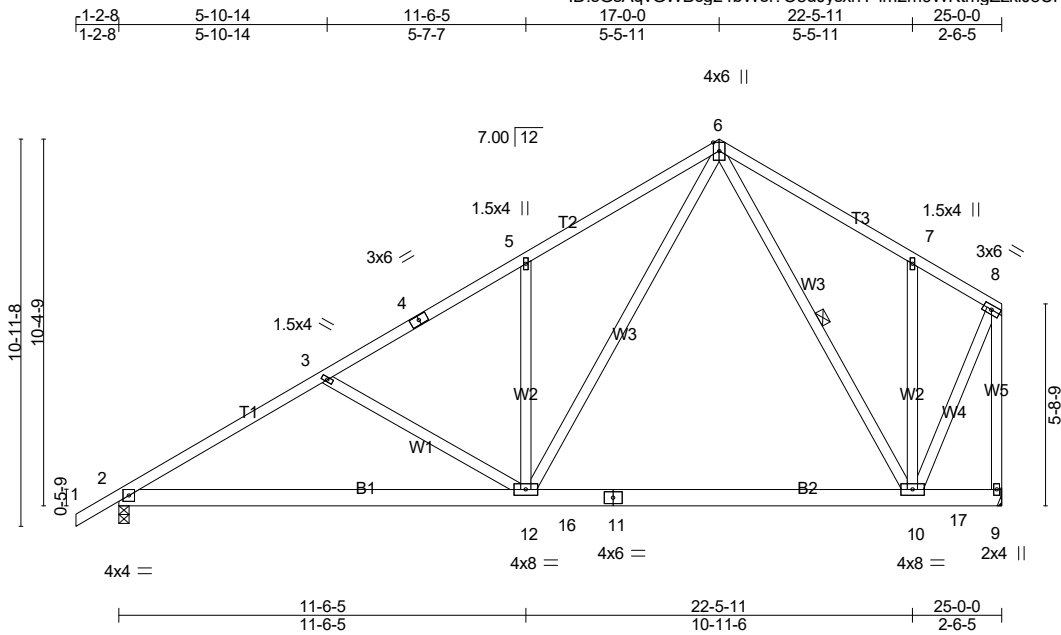

Scale = 1:65.2

Overall Truss Height: 10-11-8

Heel to Peak: Left 19-11-0, Right 13-1-4

Overhang Rake Distance: Left 1-4-13, Right 0-0-0

Qty: 11 Span: 25-0-0 Slope: 7.00/12, 0.00/12 Overhang: 1-2-8, 0-0-0 Loading: 20.0-10.0-0.0-10.0 Spacing: 2-0-0 o.c. Camber: 1/8 in Weight: 181 lb Board Feet: 913.00bft Last saved: March 11, 2022

====<<<< CHORDS >>>>====(Sq.Cut=0)

0.0	2x4 2400F 2.0E SP-	30.3
(11) T1	OL:11-3-14 CL:11-2-14 LS:11-3-14	
(11) T2	OL:9-11-2 CL:9-10-2 LS:9-11-2	
PIECE: T3	Qty. 11	
30.3	2x4 2400F 2.0E SP - 10'	30.3
OL:9-5-3	CL:9-3-2	LS:9-3-2
PIECE: B2	Qty. 11	
0.0	2x6 No.1 SP - 11'	0.0
OL:11-0-0	CL:11-0-0	LS:11-0-0
PIECE: B1	Qty. 11	
0.0	2x6 No.1 SP - 14'	59.7
OL:14-0-0	CL:13-9-14	LS:14-0-0
PL:14-0-0		
SCARF: 0-7-15	0-6-14	0-4-0
		0-1-8

PIECE: W3, W3	Qty. 22
59.3	2x4 No.3 SP - 11'
60.9	60.9
OL:10-11-9	CL:10-11-9
LS:10-7-7	
PIECE: W4	Qty. 11
172.1	2x4 No.3 SP - 6'
67.7	67.7
OL:5-6-4	CL:5-6-0
LS:5-1-15	

====<<<< WEBS >>>>====(Sq.Cut=0)

0.0	2x4 No.3 SP-	30.3
(22) W2	OL:6-5-11 CL:6-4-11 LS:6-5-11	
(11) W5	OL:5-1-1 CL:5-0-0 LS:5-1-1	
PIECE: W1	Qty. 11	
30.1	2x4 No.3 SP - 7'	29.6
OL:6-4-9	CL:6-3-9	LS:6-1-9
		60.4

Job	Truss	Truss Type	Qty	Ply	Freedom Constructors
26593	T8	Common	1	1	

C&R Building Supply, Autryville NC

8.430 s Jan 20 2021 MiTek Industries, Inc. Fri Mar 11 10:30:54 2022 Page 1
 ID:sGsAqvGWBcg24bWoi?O8uJysxnY-lm2m9WKtmgZzkiJ8CRfF72JfO3foT3194dhaa3zc1bF

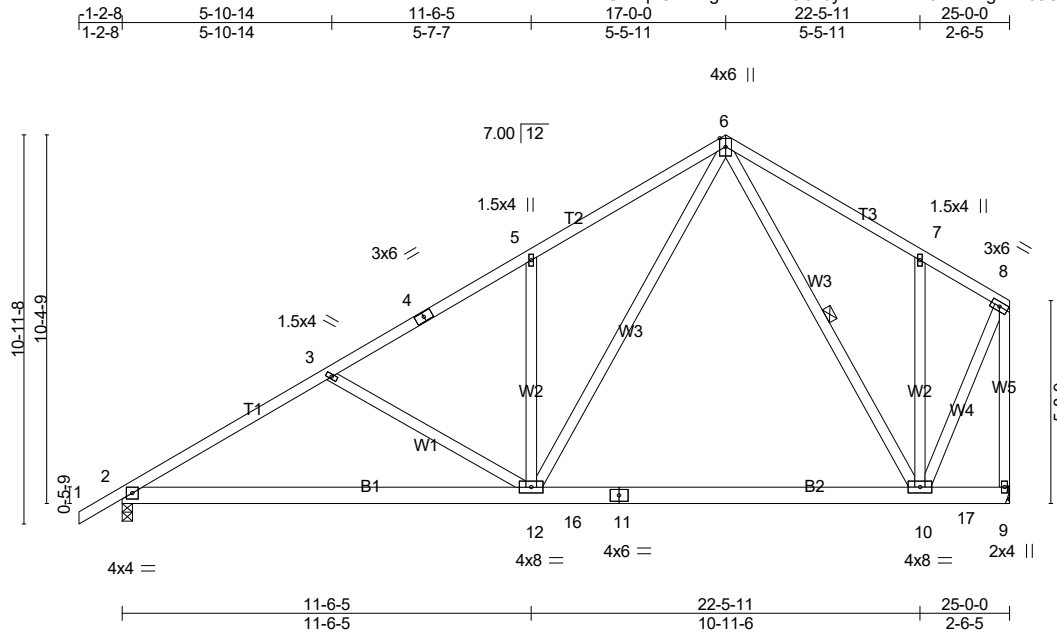

Scale = 1:64.9

Overall Truss Height: 10-11-8

Heel to Peak: Left 19-11-0, Right 13-1-4

Overhang Rake Distance: Left 1-4-13, Right 0-0-0

Qty: 1 Span: 25-0-0 Slope: 7.00/12, 0.00/12 Overhang: 1-2-8, 0-0-0 Loading: 20.0-10.0-0.0-10.0 Spacing: 2-0-0 o.c. Camber: 1/8 in Weight: 181 lb Board Feet: 83.00bft Last saved: March 11, 2022

====<<<< CHORDS >>>>====(Sq.Cut=0)

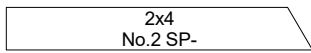
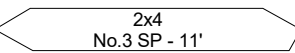
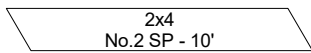
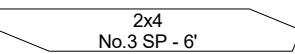
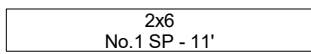
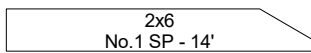
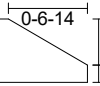
0.0  30.3 (1) T1 OL:11-3-14 CL:11-2-14 LS:11-3-14 (1) T2 OL:9-11-2 CL:9-10-2 LS:9-11-2	PIECE: W3, W3 Qty. 2 59.3  60.9 60.9 OL:10-11-9 CL:10-11-9 LS:10-7-7
PIECE: T3 Qty. 1 30.3  30.3 OL:9-5-3 CL:9-3-2 LS:9-3-2	PIECE: W4 Qty. 1 172.1  67.7 67.7 OL:5-6-4 CL:5-6-0 LS:5-1-15
PIECE: B2 Qty. 1 0.0  0.0 OL:11-0-0 CL:11-0-0 LS:11-0-0	
PIECE: B1 Qty. 1 0.0  59.7 OL:14-0-0 CL:13-9-14 LS:14-0-0 PL:14-0-0 SCARF: 0-7-15 	

====<<<< WEBS >>>>====(Sq.Cut=0)

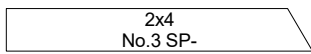
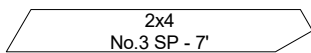
0.0  30.3 (2) W2 OL:6-5-11 CL:6-4-11 LS:6-5-11 (1) W5 OL:5-1-1 CL:5-0-0 LS:5-1-1	PIECE: W1 Qty. 1 30.1  29.6 60.4 OL:6-4-9 CL:6-3-9 LS:6-1-9
---	--

Job	Truss	Truss Type	Qty	Ply	Freedom Constructors
26593	V1	Valley	1	1	

C&R Building Supply, Autryville NC

8.430 s Jan 20 2021 MiTek Industries, Inc. Fri Mar 11 10:30:55 2022 Page 1
 ID:sGsAqvGWBcg24bWoi?O8uJysxnY-Dzc8NsKVX_hqMsuKm9AUfFswtS4rCcYJIHR76Vzc1bE

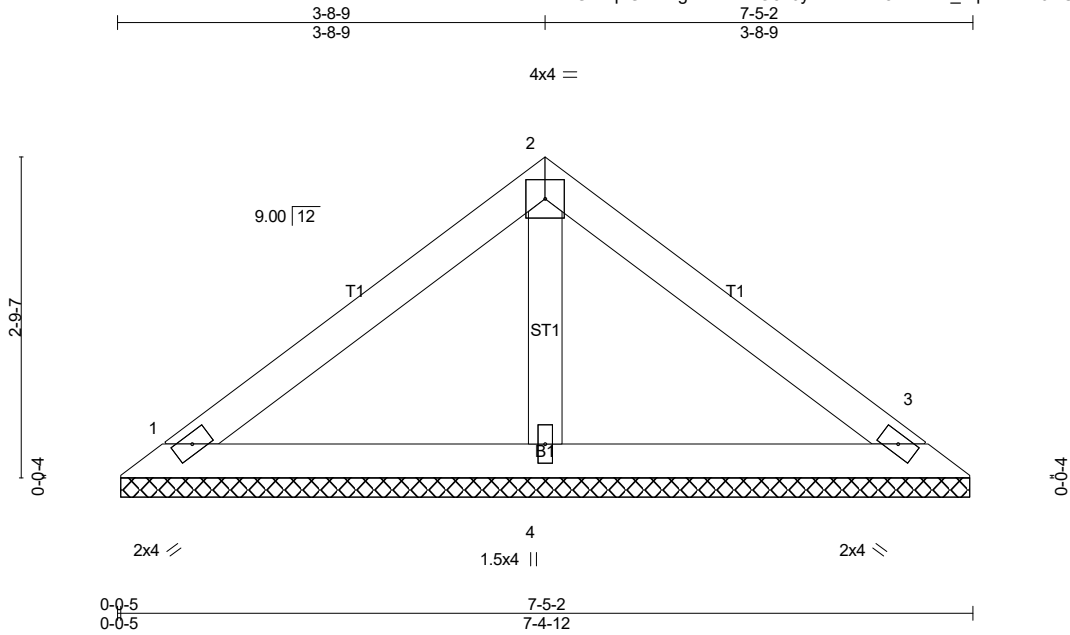

Scale = 1:20.0

Overall Truss Height: 2-9-7

Heel to Peak: 4-7-7

Overhang Rake Distance: Left 0-0-0, Right 0-0-0

Qty: 1 Span: 7-4-7 Slope: 9.00/12, 0.00/12 Overhang: 0-0-0, 0-0-0 Loading: 20.0-10.0-0.0-10.0 Spacing: 2-0-0 o.c. Weight: 26 lb Board Feet: 14.00bft Last saved: March 11, 2022

====<<<< CHORDS >>>>====(Sq.Cut=0)

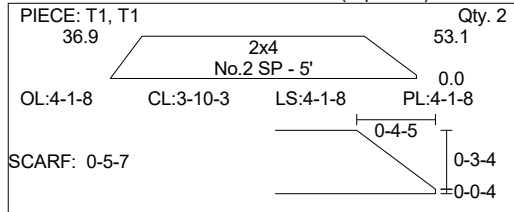

====<<<< OTHERS >>>>====(Sq.Cut=0)

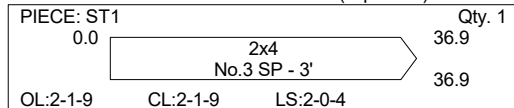

Job 26593	Truss V2	Truss Type Valley	Qty 1	Ply 1	Freedom Constructors
--------------	-------------	----------------------	----------	----------	----------------------

C&R Building Supply, Autryville NC

8.430 s Jan 20 2021 MiTek Industries, Inc. Fri Mar 11 10:30:55 2022 Page 1
ID:sGsAqvGWBcg24bWoi?O8uJysxnY-Dzc8NsKVX_hqMsuKm9AUIFszFS54CcqJIHR76Vzc1bE

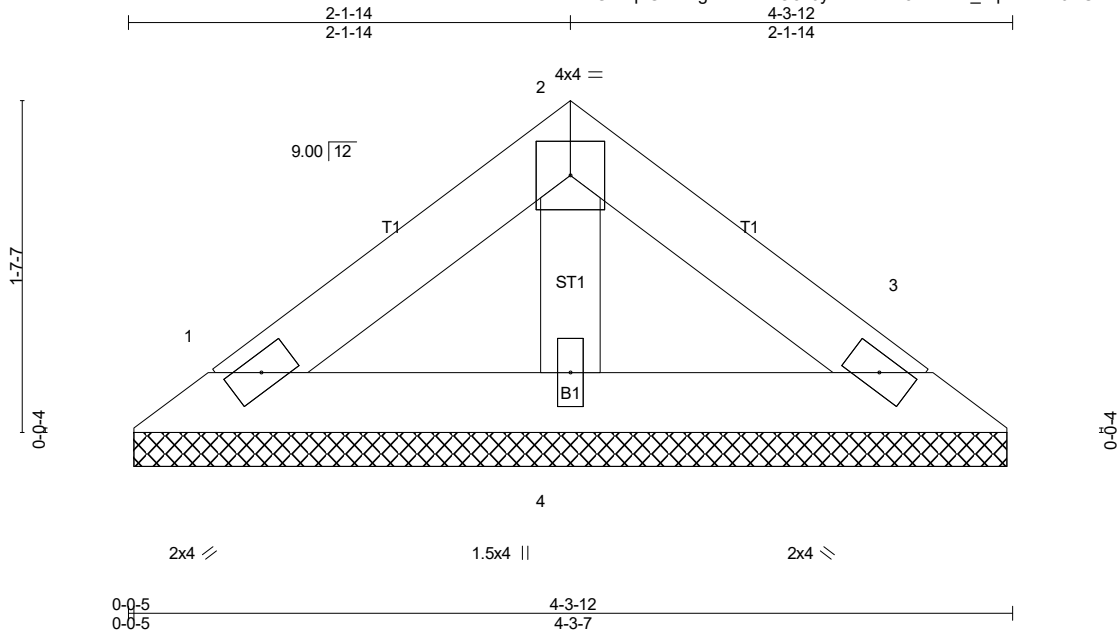

Scale = 1:11.2

Overall Truss Height: 1-7-7

Heel to Peak: 2-8-2

Overhang Rake Distance: Left 0-0-0, Right 0-0-0

Qty: 1 Span: 4-3-2 Slope: 9.00/12, 0.00/12 Overhang: 0-0-0, 0-0-0 Loading: 20.0-10.0-0.0-10.0 Spacing: 2-0-0 o.c. Weight: 14 lb Board Feet: 8.00bft Last saved: March 11, 2022

====<<< CHORDS >>>====(Sq.Cut=0)

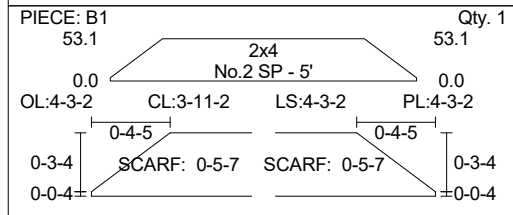
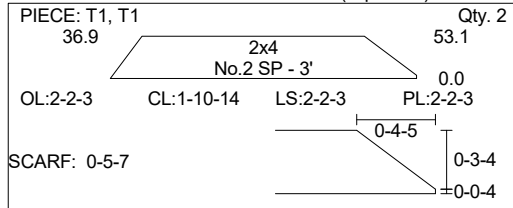

====<<< OTHERS >>>====(Sq.Cut=0)

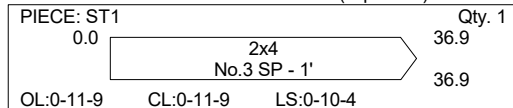

Job 26593	Truss V3	Truss Type Valley	Qty 1	Ply 1	Freedom Constructors
--------------	-------------	----------------------	----------	----------	----------------------

C&R Building Supply, Autryville NC

8.430 s Jan 20 2021 MiTek Industries, Inc. Fri Mar 11 10:30:55 2022 Page 1
ID:sGsAqvGWBcg24bWoi?O8uJysxnY-Dzc8NsKVX_hqMsuK9AUfFsx8S4fCcCJIHR76Vzc1bE

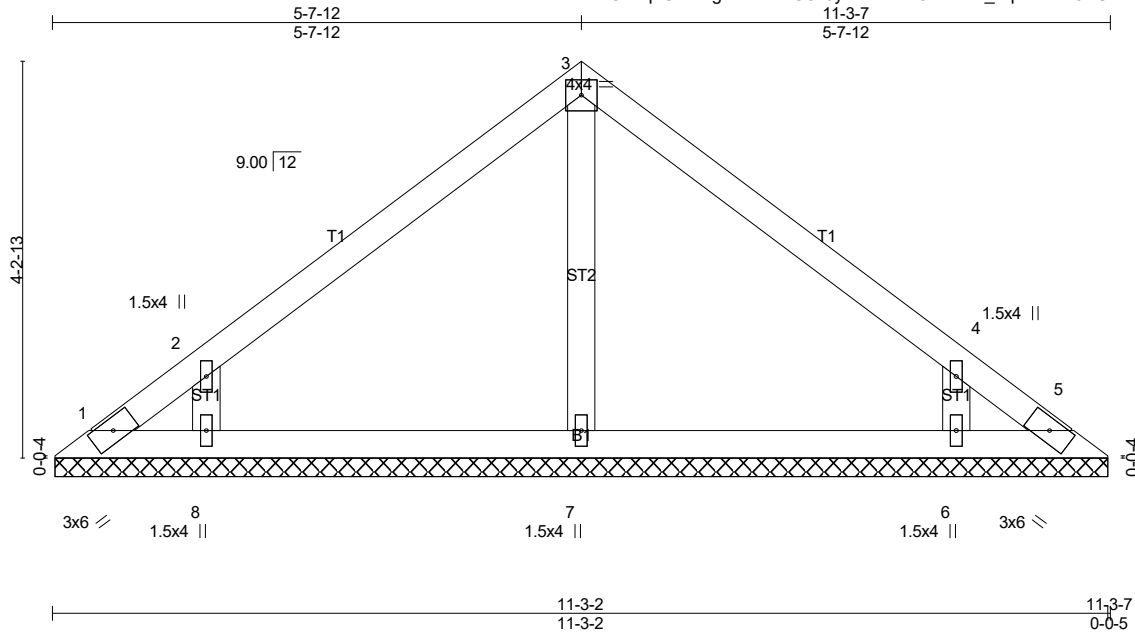

Scale = 1:24.6

Overall Truss Height: 4-2-13

Heel to Peak: 7-0-6

Overhang Rake Distance: Left 0-0-0, Right 0-0-0

Qty: 1 Span: 11-2-12 Slope: 9.00/12, 0.00/12 Overhang: 0-0-0, 0-0-0 Loading: 20.0-10.0-0.0-10.0 Spacing: 2-0-0 o.c. Weight: 44 lb Board Feet: 21.33bft Last saved: March 11, 2022

====<<<< CHORDS >>>>====(Sq.Cut=0)

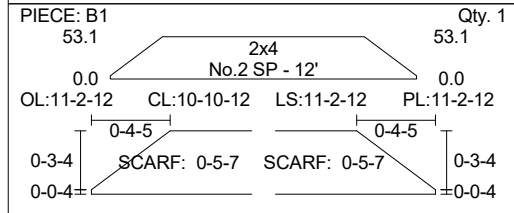
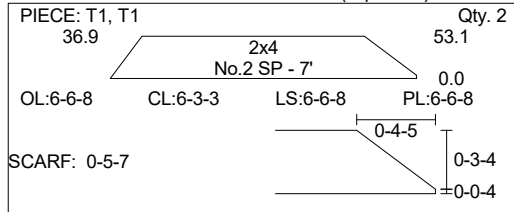

====<<<< OTHERS >>>>====(Sq.Cut=0)

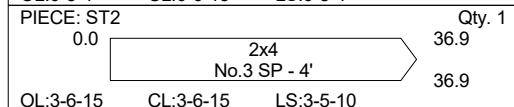
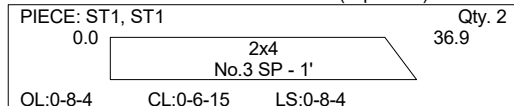

Job	Truss	Truss Type	Qty	Ply	Freedom Constructors
26593	V4	Valley	1	1	

C&R Building Supply, Autryville NC

8.430 s Jan 20 2021 MiTek Industries, Inc. Fri Mar 11 10:30:56 2022 Page 1
 ID:sGsAqvGWBcg24bWoi?O8uJysxnY-h9AWaCL7lph_0SXJshjCTP5msPgX3iSXxAhexzc1bD

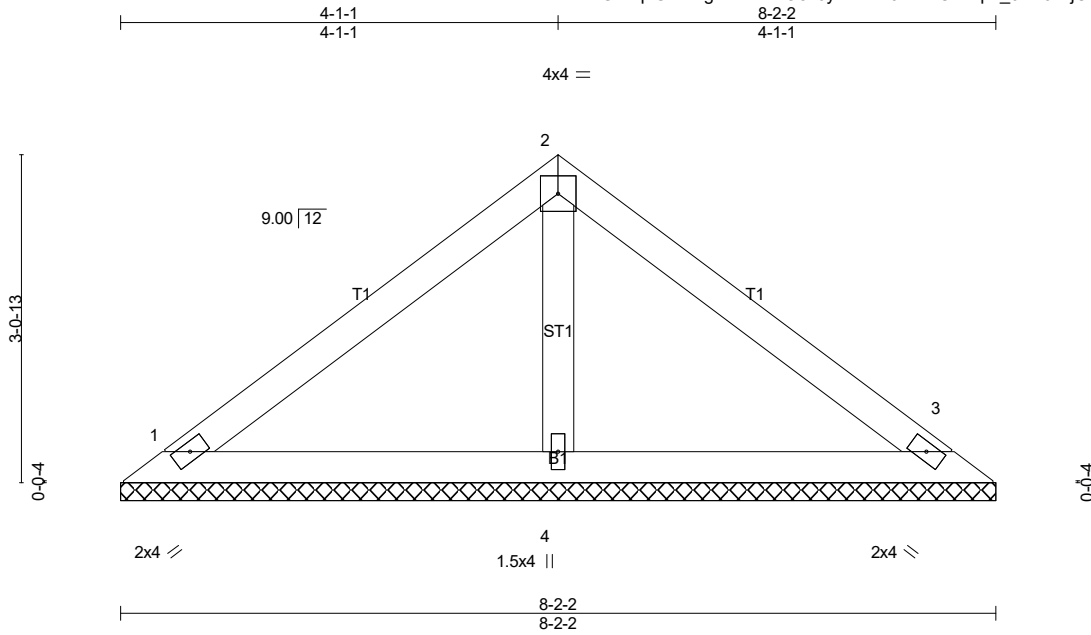

Scale = 1:21.5

Overall Truss Height: 3-0-13

Heel to Peak: 5-1-1

Overhang Rake Distance: Left 0-0-0, Right 0-0-0

Qty: 1 Span: 8-1-7 Slope: 9.00/12, 0.00/12 Overhang: 0-0-0, 0-0-0 Loading: 20.0-10.0-0.0-10.0 Spacing: 2-0-0 o.c. Weight: 29 lb Board Feet: 14.67bft Last saved: March 11, 2022

====<<<< CHORDS >>>>====(Sq.Cut=0)

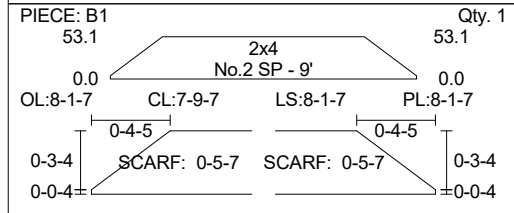
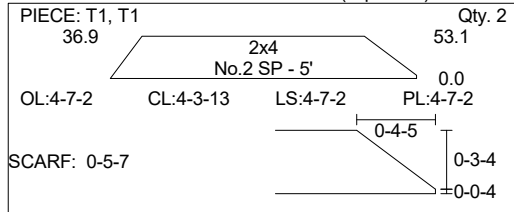

====<<<< OTHERS >>>>====(Sq.Cut=0)

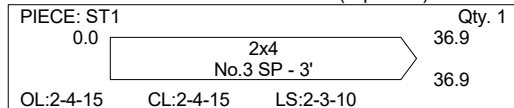

Job 26593	Truss V5	Truss Type Valley	Qty 1	Ply 1	Freedom Constructors
--------------	-------------	----------------------	----------	----------	----------------------

C&R Building Supply, Autryville NC

8.430 s Jan 20 2021 MiTek Industries, Inc. Fri Mar 11 10:30:56 2022 Page 1
ID:sGsAqvGWBcg24bWoi?O8uJysxnY-h9AWaCL7I|ph_OSXJshjCTP7ZsR4x30SXxAhexzc1bD

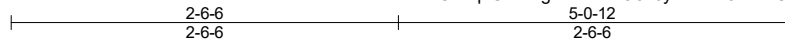

4x4 =

Scale = 1:15.1

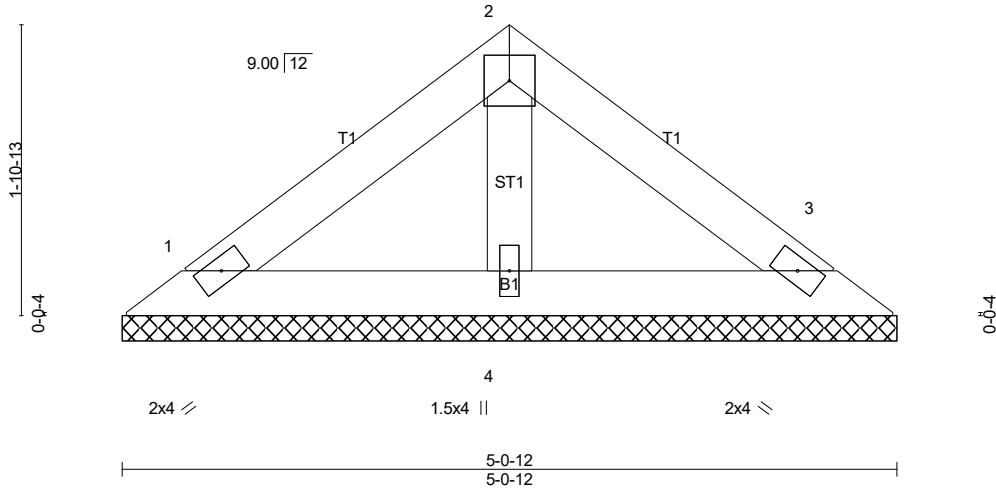

Overall Truss Height: 1-10-13

Heel to Peak: 3-1-12

Overhang Rake Distance: Left 0-0-0, Right 0-0-0

Qty: 1 Span: 5-0-2 Slope: 9.00/12, 0.00/12 Overhang: 0-0-0, 0-0-0 Loading: 20.0-10.0-0.0-10.0 Spacing: 2-0-0 o.c. Weight: 17 lb Board Feet: 9.33bft Last saved: March 11, 2022

====<<<< CHORDS >>>>====(Sq.Cut=0)

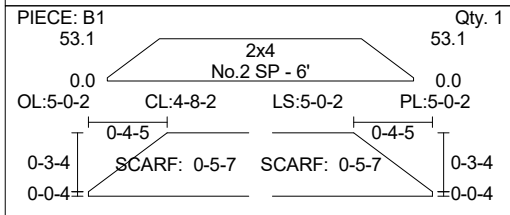
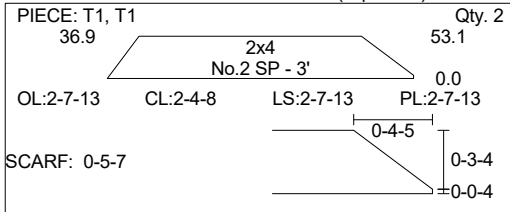

====<<<< OTHERS >>>>====(Sq.Cut=0)

