

C & R

Phone: 910.567.6293 Toll Free: 1-888-529-145  
 Fax: 910.567.5008  
 2300 Ernest Williams Road Autryville, N.C. 28318

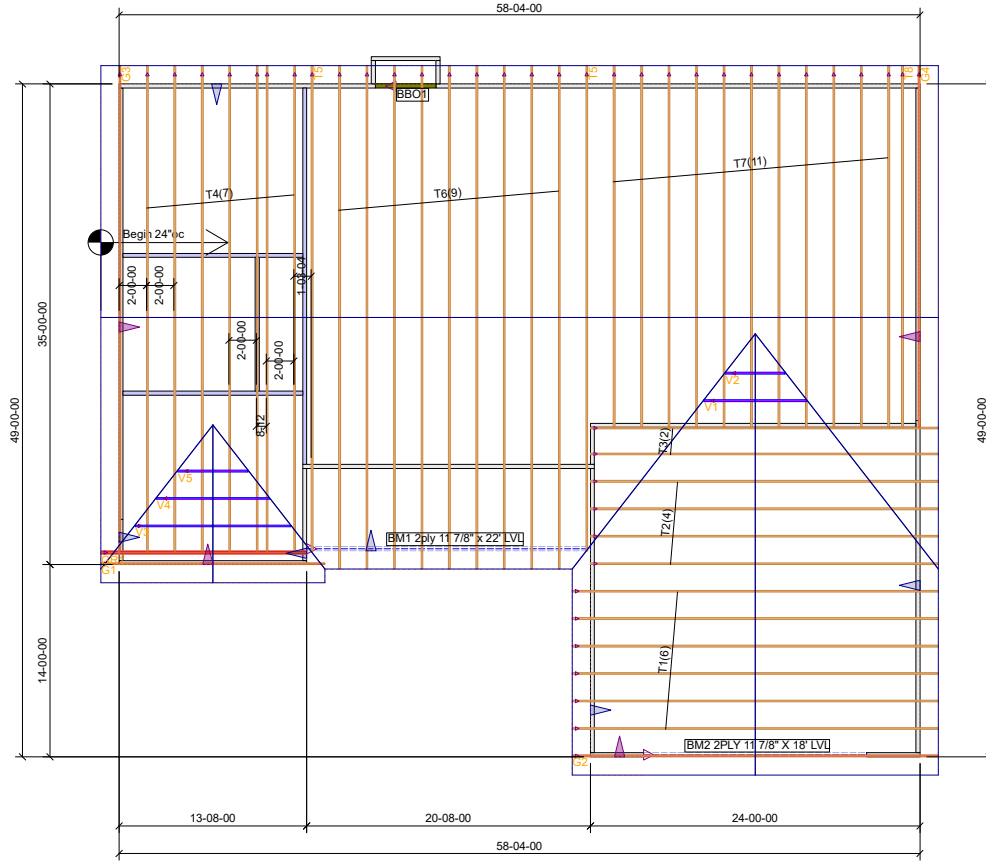

# ROOF TRUSS LAYOUT

Scale: NTS

## THIS IS A TRUSS PLACEMENT DIAGRAM ONLY

These trusses are designed as individual building components to be incorporated into the building design at the specification of the building designer. See individual design sheets for each truss design identified on the placement drawing. The building designer is responsible for temporary and permanent bracing of the roof and floor system and for the overall structure. The design of the truss support structure including headers, beams, walls, and columns is the responsibility of the building designer. For general information regarding pricing, contact: Bracing of Wood Trusses, available from the Truss Plate Institute, 360 D Camino Drive, Madison, WI 53713.

## SHOP DRAWING APPROVAL

THIS LAYOUT IS THE SOLE SOURCE FOR FABRICATION OF TRUSSES AND VOIDS. ALL PREVIOUS ARCHITECTURAL OR OTHER TRUSS LAYOUTS FOR ANY TRUSSES WILL BE BUILT. VERIFY ALL CONDITIONS TO INSURE AGAINST CHANGES THAT WILL RESULT IN EXTRA CHARGES TO YOU.

DATE:

APPROVED BY:

REVIEWED BY:

Job Name: Lot 4 Wildwood

Customer: Freedom Contractors

Site Address:

City, ST, ZIP:

Building Code:

Loading: 20-10-10

Sales Rep: DW

Designer:

