

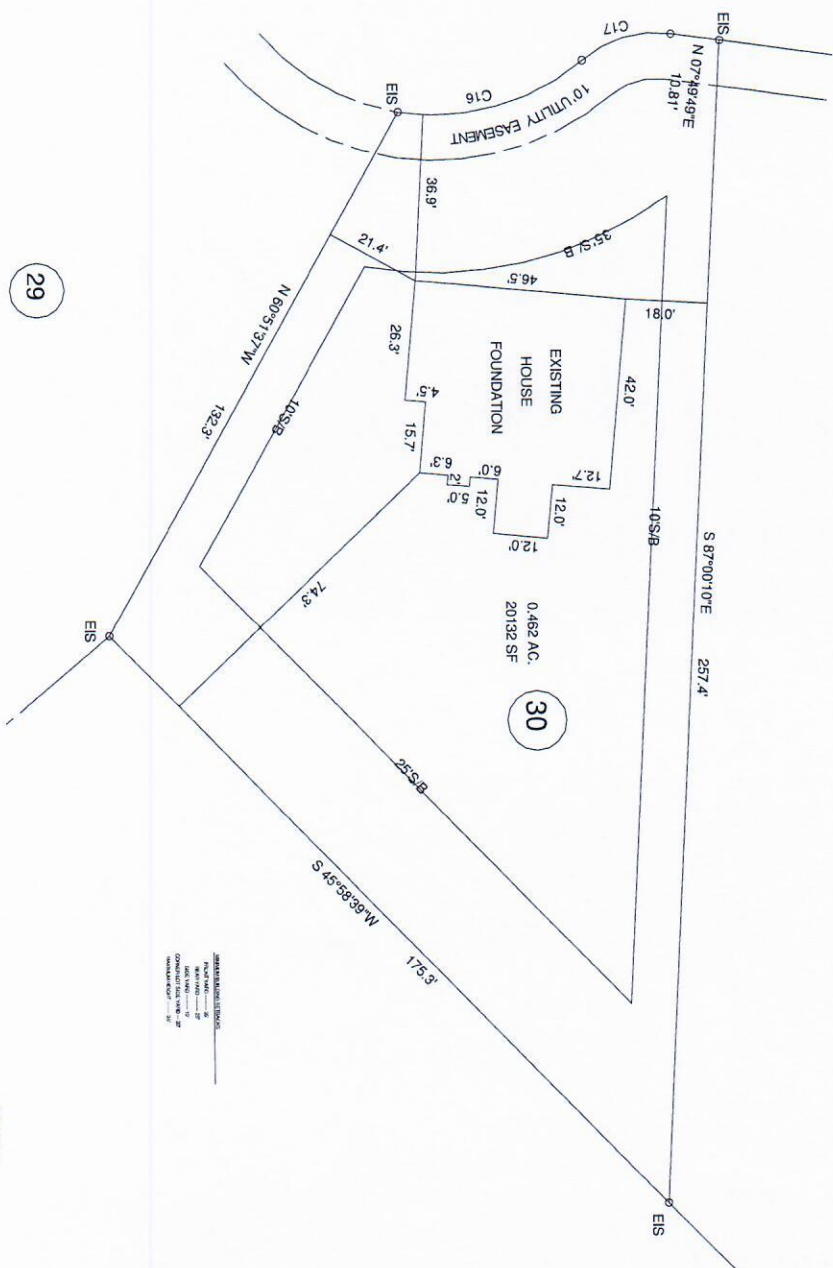

CURVE	RADIUS	LENGTH	CHORD	CH. BEARING
C16	50.00'	43.47'	42.11'	N 15°25'54" W
C17	25.00'	21.02'	20.41'	N 16°14'23" W

BUCKHAVEN DRIVE
50' PUBLIC R/W



Mickey R. Bennett PLS
MICKEY R. BENNETT
L-1514

MICKEY R. BENNETT PLS
THE STATE OF NORTH CAROLINA
PROFESSIONAL LAND SURVEYOR
LICENSE NO. 1514
EXPIRES 12/31/2025
RENEWAL DATE 12/31/2025
OR CHANGE OF STATUS FORM

NORTH CAROLINA, HARNETT COUNTY
Mickey R. Bennett PLS de certifies that this plat was drawn under
my supervision and description recorded in Book (leave blank)
Page (leave blank) of the Public Records of Harnett County, North Carolina
and that the same is a true and correct copy of the original and that the
same (and) that the date of recording as indicated is 11/08/2022.
Whereas, my original signature registration number and date is the
3rd day of June, A.D. 2022.

DEED REFERENCE DEED BOOK 4067, PAGE 847
MAP REFERENCE PLAT BOOK 2020, PAGE 174-175

LEGEND

- LINE NOT SURVEYED: _____
- LINE SURVEYED: _____
- BP—EXISTING IRON PIPE
 - BC—EXISTING CONCRETE MONUMENT
 - EP—EXISTING PLYWOOD
 - EL—EXISTING LIGHTWOOD STAKE
 - NS—NEW IRON STAKE
 - NR—NEW IRON PIPE
 - ER—EXISTING PAIR ROAD SPIKE
 - NRS—NEW PAIR ROAD SPIKE
 - EM—EXISTING MAGNETIC NAIL
 - ES—EXISTING COTTON SPRINKLE
 - NS—NEW COTTON SPRINKLE
 - ER—EXISTING IRON CONCRETE
 - NS—NEW IRON CONCRETE
 - CP—CALCULATED POINT
 - CB—CORN BEARING AND DISTANCE
 - AC—ACRES
 - T—TOTAL

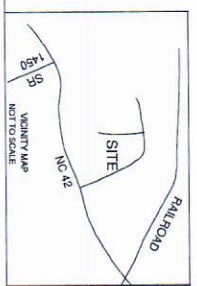

<p>FOUNDATIONS SURVEY FOR: OAKHAVEN SUBDIVISION LOT - 30</p>		<p>SURVEY FOR: BENNETT SURVEYS 1622 CLARK RD., LILLINGTON, N.C. 27546 (910) 893-5252</p>	
TOWNSHIP	BUCKHORN	COUNTY	HARNETT
STATE	NORTH CAROLINA	DATE	JUNE 3, 2022
ZONED	RA-20M	WATERSHED DISTRICT	WS-IV
PC #	050625-0017.96	PK #	0825-59-3726.000
SCALE	1" = 40'	CHECKED & CLOSURE BY:	MRR
OWNER:		FIELD BOOK	
TED D. BROWN		DRAWN BY: MRR	
2927 HILLMAN GROVE ROAD		DRAWING NO. 22216	
CAMERON, NC 28326			