

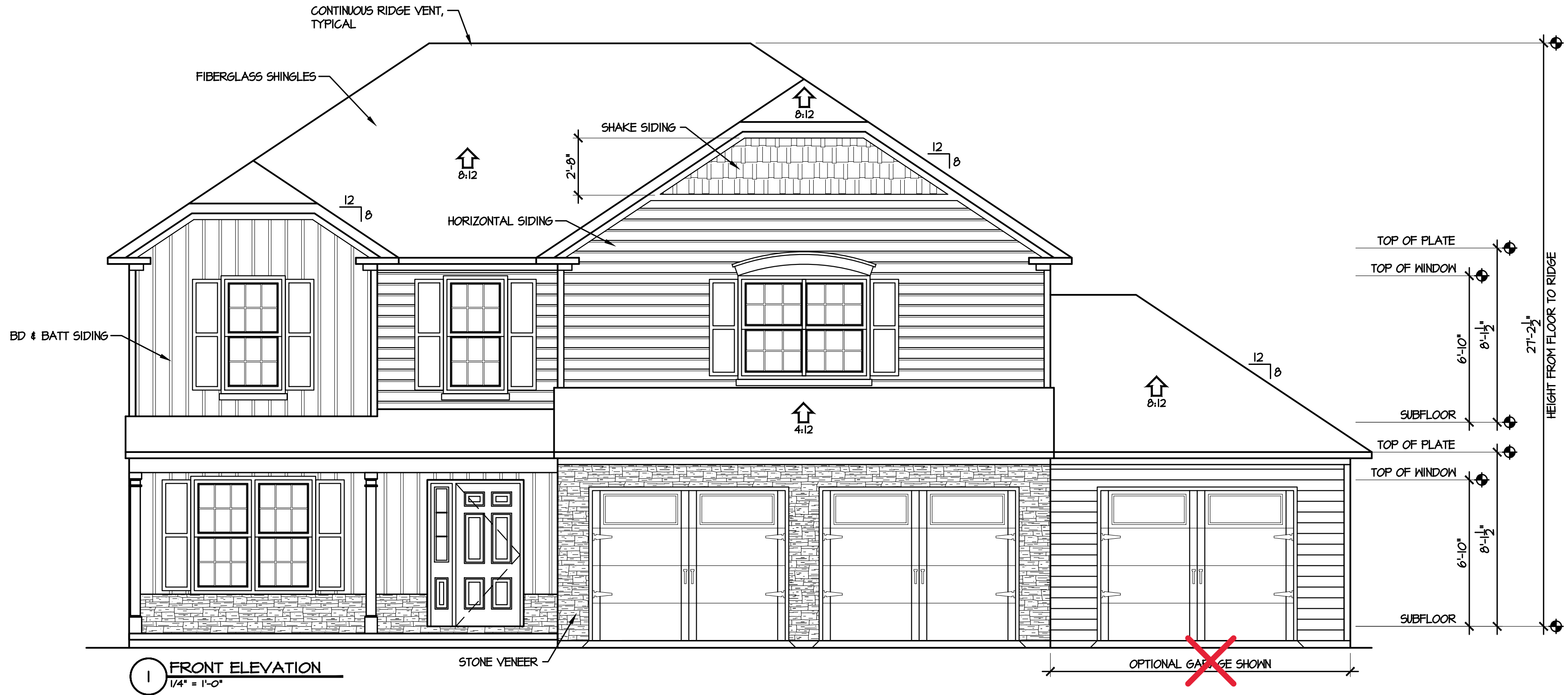

SPACE DATA	
FIRST FLOOR, HEATED:	1022 SF
SECOND FLOOR, HEATED:	1200 SF
FRONT PORCH:	100 SF
OPTIONAL REAR PORCH:	144 SF
GARAGE:	504 SF
THIRD CAR GARAGE:	280 SF

ATTIC VENT CALC'S.	
ATTIC AREA:	1200 S.F.
GABLE VENTS:	N/A
RIDGE VENTS:	35 L.F. / 5 S.F. (34%)
SOFFIT VENT:	130 L.F. / 8 S.F. (61%)
RATIO:	$\frac{13}{1200} = \frac{1}{100}$

2 REAR ELEVATION
1/4" = 1'-0"



1 FRONT ELEVATION
1/4" = 1'-0"

Caviness Land
Building and Development Company
Builder of Excellence

© 2018 Caviness Land
1041B Robeson Street
Fayetteville, NC 28305
Office: 910-339-6330
Fax: 910-339-6333

NATIONAL COUNCIL OF BUILDING OFFICIALS
CERTIFICATION
TODD TUCKER 34 - 156
FORTIFIED-WISE™
PROFESSIONAL
910-824-1474

PLAN NAME/NUMBER: CL2310-4
SHEET TITLE: ELEVATIONS

DATE: NOVEMBER 2012
REVISIONS:
10/11/18 1/2 BATH / REAR DOOR
8/7/19 36"x48" SHOWER

SHEET NO:
1

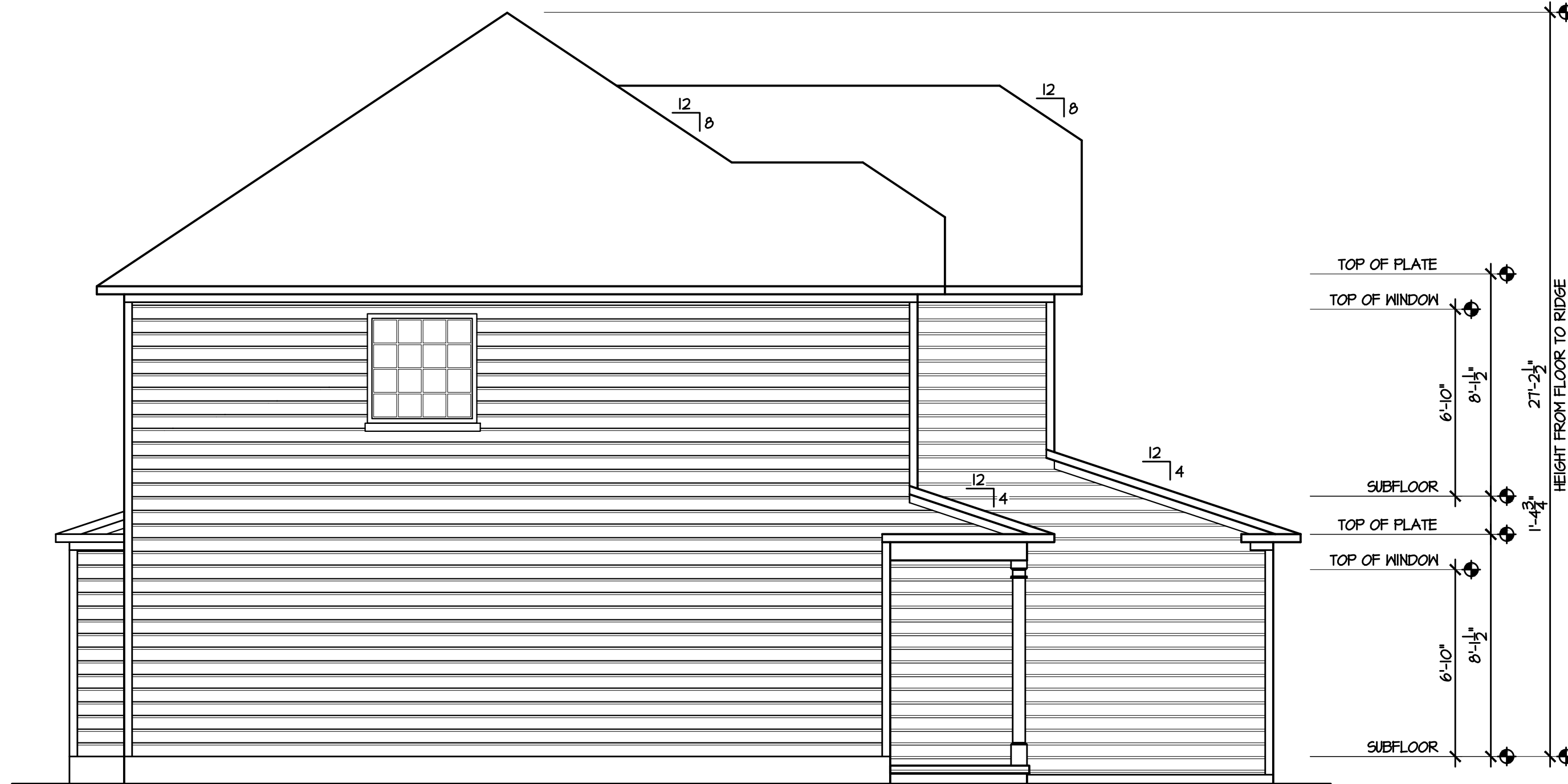

2 LEFT ELEVATION
1/4" = 1'-0"

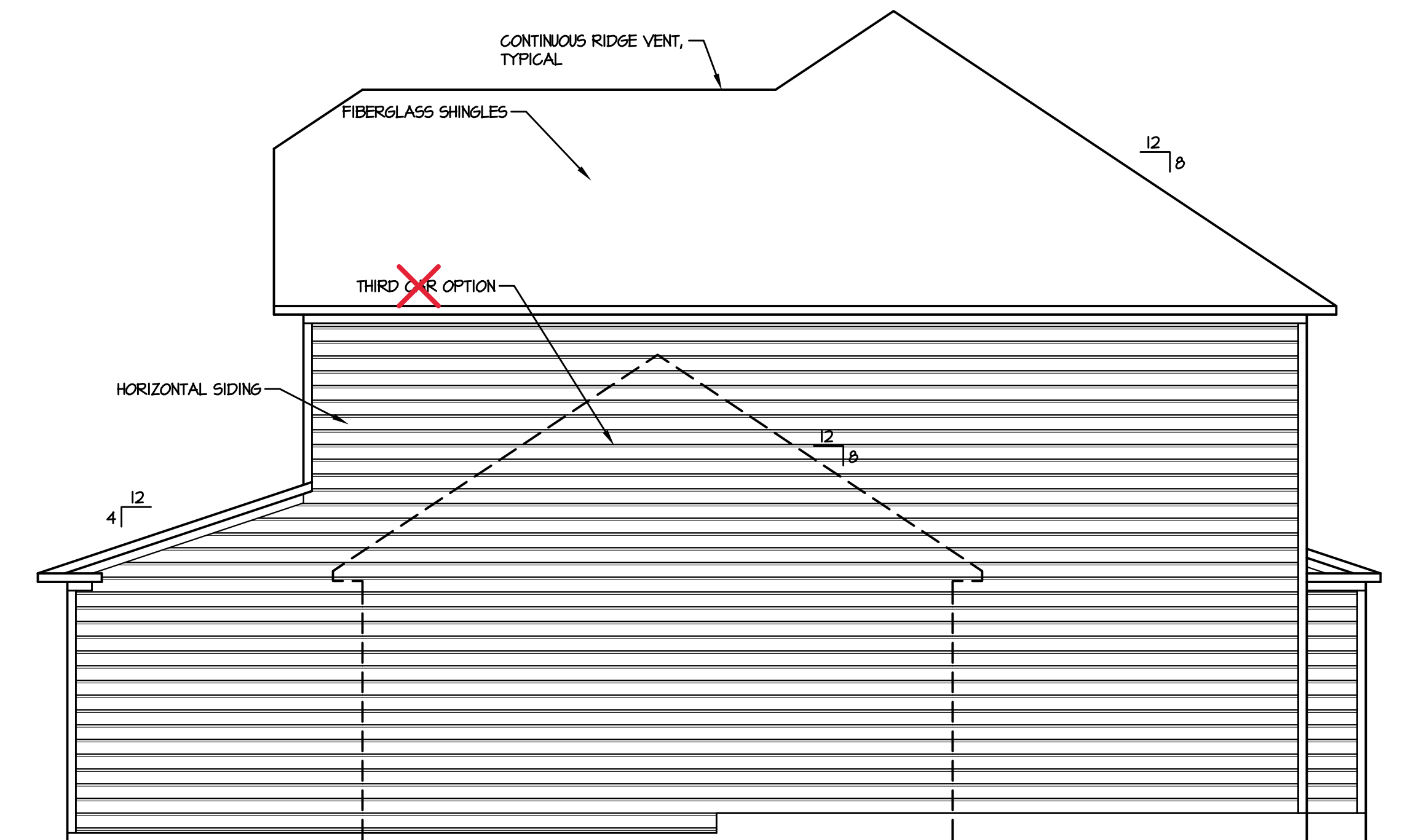

1 RIGHT ELEVATION
1/4" = 1'-0"



© 2018 Caviness Land

1041B Robeson Street
Fayetteville, NC 28305
Office: 910-339-6330
Fax: 910-339-6333



TODD TUCKER 34 - 156
FORTIFIED-WISE™
PROFESSIONAL
910-824-1474

PLAN NAME/NUMBER:
CL2310-4

SHEET TITLE:
ELEVATIONS

DATE:
NOVEMBER 2012

REVISIONS:

10/11/18	1/2 BATH / REAR DOOR
8/7/19	36"x48" SHOWER

SHEET NO:
2

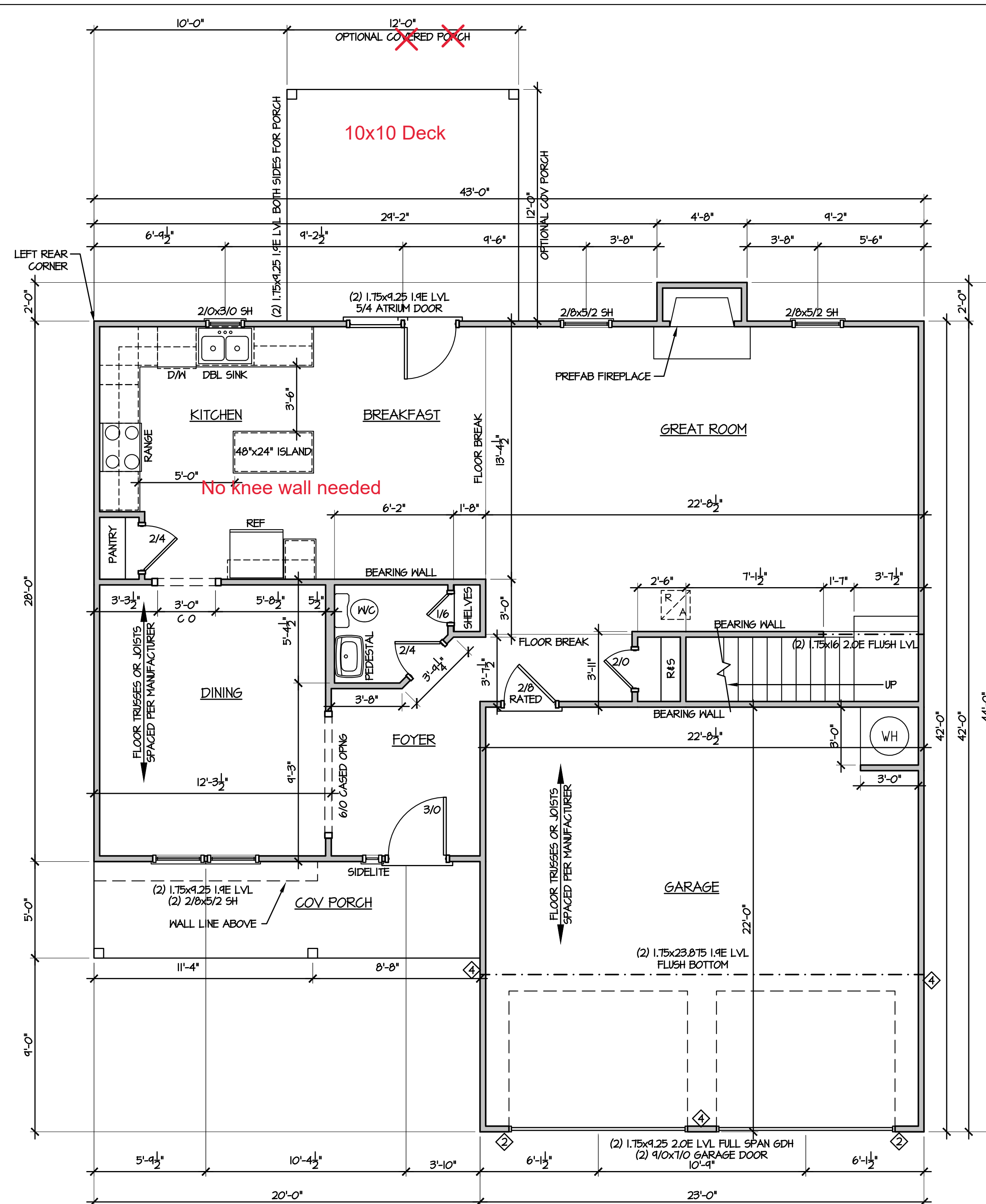

GENERAL NOTE:
 ALL 2x4 WALLS DRAWN AS 3 1/2"
 ALL 2x6 WALLS DRAWN AS 5 1/2"

ALL EXTERIOR DIMENSIONS INCLUDE WALL SHEATHING

ALL WALLS ARE 2x4 WALLS UNLESS OTHERWISE NOTED

IN LOAD-BEARING WALLS:
 ALL OPENING, WINDOW & DOOR HEADERS TO BE (2) 2x10 SPF #2 & (2) STUDS ON EACH SIDE UNLESS NOTED OTHERWISE

◊ SYMBOL FOR REQUIRED STUDS FOR BEAM ABOVE

ARROW INDICATES SPAN DIRECTION

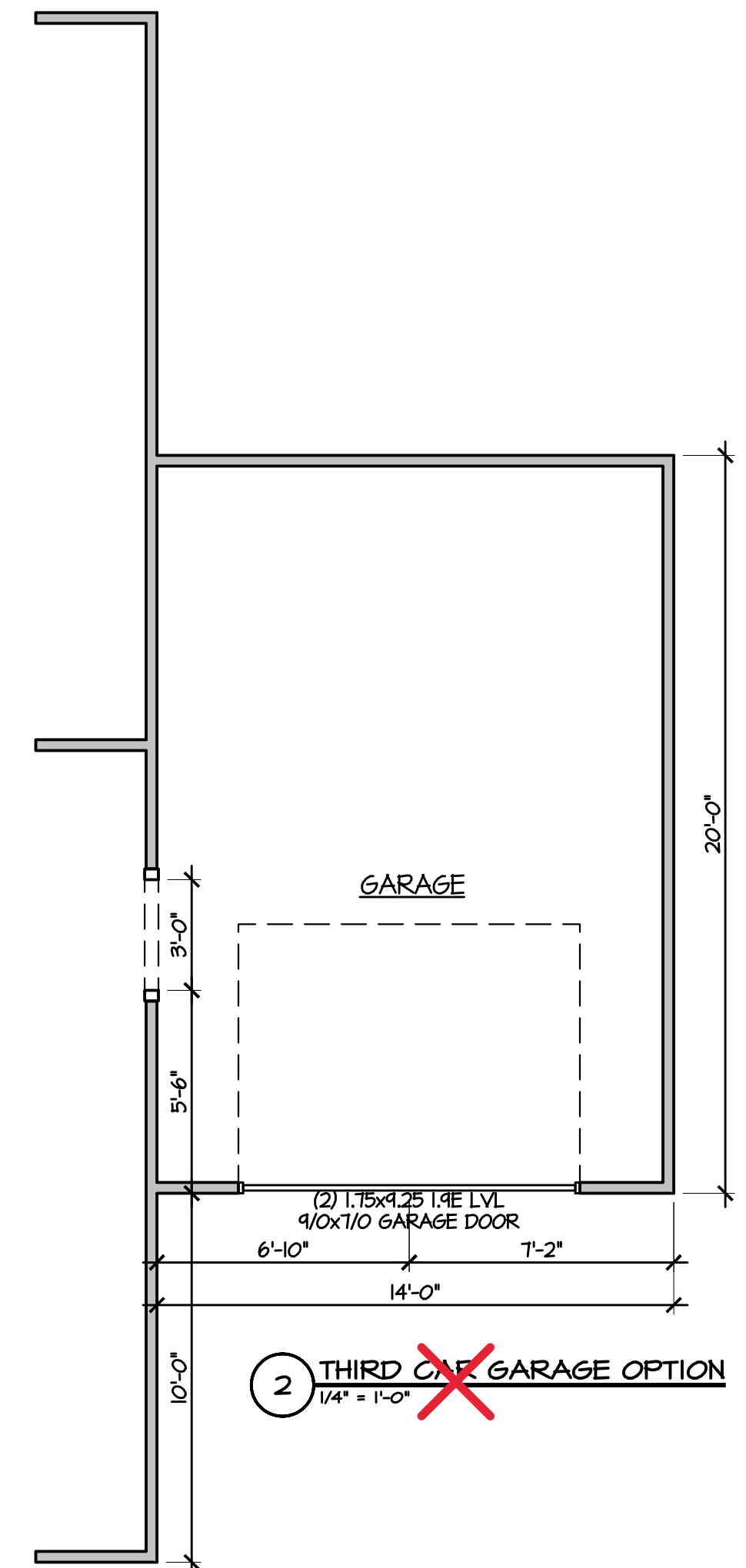

1 FIRST FLOOR
 1/4" = 1'-0"

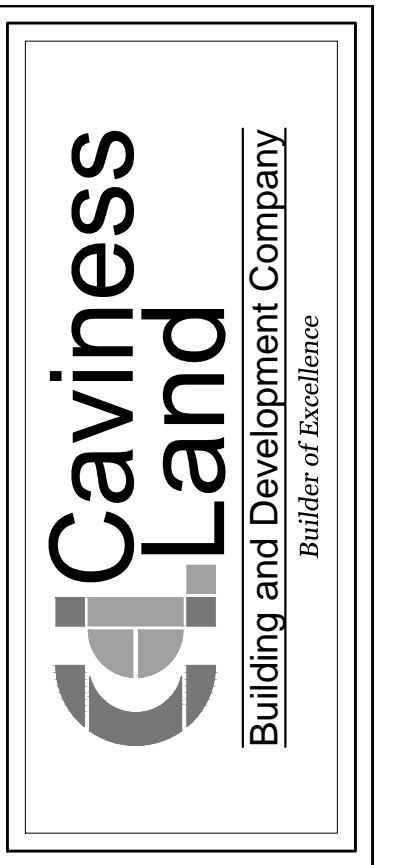

© 2018 Caviness Land

1041B Robeson Street
 Fayetteville, NC 28305
 Office: 910-339-6330
 Fax: 910-339-6333

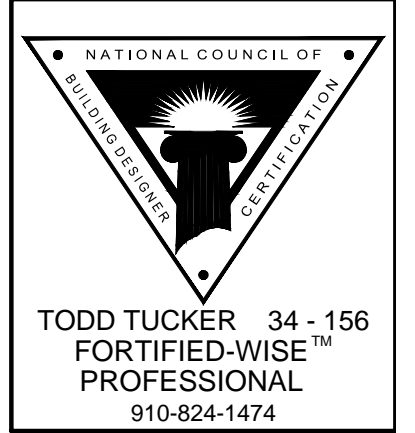

PLAN NAME NUMBER: **CL2310-4**

SHEET TITLE: **FIRST FLOOR PLAN**

DATE: **NOVEMBER 2012**

REVISIONS:

10/11/10	1/2 BATH / REAR DOOR
8/7/11	36"x48" SHOWER

SHEET NO:
4

© 2018 Caviness Land

1041B Robeson Street
 Fayetteville, NC 28305
 Office: 910-339-6330
 Fax: 910-339-6333



TODD TUCKER 34 - 156
 FORTIFIED-WISE™
 PROFESSIONAL
 910-824-1474

PLAN NAME/NUMBER: **CL2310-4**
 SHEET TITLE: **SECOND FLOOR PLAN**

DATE:
NOVEMBER 2012

REVISIONS:	
10/11/18	1/2 BATH / REAR DOOR
8/7/19	36"x48" SHOWER

SHEET NO:
5

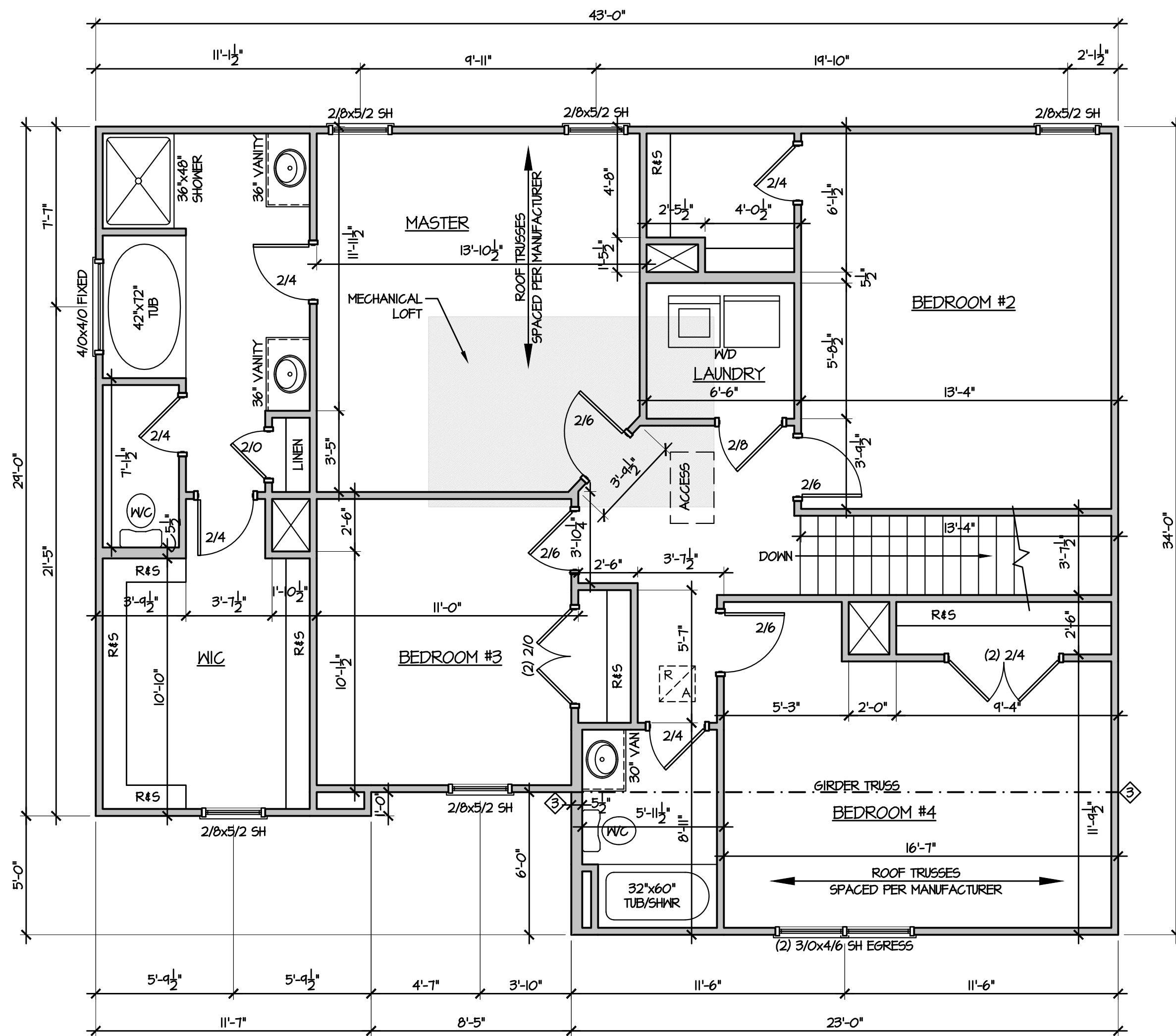

1 SECOND FLOOR PLAN
 1/4" = 1'-0"

GENERAL NOTE:
 ALL 2x4 WALLS DRAWN AS 3 1/2"
 ALL 2x6 WALLS DRAWN AS 5 1/2"

ALL EXTERIOR DIMENSIONS INCLUDE
 WALL SHEATHING

ALL WALLS ARE 2x4 WALLS UNLESS OTHERWISE NOTED

IN LOAD-BEARING WALLS:
 ALL OPENING, WINDOW & DOOR HEADERS TO BE
 (2) 2x8 SFF #2 & (2) STUDS ON EACH SIDE
 UNLESS NOTED OTHERWISE

◊ SYMBOL FOR REQUIRED STUDS FOR BEAM ABOVE

ARROW INDICATES SPAN DIRECTION