

VICINITY MAP  
NOT TO SCALE

PROPOSED IMPERVIOUS AREA

HOUSE	+/- 2308 SF
DRIVE/WALK	+/- 1263 SF
SCREEN PORCH	+/- 165 SF
HVAC PADS	+/- 18 SF
TOTAL	+/- 3754 SF
LOT TOTAL	31001 SF

- GENERAL NOTES:
1. ALL DISTANCES ARE HORIZONTAL GROUND DISTANCES.
  2. AREA COMPUTED BY COORDINATE METHOD.
  3. ANY DRAINAGEWAYS OR BODIES OF WATER SHOWN HEREON AND/OR ADJACENT TO THIS SITE MAY CREATE ADDITIONAL BUFFERS CLAIMED BY THE STATE OF NORTH CAROLINA OR OTHER REGULATORY AGENCY.
  4. HALCYON HOMES LLC ASSUMES ANY/ALL LIABILITY FOR SETBACK VIOLATIONS.
  5. BUILDER MUST VERIFY HOUSE DIMENSIONS PRIOR TO FIELD STAKING.

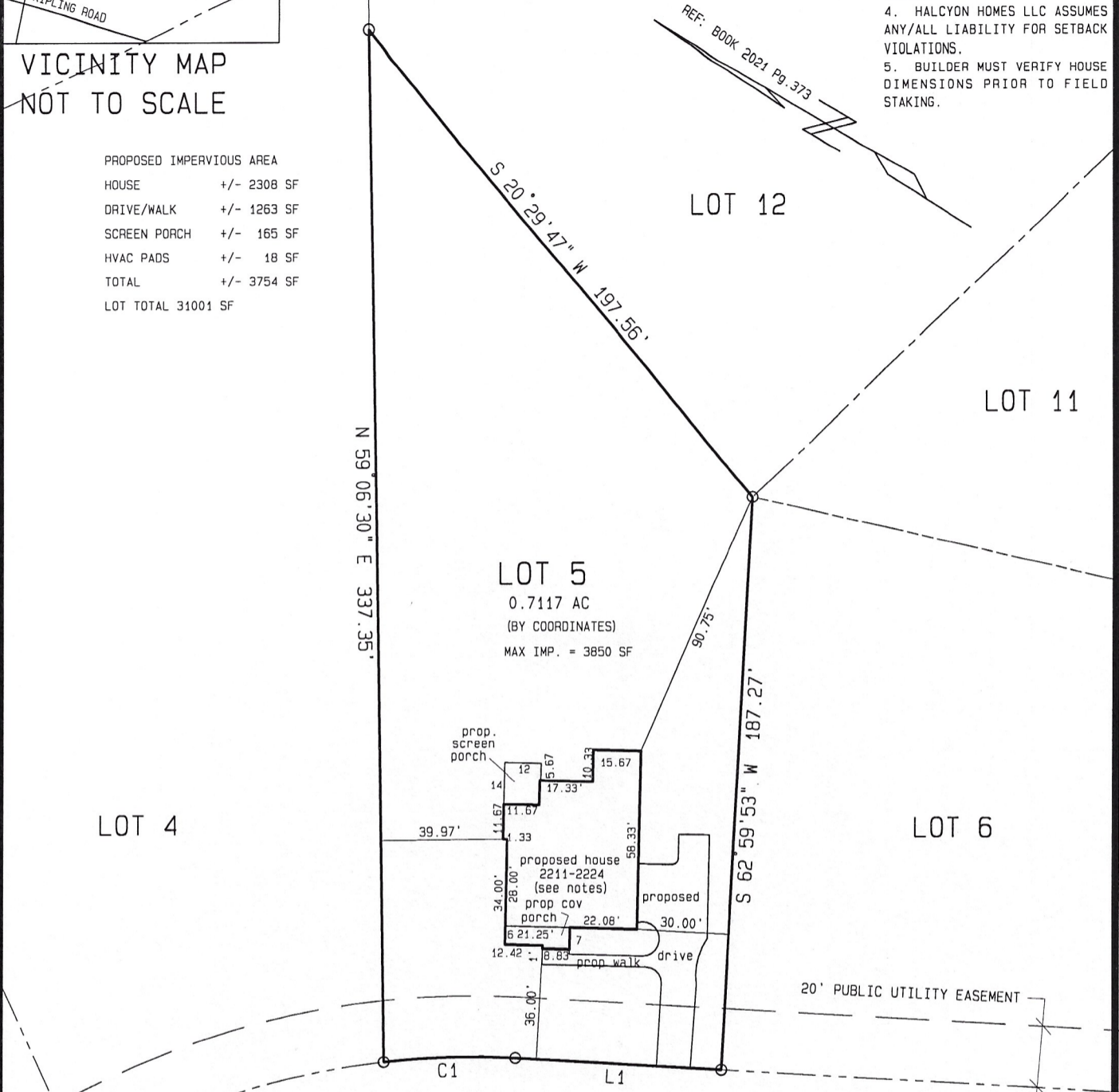

PRINCE PLACE DRIVE  
50' PUBLIC R/W & UTILITY EASEMENT

PRELIMINARY  
NOT FOR CONVEYANCE OR SALES

revised: 02 nov. 2021  
1st PROPOSED PLAN

MAP 2021 PAGE 373 DEED BOOK \_\_\_\_\_ PAGE \_\_\_\_\_ \* NOT FOR RECORDATION \*  
LOT 5 PHASE 1 PRINCE PLACE SUBDIVISION

I, LEONARD H. SULLIVAN JR., DO HEREBY CERTIFY THAT THIS PLAT WAS DRAWN UNDER MY SUPERVISION FROM AN ACTUAL SURVEY MADE UNDER MY SUPERVISION USING REFERENCES SHOWN HEREON; THAT THE BOUNDARIES NOT SURVEYED ARE SHOWN AS BROKEN LINES PLOTTED FROM INFORMATION SHOWN HEREON; THAT THE RATIO OF PRECISION AS CALCULATED IS 1: 10, 000+; THAT THIS PLAT MEETS THE STANDARDS OF PRACTICE FOR LAND SURVEYING IN NORTH CAROLINA (21 NCAC 56, 1600). WITNESS MY ORIGINAL SIGNATURE, REGISTRATION NUMBER (L-2821) AND SEAL. \_\_\_\_\_

ALSO, I CERTIFY THAT THIS SURVEY IS OF AN EXISTING PARCEL OR PARCELS OF LAND AND DOES NOT CREATE A NEW STREET OR CHANGE AN EXISTING STREET.

SRV'D: \_\_\_\_\_ DRAWN: TAH CHK'D: LHS JOB # 21 DATE: 08 SEPT. 2021 SCALE: 1" = 50'

SULLIVAN SURVEYING  
LAND SURVEYORS  
1143-D EXECUTIVE CIRCLE  
CARY, NORTH CAROLINA 27511  
TELEPHONE: (919) 469-4738

SURVEY FOR:  
HALCYON HOMES  
HECTORS CREEK TOWNSHIP, HARNETT COUNTY, NORTH CAROLINA