

I, MICHAEL P. GRIFFIN, certify that under my direction and supervision this map was drawn from an actual field survey; that the error of closure of the survey as calculated by coordinates is 1: 10,000+; that the area shown hereon was calculated by coordinates.

Witness my hand and seal this day of MONTH 2021.

MAP 2020 PG 445-446
HARNETT CO. REGISTRY

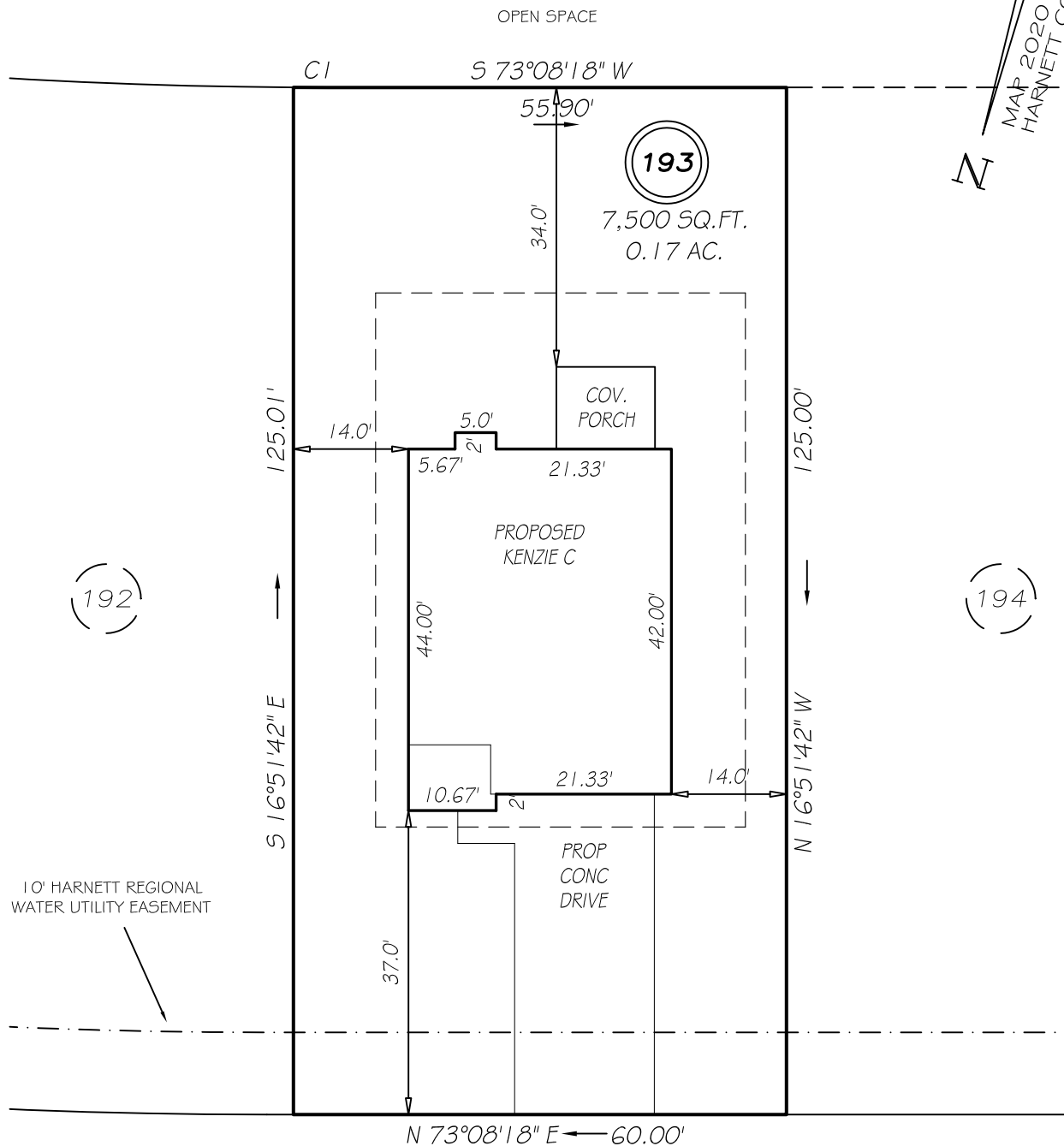

L A K E C R E S T D R I V E S E T B A C K S

PRIVATE & UTILITY 50' RAW

FRONT	35'
REAR	25'
ONE SIDE	5'
OTHER SIDE	10'

REVISION: NEW ELEVATION 9/9/21
REVISION: NEW PLANS 9/8/21

CI R=670.00' L=4.10' S73°18'49\" W 4.10'

P R E L I M I N A R Y
NOT FOR RECORDATION,
SALES OR CONVEYANCE

LEGEND

EIP	EXISTING IRON PIPE	FES	FLARED END SECTION
IPS	IRON PIPE SET	WM	WATER METER
R/W	RIGHT OF WAY	CO	CLEAN OUT
N/F	NOW OR FORMERLY	FH	FIRE HYDRANT
EIS	EXISTING IRON STAKE	CB	CATCH BASIN

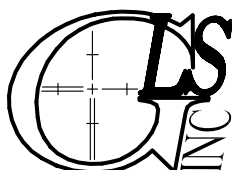
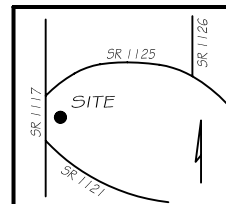

GRIFFIN LAND SURVEYING, INC.

P. O. BOX 148
FUQUAY-VARINA, NC 27526
(919) - 567 - 1963

PLOT PLAN

FOR

H & H HOMES

ANDERSON CREEK CLUB

LOT 193

LAKE CREST DRIVE
NORTH CAROLINA

HARNETT COUNTY ANDERSON CREEK TOWNSHIP

DRAWN BY NMF

DATE 9/7/21

CHECKED BY MPG

SCALE 1" = 20'