

61 Willowcroft

REVISIONS	DATE	BY
CLAR 35-CW	1/19/06	DEF
REV # 344	2/2/07	RS

Copyright Frank Betz Associates, Inc. All Rights Reserved. The Duplication, Reproduction, Copying, Sale, Rental, Licensing, or any other distribution or use of these drawings, any portion thereof, or the plans depicted herein is Strictly Prohibited unless expressly authorized in writing by FBA, Inc.

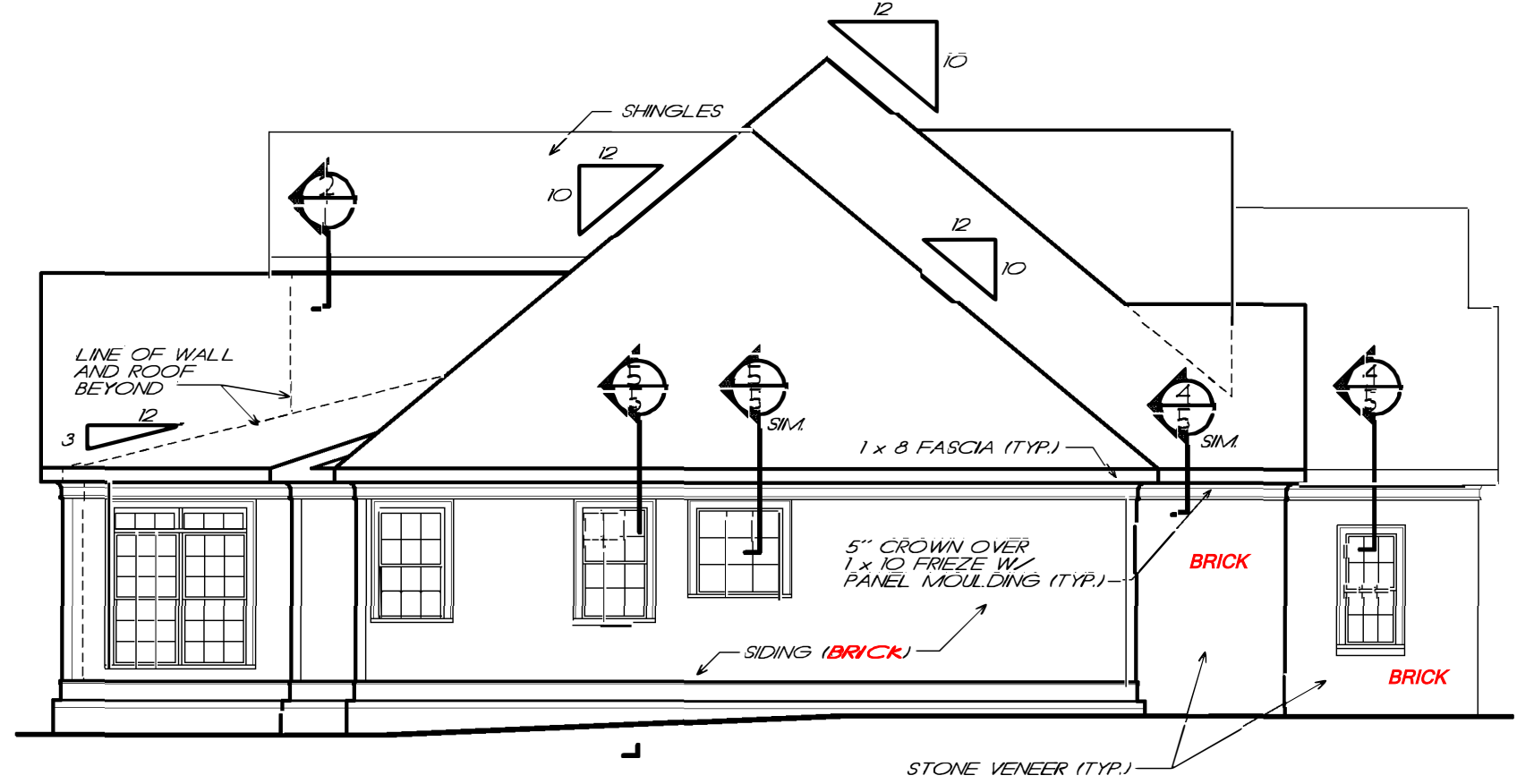

LEFT ELEVATION
1/8" = 1'-0"

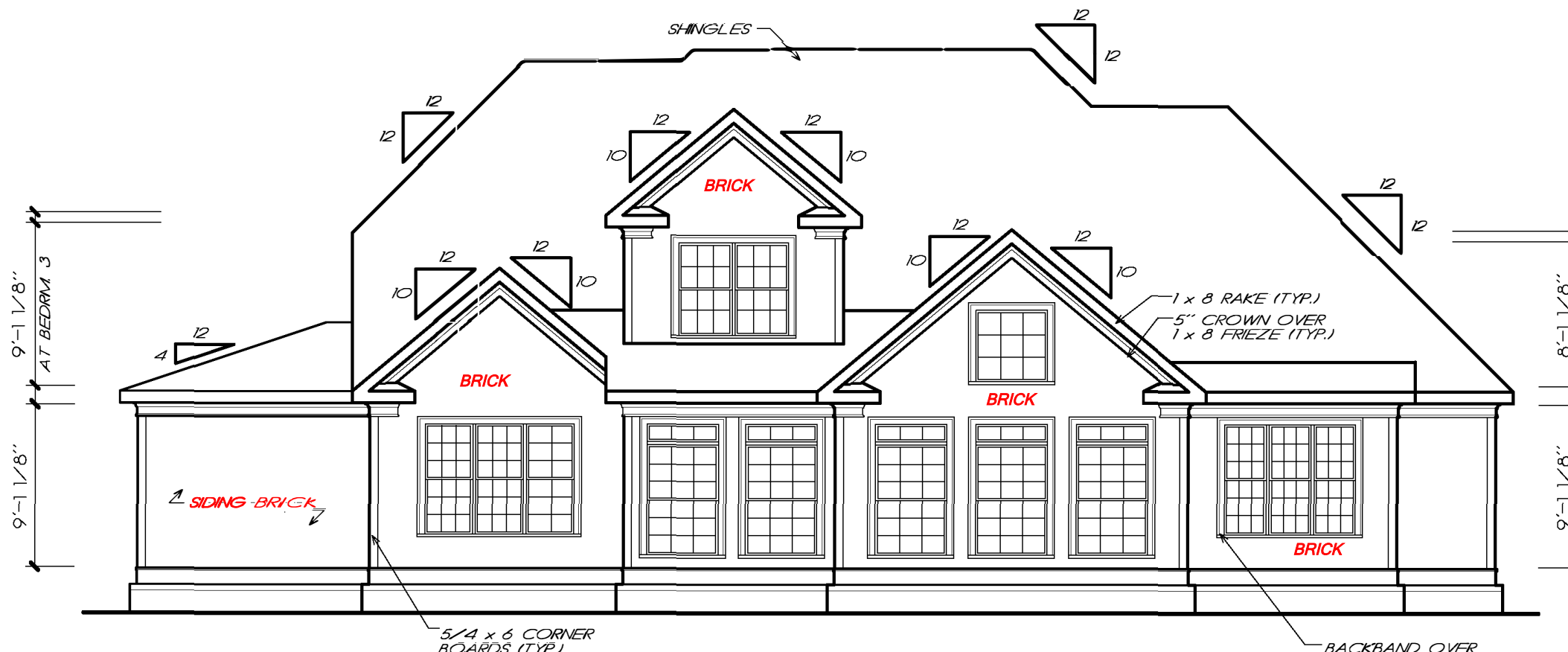

REAR ELEVATION
1/8" = 1'-0"

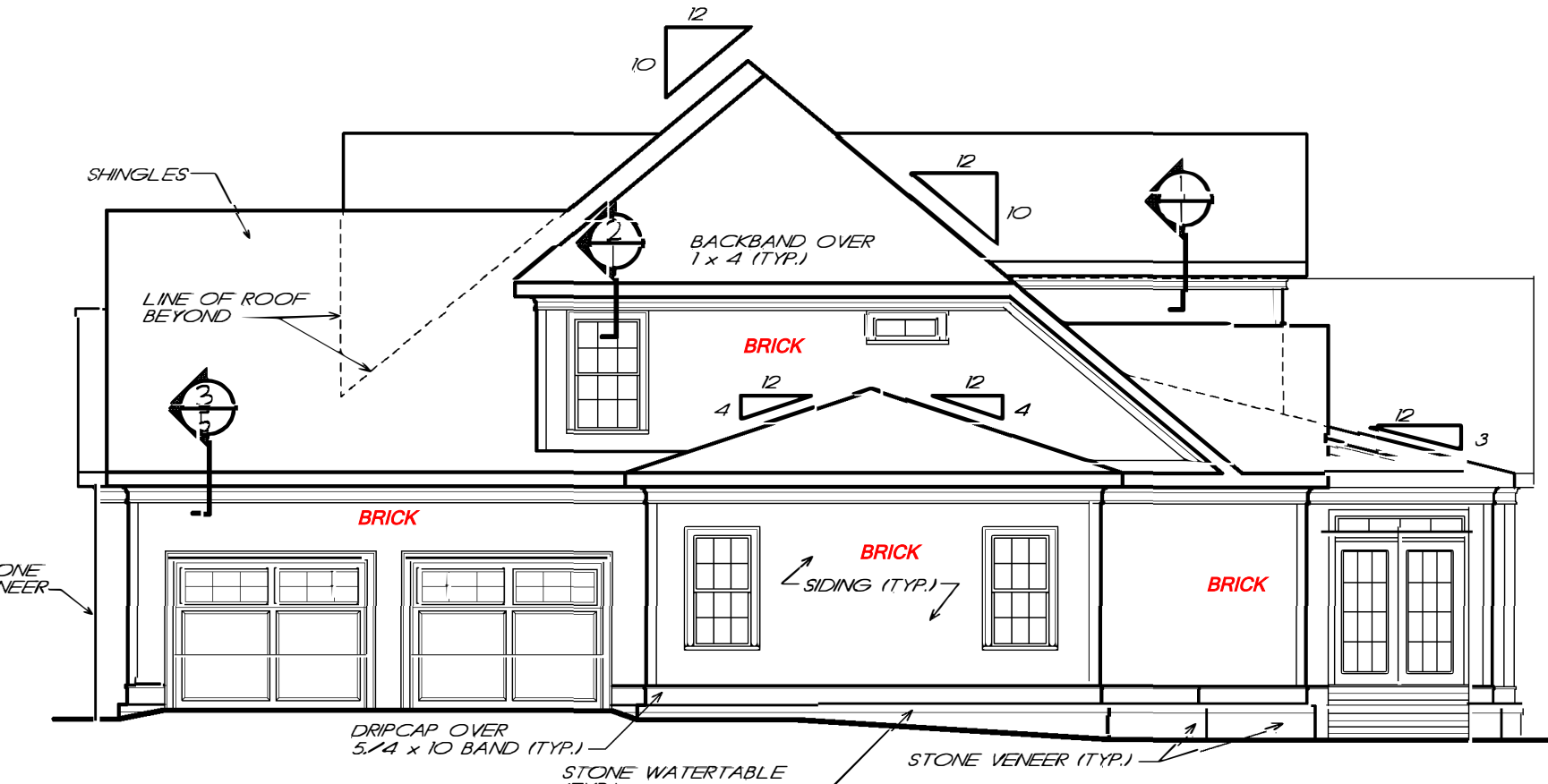

RIGHT ELEVATION
1/8" = 1'-0"

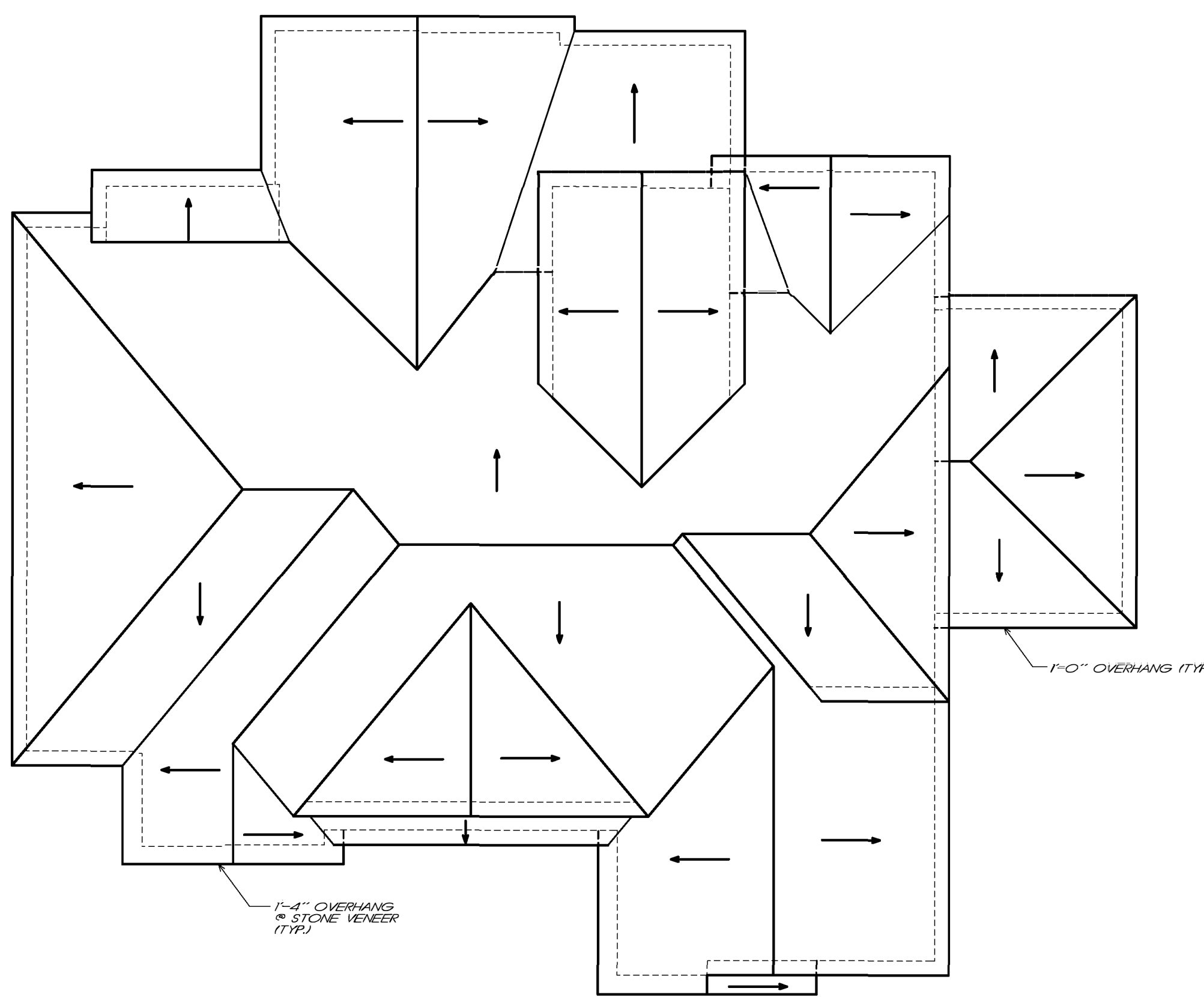

ROOF PLAN
1/8" = 1'-0"

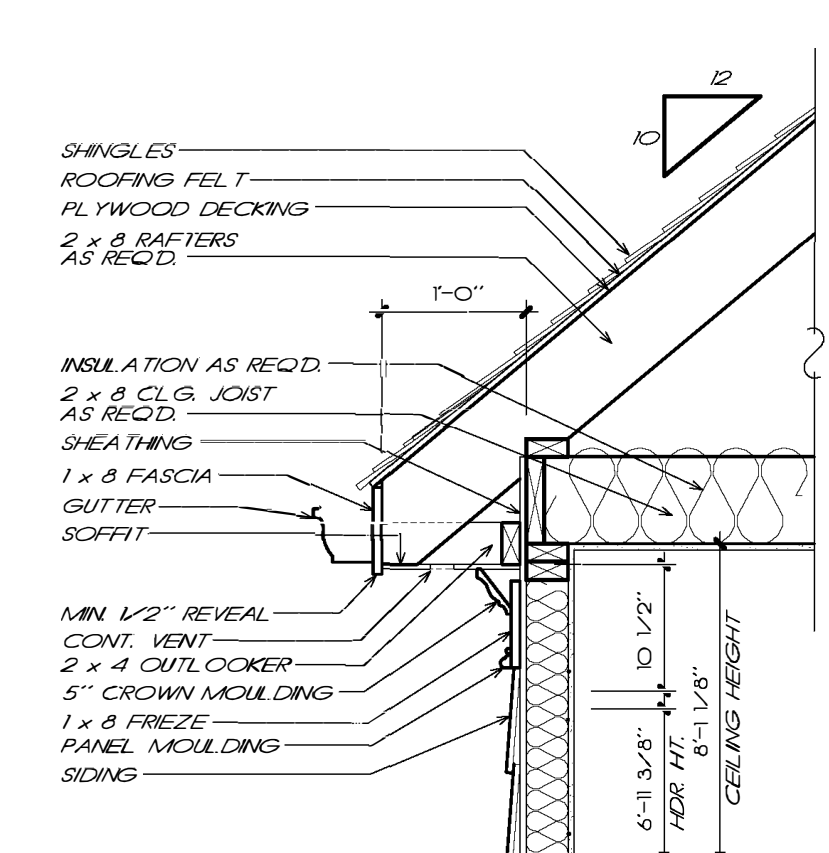

1 CORNICIE DETAIL
3/4" = 1'-0"

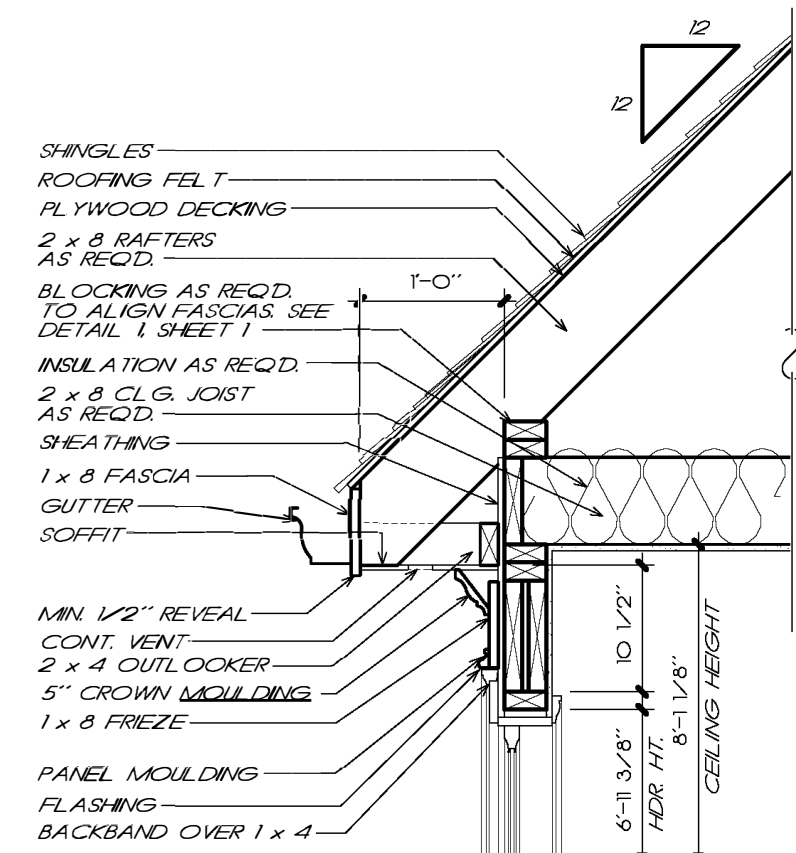

2 CORNICIE DETAIL
3/4" = 1'-0"

WARRANTY AND LIABILITY

THE ARCHITECT'S WARRANTIES BY FRANK BETZ ASSOCIATES, INC. - MAIN STREET DESIGN OTHER LICENSES OR IMPLIED OTHERWISE THAN A WARRANTY OF ALL WARRANTIES OF MERCHANTABILITY OF FITNESS FOR A PARTICULAR PURPOSE.

Limitation of Liability: Frank Betz Associates, Inc./ Main Street Design, shall not be held liable for any and all liability to sell (incurred cost) to discrepancy occurs. New Revised working drawings will be supplied at no additional cost to the client. No monies shall be paid to the client for field modifications, corrections, etc. resulting from any alleged error. Frank Betz Associates, Inc./ Main Street Design, upon notification will provide alternate solutions to problems, conditions that may arise from an alleged error at no additional expense to the client.

Indemnity: The Client agrees to defend, indemnify, and hold harmless from any claim, liability, or defense cost in excess of the limit as stated above, for injury or loss sustained by any party, from exposures allegedly caused by our company's performance of services.

The plans and other information provided by Frank Betz Associates, Inc./ Main Street Design, hereunder are intended solely for use of customer to whom this proposal is addressed and may not be relied upon by any other person or entity, use by anyone other than the customer names above is at the user's peril.

Exclusive Modification Provider for Frank Betz Associates, Inc.

DESIGNERS THAT JUST FEEL LIKE HOME

MAIN STREET
Designs
ESTABLISHED 1998

Direct: 678-697-4458 mainstreetmodifications@gmail.com

NOTE: LOCATE WATER HEATER & HVAC PER CODES AND SITE CONDITIONS. CONSULT W/ BUILDER & OWNER PRIOR TO CONSTRUCTION.

NOTE: THESE DRAWINGS DO NOT REPRESENT STRUCTURAL FRAMING DRAWINGS. CONSULT W/ LOCAL ENGINEER OR LUMBER SUPPLY COMPANY FOR THE STRUCTURAL FRAMING DRAWINGS. MSD/FBA DO NOT ASSUME ANY LIABILITY.

NOTE: ATTIC VENTILATION PER LOCAL CODES AND REQUIREMENTS.

NOTE: RAFTERS ARE PITCHED FROM TOP OF CEILING JOISTS. SEE DETAILS.

NOTE: WHEN TWO ROOFS INTERSECT WITH DIFFERENT ROOF PITCHES, BLOCK TOP OF STUD WALLS AS REQD. TO LINE UP FASCIAS AT A MINIMUM OF 1'-0" OVERHANG.

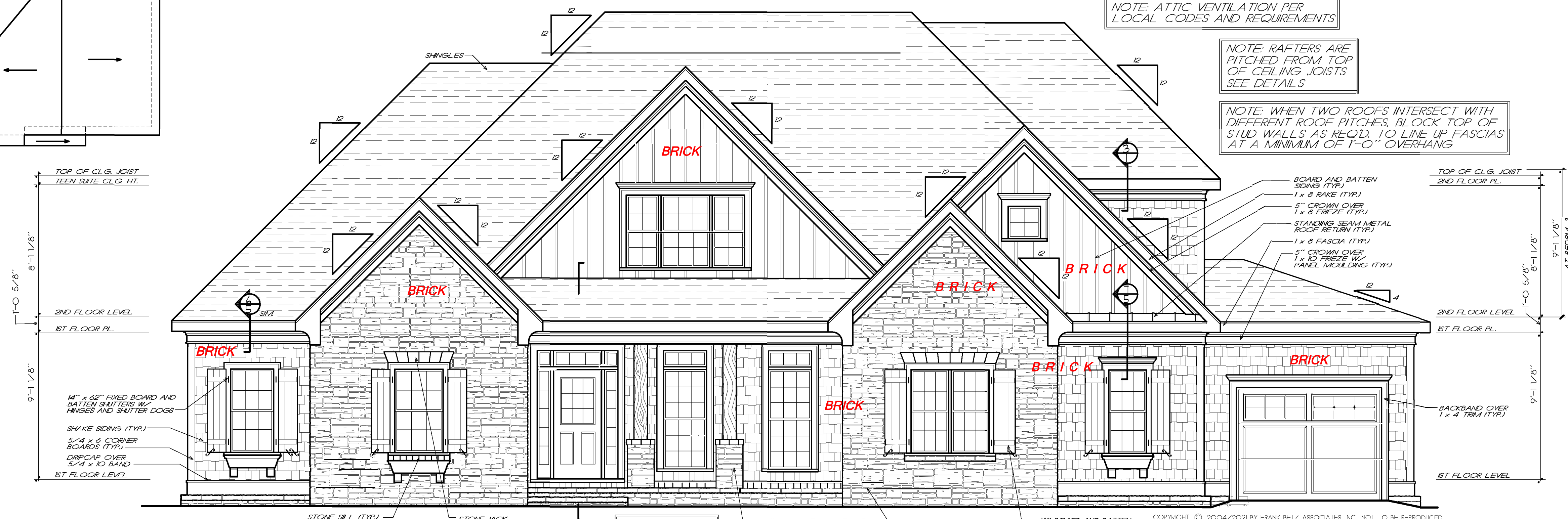

FRONT ELEVATION
1/4" = 1'-0"

PROVIDE SUPPORT FOR PORCH AND STEPS TO GRADE AS REQD.

8" LOAD BEARING TIMBER COLUMN W/ SPOON CHAMFERED EDGES OVER 20" x 20" x 36" HIGH STONE PEDESTAL - SEE DET. & SH. 5 (TYP.)

15" BOARD AND BATTEN SHUTTERS W/ HINGES AND SHUTTER DOGS

FRANK BETZ ASSOCIATES, INC. ASSUMES NO LIABILITY FOR ANY CHANGES OR MODIFICATIONS MADE TO THESE PLANS BY OTHERS.

ELEVATIONS / DETAILS

THE MCGINNIS FERRY

FRANK BETZ ASSOCIATES, INC.
DESIGNERS OF CUSTOM AND STOCK HOMES PLANS

3550 GEORGE BUSHREE PARKWAY
SUITE 190
KENNESAW, GEORGIA 30144
888-717-3003
770-431-0888

BY: PLD CK: KRW
RS TSJ

DATE: 1/19/06

SHEET: 1

© Frank Betz Associates, Inc., 2010. All rights reserved. The architectural works depicted herein are the sole property of Frank Betz Associates, Inc. and may not be constructed or used without its express written permission. No permission to modify or reproduce any of these architectural works, including without limitation the construction of any building, is expressed or should be implied from delivery of these drawings. Permission to construct the building depicted in the drawings is expressly conditioned on the full and timely payment of all fees otherwise due Frank Betz Associates, Inc. This copyright notice is "copyright management information" under the Digital Millennium Copyright Act and Frank Betz Associates, Inc. requires its inclusion on all copies to discourage and police copyright infringement. Unauthorized reproduction or usage of the documents or removal of the notification is subject to prosecution.

REVISIONS	DATE	BY
REV# 001	02/20/21	RS

Copyright Frank Betz Associates, Inc. All Rights Reserved. The Duplication, Reproduction, Copying, Sale, Rental, Licensure, or any other distribution or use of these drawings, any portion thereof, or the plans depicted herein is strictly prohibited unless expressly authorized in writing by FBA, Inc.

J & R HOMES, LLC.
DUNN, N.C.

RAISED SLAB FOUND. PLAN

THE MCGINNIS FERRY

FRANK BETZ ASSOCIATES, INC.
DESIGNER OF CUSTOM AND STOCK HOMES PLANS
3550 GEORGE BUSBEE PARKWAY
SUITE 100
KENNESAW, GEORGIA 30144
770-431-0888 888-717-3003

BY: RS CK: JCH
RS EDJ

DATE: 11-30-20
11/20/21

SHEET:
2
OF: 5

NOTE: ALL ANGLES ARE 45° UNLESS OTHERWISE NOTED

NOTE: LOCATE GRADE BEAMS UNDER ALL LOAD BEARING WALLS

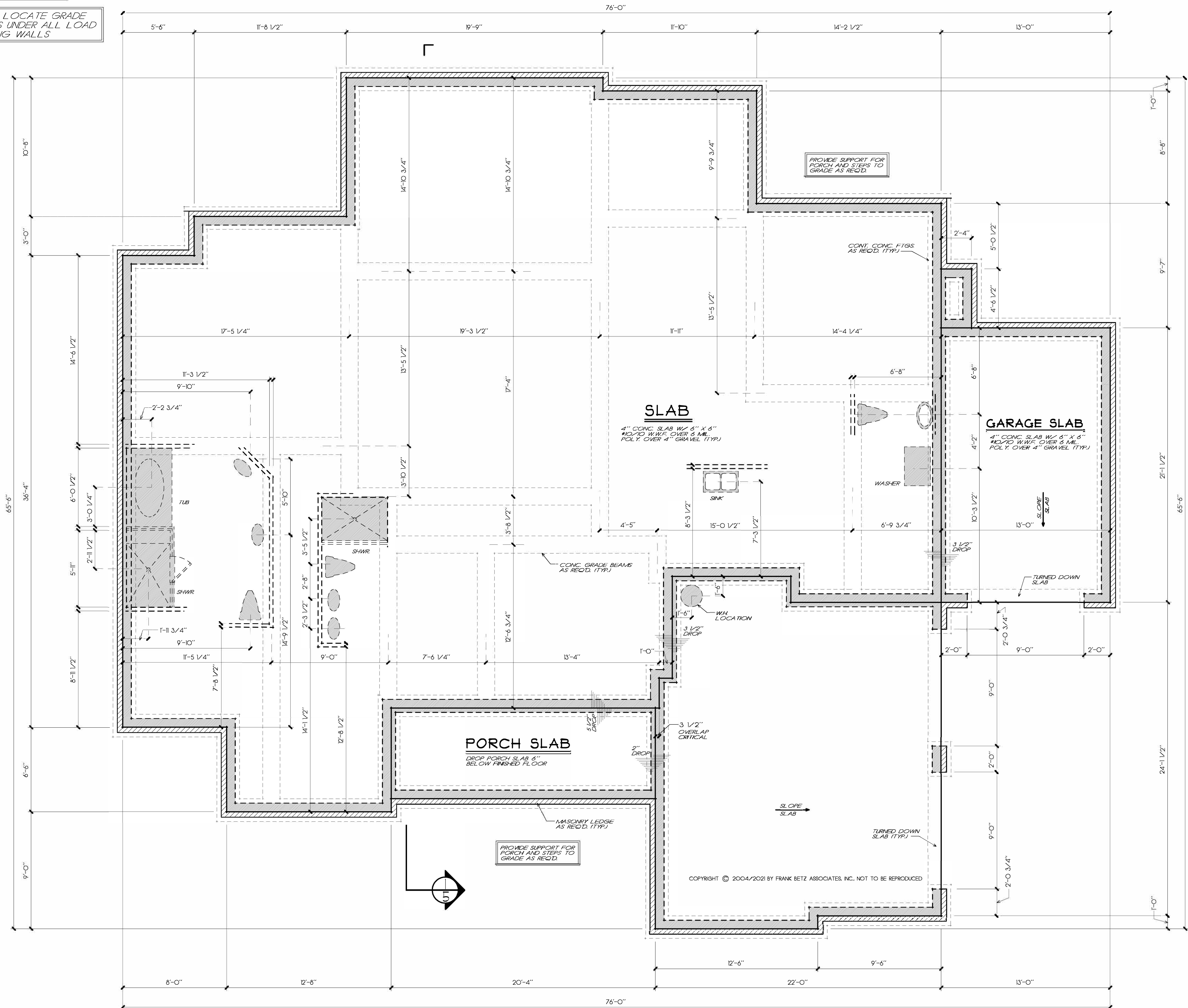

NOTE: LOCATE WATER HEATER & HVAC PER CODES AND SITE CONDITIONS. CONSULT W/ BUILDER & OWNER PRIOR TO CONSTRUCTION.

NOTE: THESE DRAWINGS DO NOT REPRESENT STRUCTURAL/FRAMING DRAWINGS. CONSULT W/ LOCAL ENGINEER OR LUMBER SUPPLY COMPANY FOR THE STRUCTURAL/FRAMING DRAWINGS. MD/FBA DO NOT ASSUME ANY LIABILITY.

Exclusive Modification Provider for Frank Betz Associates, Inc.

DESIGNS THAT JUST FEEL LIKE HOME.

MAIN STREET Designs
ESTABLISHED 1996

Direct: 678-697-4455 mainstreetmodifications@gmail.com

WARRANTY AND LIABILITY

THE ARE NO WARRANTIES BY FRANK BETZ ASSOCIATES, INC./ MAIN STREET DESIGN EITHER EXPRESS OR IMPLIED. OTHER THAN A WARRANTY OF ALL WARRANTIES OF MERCHANTABILITY OF FITNESS FOR A PARTICULAR PURPOSE.

Limitation of Liability: Frank Betz Associates, Inc./ Main Street Design, limits any and all liability to self-incurred costs to discrepancy occurs. How Revised working drawings will be supplied at no additional cost to the client. No money shall be paid to the client for field modifications, corrections, etc. resulting from any alleged errors. Frank Betz Associates, Inc./ Main Street Design, Upon notification will provide alternate solutions to problems/ conditions that may arise from an alleged error of no additional expense to the client.

Indemnity: The Client agrees to defend, indemnify, and hold harmless from any claims, liability, or defense cost in excess of the limit or stated above for injury or loss sustained by any party from exposures, allegedly caused by our company performance of services.

The plans and other information provided by Frank Betz Associates, Inc./ Main Street Design, here under are intended solely for use of customer to whom this proposal is addressed and may not be relied upon by any other person or entity, use by anyone other than the customer names above is at the user's peril.

FRANK BETZ ASSOCIATES, INC. ASSUMES NO LIABILITY FOR ANY CHANGES OR MODIFICATIONS MADE TO THESE PLANS BY OTHERS.

SLAB FOUNDATION PLAN
1/4" = 1'-0"

12/16/2021 11:28 AM C:\Users\mainstreet\design\builder\J & R Homes\McGinnis Ferry\3255401.dwg

GENERAL NOTES

1. ALL WORK SHALL BE PERFORMED IN ACCORDANCE WITH ALL APPLICABLE NATIONAL, STATE AND LOCAL CODES, REGULATIONS, AND I.C.D. M.P.S.
2. CONTRACTOR SHALL VERIFY ALL CONDITIONS AND DIMENSIONS AT SITE BEFORE BEGINNING CONSTRUCTION. ANY DISCREPANCIES SHALL BE REPORTED TO FRANK BETZ ASSOCIATES, INC. FOR JUSTIFICATION AND/OR CORRECTION BEFORE PROCEEDING WITH WORK. CONTRACTORS SHALL ASSUME RESPONSIBILITY FOR ANY ERRORS THAT ARE NOT REPORTED.
3. ALL DIMENSIONS SHOULD BE READ OR CALCULATED AND NEVER SCALED.
4. FOUNDATIONS TO BE BUILT PER LOCAL CODES AND MUST REST ON UNDISTURBED SOIL CAPABLE OF HANDLING THE BUILDING LOADS. CONSULT LOCAL ENGINEER FOR PROPER FOOTING AND REINFORCING SIZES.
5. CONTRACTOR SHALL INSURE COMPLETIBLY OF THE BUILDING WITH ALL SITE REQUIREMENTS.
6. IF BACKFILL EXCEEDS 4' AGAINST ANY FOUNDATION WALL, REINFORCE AS PER CODE.
7. ALL FOUNDATION AND STRUCTURAL MEMBERS SHOULD BE VERIFIED AND STAMPED BY AN ENGINEER IN THE STATE WHERE CONSTRUCTION IS OCCURRING DUE TO A WIDE VARIANCE IN LOCAL CODES, SOIL BEARING CONDITIONS, FROST LINE DEPTHS, GEOLOGICAL AND WEATHER CONDITIONS, ETC. THE CONTRACTOR IS RESPONSIBLE FOR ADJUSTING AND VERIFYING ALL STRUCTURAL DETAILS AND CONDITIONS TO MEET ALL LOCAL CODES AND TO INSURE A QUALITY AND SAFE STRUCTURE.
8. ALL WOOD, CONCRETE, AND STEEL STRUCTURAL MEMBERS SHALL BE OF A GOOD GRADE AND QUALITY AND MEET ALL NATIONAL, STATE AND LOCAL BUILDING CODES WHERE APPLICABLE.
9. ALL COLUMNS OR SOLID FRAMING SHOULD BE DESIGNED TO CARRY LOADS AND SHOULD EXTEND DOWN THRU THE LEVEL BELOW AND TERMINATE AT THE BASEMENT FLOOR OR AT OTHER BEARING POINTS DESIGNED TO CARRY THE LOAD.

GENERAL FRAMING NOTES

THE FOLLOWING NOTES ARE SUGGESTED MINIMUM REQUIREMENTS ONLY. DUE TO A VARIANCE OF CODES PER REGION, PLEASE REFER AND COMPLY WITH ALL YOUR LOCAL CODES. CONSULT WITH LOCAL ENGINEERS FOR ALL STRUCTURAL REQUIREMENTS.

1. ALL FRAMED WALL DIMENSIONS ARE BASED ON 2 x 4 STUDS UNLESS NOTED OTHERWISE. PROVIDE FINISH AT MID HEIGHT OF ALL WALLS.
2. ALL JOISTS AND RAFTERS SHALL BE ALIGNED OVER STUDS BELOW.
3. ALL JOISTS SHALL BE 2x8-0 OR 2x10-0 WITH 1/2" CRYSTAL PLATE BETWEEN UNLESS NOTED OTHERWISE.
4. FRAMER TO INSTALL DOUBLE FLOOR JOISTS UNDER PARTITION WALL PARALLEL TO JOIST DIRECTION.
5. PROVIDE CROSS BRACING AT MID POINT OF SPAN OR 8'-0" O.C. MAXIMUM IN ALL FLOORS.
6. FLOOR OVERSPAN SHALL BE 1/4" RATED 2x8" OR 2x10" PLYWOOD EXPOSURE 1 GRADE AND NAILED PER MANUFACTURER'S SPECIFICATIONS.
7. PROVIDE COLLAR TIES AT UPPER 1/3 OF VERTICAL DISTANCE BETWEEN FLOOR BEAM AND CEILING JOISTS AT 4'-0" O.C. MAXIMUM AT ALL ENDS AND 8'-0" O.C. MAXIMUM BETWEEN INTERMEDIATE STUDS.
8. PROVIDE DOUBLE 2x8 STRONGBACK AT MID SPAN FOR CEILING JOISTS WITH SPAN GREATER THAN 10'-0".
9. PROVIDE COLLAR TIES AT UPPER 1/3 OF VERTICAL DISTANCE BETWEEN FLOOR BEAM AND CEILING JOISTS AT 4'-0" O.C. MAXIMUM AT ALL ENDS AND 8'-0" O.C. MAXIMUM BETWEEN INTERMEDIATE STUDS.
10. ALL RAFTERS, JOISTS, AND ROOF BOARDS SHALL BE ONE 2x" SIZE LARGER THAN RAFTERS.
11. ROOF BRACING TO BE APA 16 RATED 1/2" PLYWOOD OR 1/2" OSB. MANUFACTURER'S SPECIFICATIONS. NAILED TO 2x8 OR 2x10 COMMONS AT 2'-0" O.C. ALL EDGES AND INTERMEDIATE STUDS SHALL BE 2x8 OR 2x10 COMMONS. INSTALL PANEL SPACERS THE ROCK CLIPS PER MANUFACTURER SPECIFICATIONS.
12. WHERE THE ENGINEERED FLOOR AND ROOF TRUSSES ARE USED, TRUSS MANUFACTURER MUST PROVIDE SHOP DRAWINGS WHICH BEAR SEAL OF REGISTERED ENGINEER IN STATE IN WHICH WORK IS TO BE PERFORMED.
13. ALL CEILING JOISTS AND RAFTER BRACING TO BEAR ON LOAD BEARING WALLS DESIGNED TO CARRY LOAD THRU ALL LEVELS AND TERMINATE AT BASEMENT FLOOR AND BE SUPPORTED BY THICKENED SLAB GRADE BEAM OR FOOTING DESIGNED TO CARRY LOAD.
14. ALL BASEMENT WALLS, BEAMS, AND COLUMNS TO BE DESIGNED BY LOCAL STRUCTURAL ENGINEER AND MEET ALL LOCAL CODES.
15. ALL SOLID FRAMING, COLUMNS, BEAMS, ETC., TO BE DESIGNED BY LOCAL STRUCTURAL ENGINEER AND MEET ALL LOCAL CODES.

NOTE: LOCATE WATER HEATER & HVAC PER CODES AND SITE CONDITIONS. CONSULT W/ BUILDING & OWNER PRIOR TO CONSTRUCTION.

NOTE: THESE DRAWINGS DO NOT REPRESENT STRUCTURAL FRAMING DRAWINGS. CONSULT W/ LOCAL ENGINEER OR LUMBER SUPPLY COMPANY FOR THE STRUCTURAL FRAMING DRAWINGS. M.D./F.B.A. DO NOT ASSUME ANY LIABILITY.

Exclusive Modification Provider for Frank Betz Associates, Inc.

DESIGNS THAT JUST FEEL LIKE HOME.

MAIN STREET
Designs
ESTABLISHED 1980

Direct: 678-697-4458 mainstreetmodifications@gmail.com

WARRANTY AND LIABILITY

THESE ARE THE WARRANTIES BY FRANK BETZ ASSOCIATES, INC. MAIN STREET DESIGN. EITHER EXPRESS OR IMPLIED, OTHER THAN A WARRANTY OF ALL WARRANTIES OF MERCHANTABILITY OF FITNESS FOR A PARTICULAR PURPOSE.

Limitation of Liability: Frank Betz Associates, Inc./ Main Street Design, limits any and all liability to self incurred costs to discrepancy occurs. New Revised working drawings will be supplied at no additional cost to the client. No monies shall be paid to this client for field modifications, corrections, etc. resulting from any alleged error, Frank Betz Associates, Inc./ Main Street Design, design modifications will provide alternate solutions to problems/ conditions that may arise from an alleged error at no additional expense to the client.

Indemnity: The Client agrees to defend, indemnify, and hold harmless from any claims, liability, or defense cost in excess of the limit as stated above for injury or loss sustained by any party from exposures allegedly caused by the company performance of services.

The plans and other information provided by Frank Betz Associates, Inc./ Main Street Design, from these are intended solely for use of customer to whom this proposal is addressed and may not be relied upon by any other person or entity, use by anyone other than the customer names above is at the user's peril.

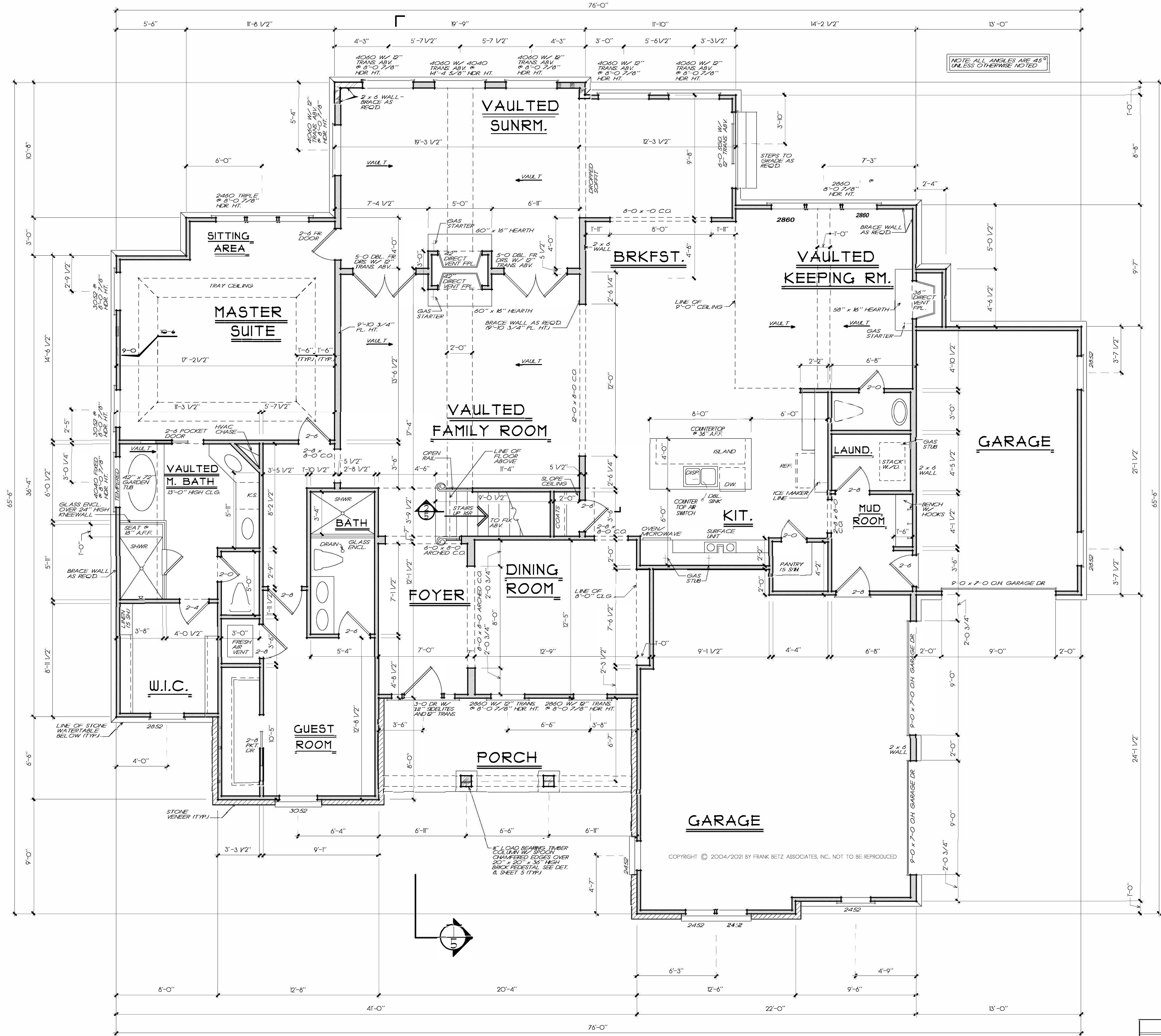

FIRST FLOOR PLAN

1/4" = 1'-0"
FRANK BETZ ASSOCIATES, INC. ASSUMES NO LIABILITY FOR ANY CHANGES OR MODIFICATIONS MADE TO THESE PLANS BY OTHERS.

SQUARE FOOTAGE	
FIRST FLOOR	2631 SQ. FT.
SECOND FLOOR	1032 SQ. FT.
TOTAL	3663 SQ. FT.

REVISIONS	DATE	BY
CLAS 35-02	6/19/04	CKF
REV 4 6M	2/27/21	RS

Copyright Frank Betz Associates, Inc. All Rights Reserved. The Duplication, Reproduction, Copying, Sale, Rental, Licensing, or any other distribution or use of these drawings, any portion thereof, or the plans specifier herein, is Strictly Prohibited unless expressly authorized in writing by FBA, Inc.

J & R HOMES, LLC.
DUNN, N.C.

FIRST FLOOR PLAN

THE MCGINNIS FERRY

FRANK BETZ ASSOCIATES, INC.
DESIGNERS OF CUSTOM AND STOCK HOMES PLANS

3550 GEORGE BUSBEE PARKWAY
SUITE 190
KENNESAW, GEORGIA 30144
770-431-0888 888-717-3003

BY: PLO CK: RKK
RS TD

DATE: 6/17/04 1/17/21

SHEET:

3

OF: 5

D:\16-2021\131 AM C:\man\main\design_builder\J & R Homes\McGinnis Ferry\131556104.dwg

REVISIONS	DATE	BY
CLAR 35-02	11/17/04	OCF
REV 4 15A	01/20/21	RS

Copyright Frank Beitz Associates, Inc. All Rights Reserved. The Duplication, Reproduction, Copying, Sale, Rental, Lending, or any other distribution or use of these drawings, in whole or in part, is strictly prohibited unless expressly authorized in writing by FBA, Inc.

J & R HOMES, LLC.
DUNN, N.C.

SECTIONS / DETAILS

THE MCGINNIS FERRY

FRANK BEITZ ASSOCIATES, INC.
DESIGNERS OF CUSTOM AND STOCK HOMES/PLANS

3550 GEORGE BUSBEE PARKWAY
SUITE 190
KENNESAW, GEORGIA 30144
770-431-0888 888-717-3003

BY: RLD CK: KRW
RS TDJ

DATE: 6/17/04
11/17/21

SHEET:
5
OF: 5

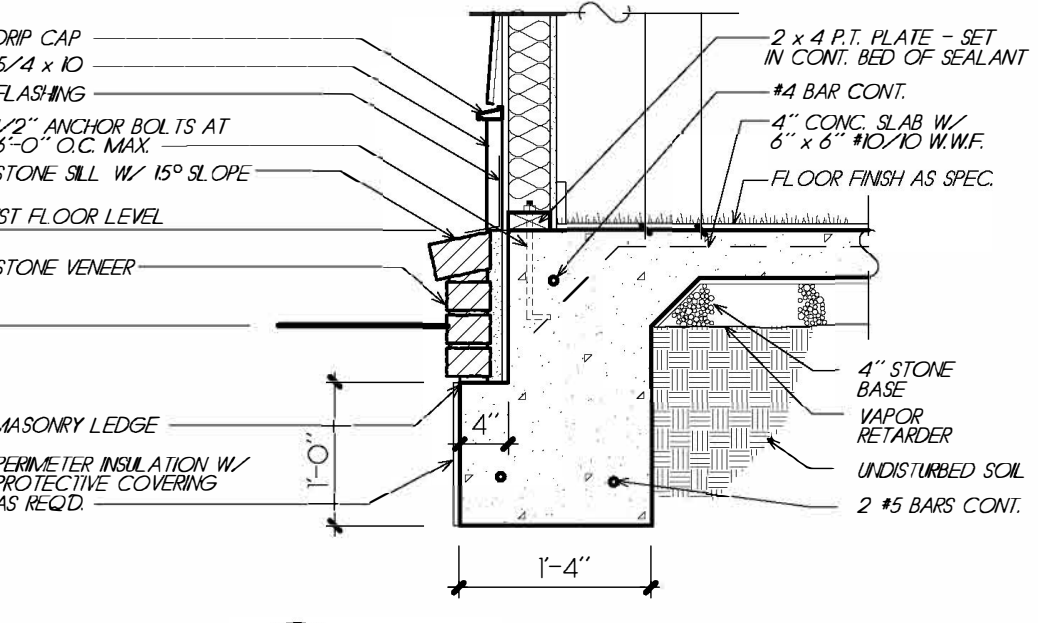
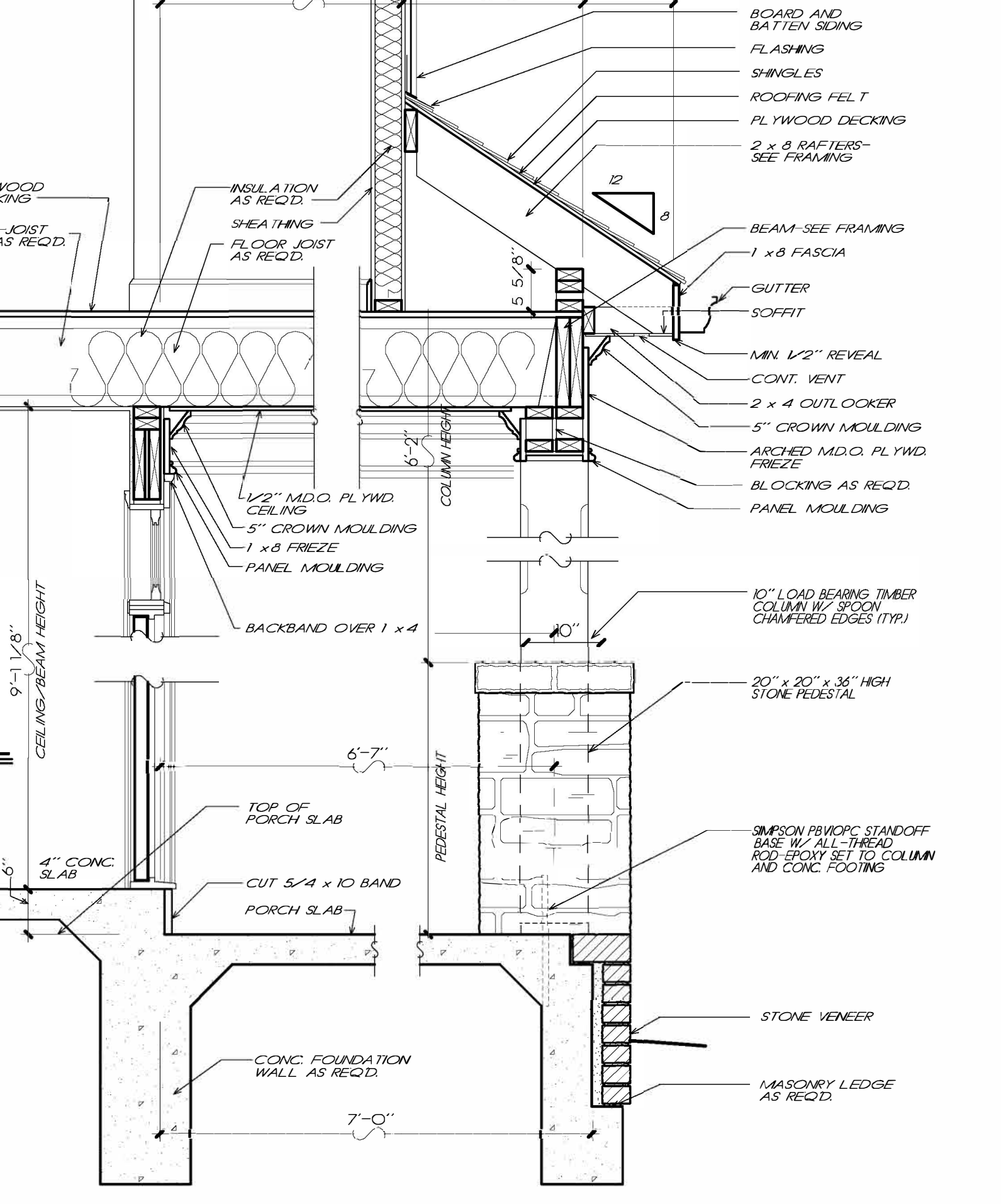
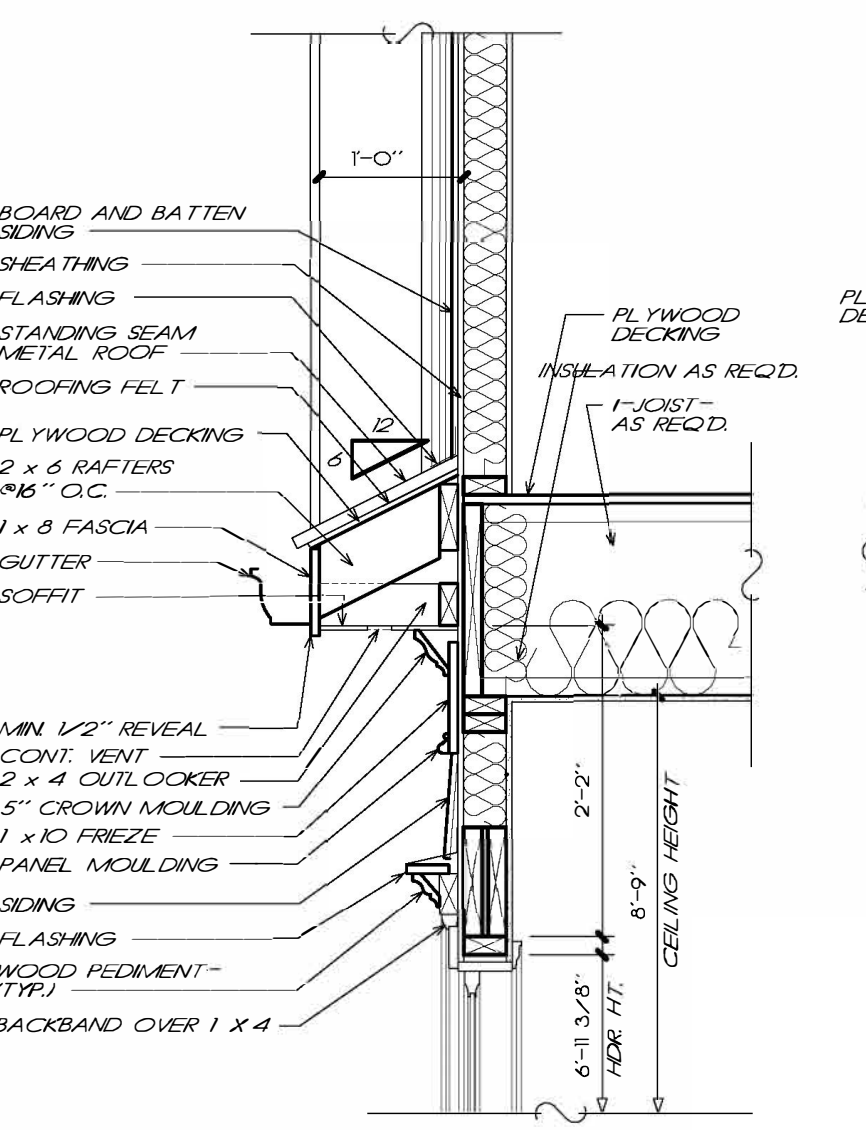
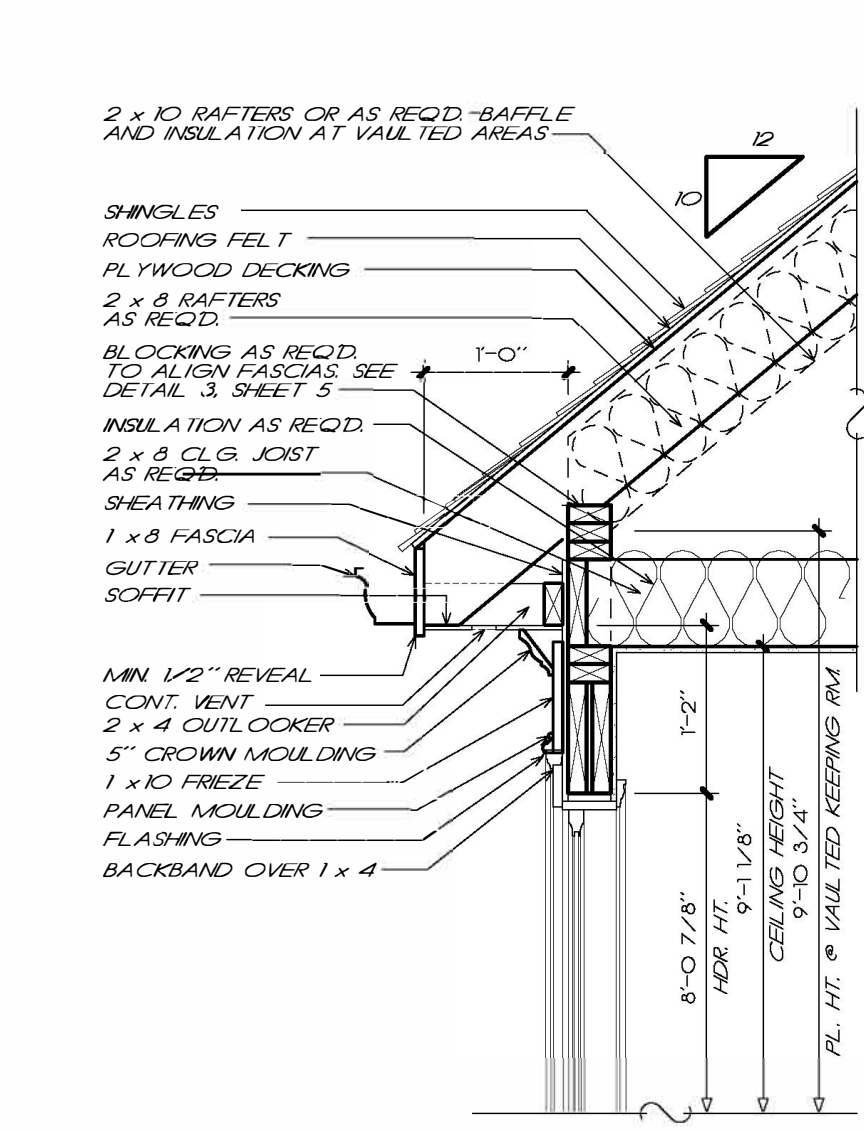
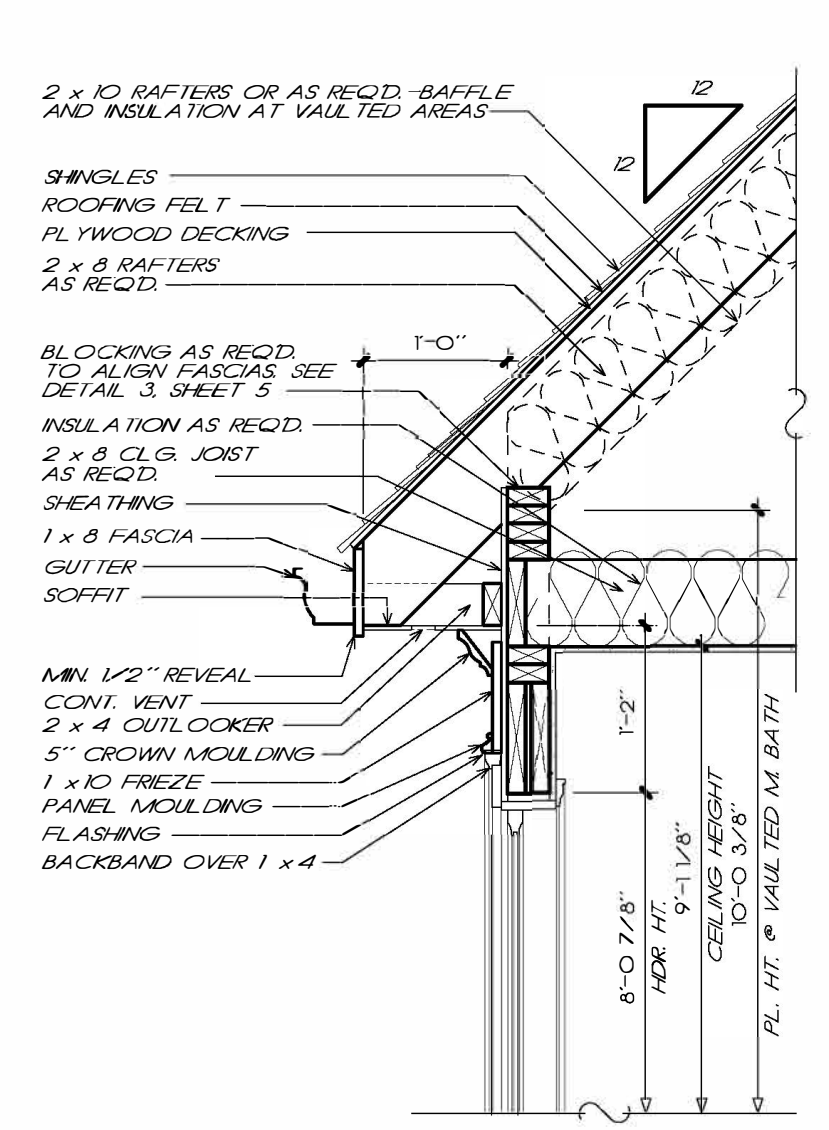
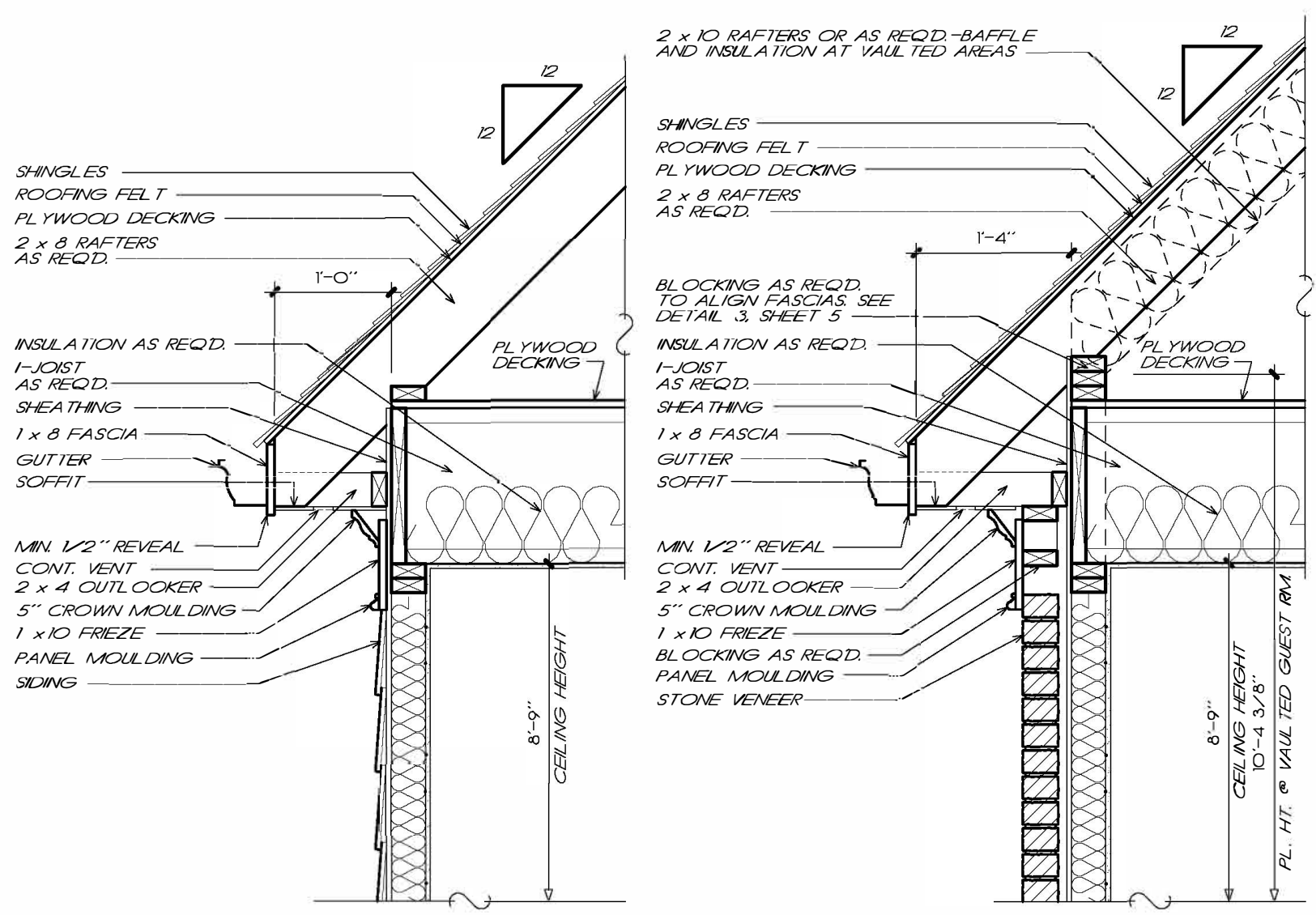

FRANK BEITZ ASSOCIATES, INC. ASSUMES NO LIABILITY FOR ANY CHANGES OR MODIFICATIONS MADE TO THESE PLANS BY OTHERS.

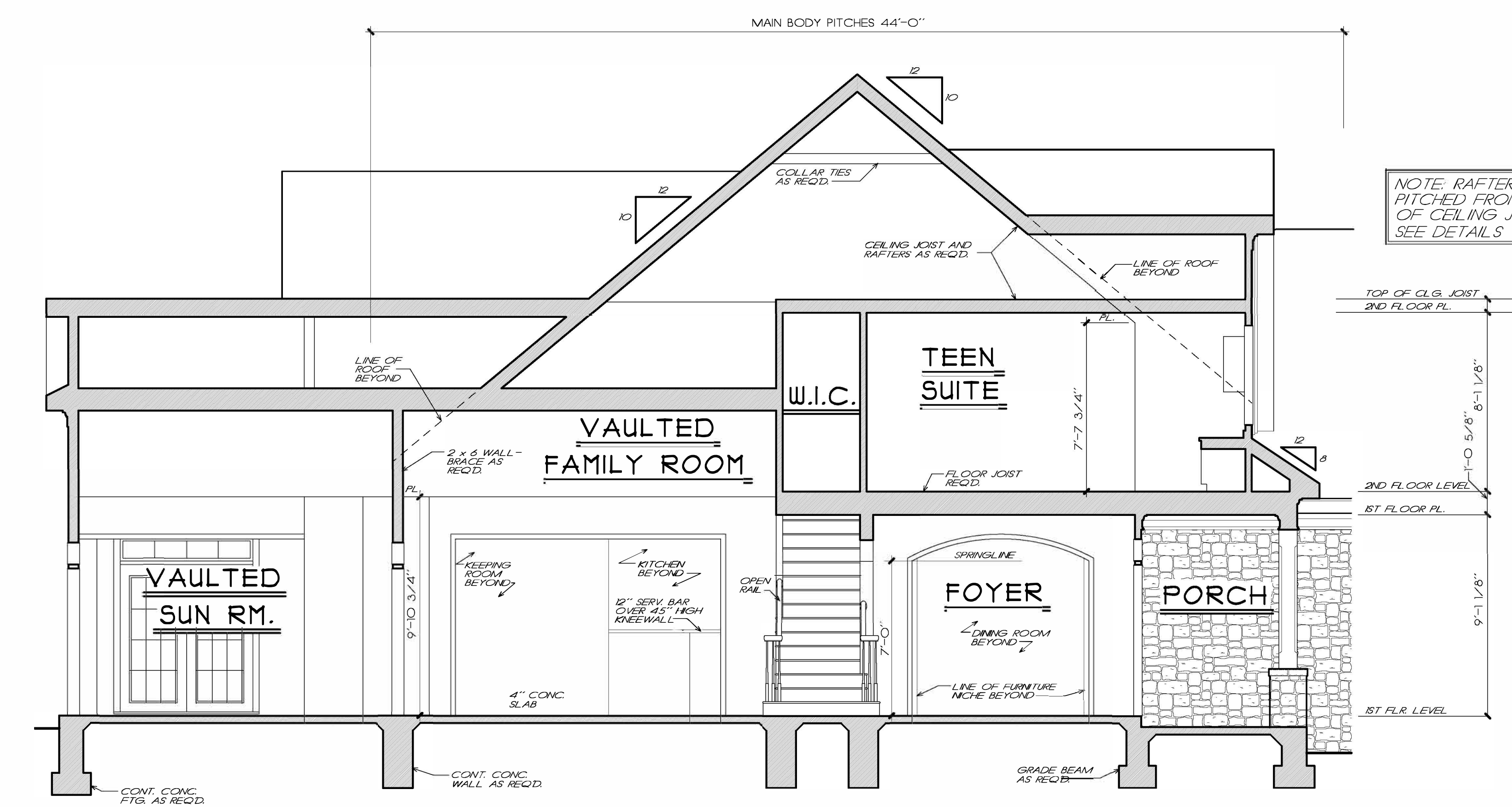

NOTE: RAFTERS ARE PITCHED FROM TOP OF CEILING JOISTS SEE DETAILS

NOTE: LOCATE WATER HEATER & HVAC PER CODES AND SITE CONDITIONS CONSULT W/ BUILDER & OWNER PRIOR TO CONSTRUCTION

NOTE: THESE DRAWINGS DO NOT REPRESENT STRUCTURAL FRAMING DRAWINGS CONSULT W/ LOCAL ENGINEER OR LUMBER SUPPLY COMPANY FOR THE STRUCTURAL FRAMING DRAWINGS. M.D./FBA DO NOT ASSUME ANY LIABILITY.

Exclusive Modification Provider for Frank Beitz Associates, Inc.

DESIGNS THAT JUST FEEL LIKE HOME

MAIN STREET Designs
ESTABLISHED 1998

Direct: 678-697-4458 mainstreetmodifications@gmail.com

WARRANTY AND LIABILITY

THE ARE NO WARRANTIES BY FRANK BEITZ ASSOCIATES, INC. MAIN STREET DESIGN EITHER EXPRESS OR IMPLIED OTHER THAN A WARRANTY OF ALL WARRANTIES OF MERCHANTABILITY OF FITNESS FOR A PARTICULAR PURPOSE.

Limitation of Liability: Frank Beitz Associates, Inc./ Main Street Design, Inc. and its liability to well incurred costs to discrepancy occurs. How Revised working drawings will be supplied at no additional cost to the client. No monies shall be paid to the client for late modifications, corrections, etc. resulting from any alleged error. Frank Beitz Associates, Inc./ Main Street Design, Inc. and its liability will provide adequate solutions to problems/ conditions that may arise from an alleged error at no additional expense to the client.

Indemnity: The Client agrees to defend, indemnify, and hold harmless from any claims, liability or defense cost in excess of the limit as stated above for injury or loss sustained by any party from exposures allegedly caused by our company's performance of services.

The plans and other information provided by Frank Beitz Associates, Inc./ Main Street Design, Inc. are intended solely for use of customer to whom the proposal is addressed and may not be relied upon by any other person or entity, use by anyone other than the customer names above is at the user's peril.

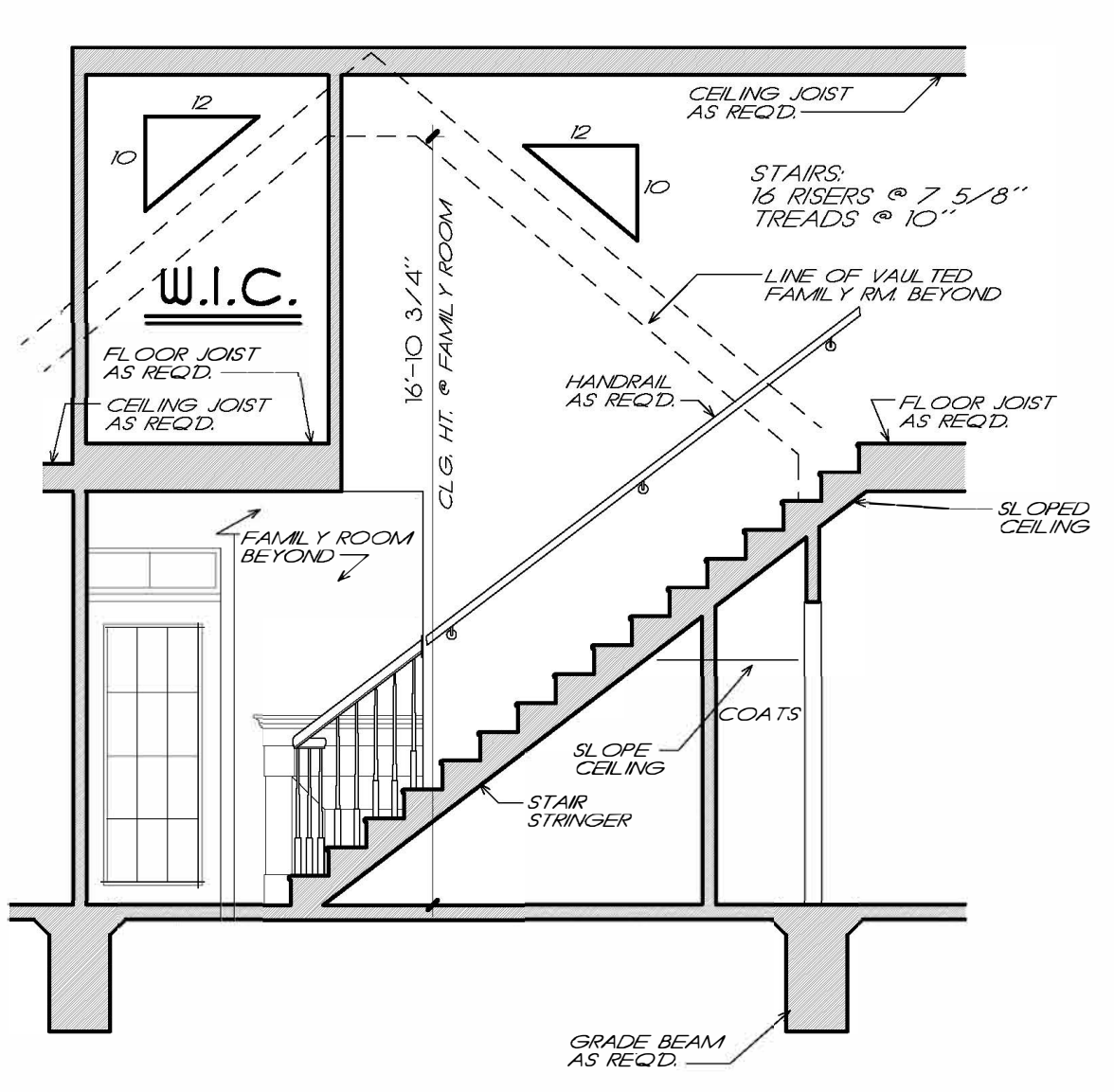

11/29/2020 4:15 PM C:\main street design\buildings\j & r homes\mckinnis ferry\14254402.dwg