

**REAR ELEVATION**

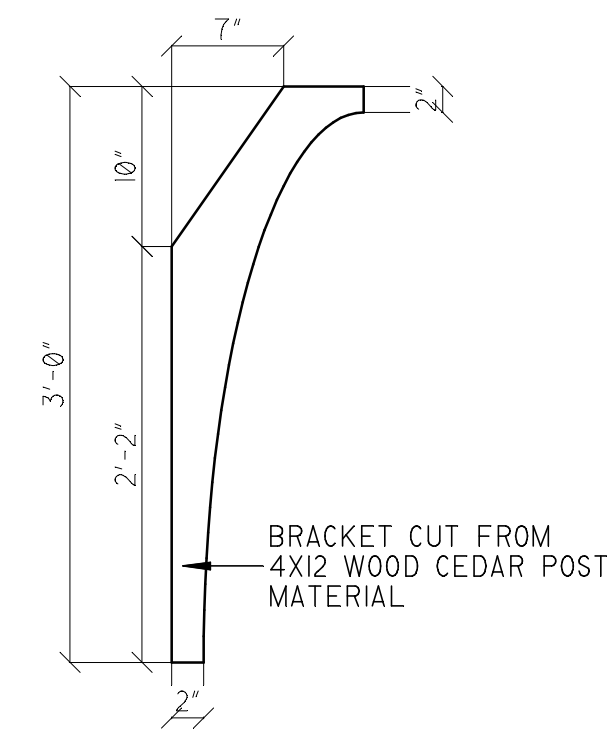

**36° BRACKET DETAIL**  
1" = 1'-0"

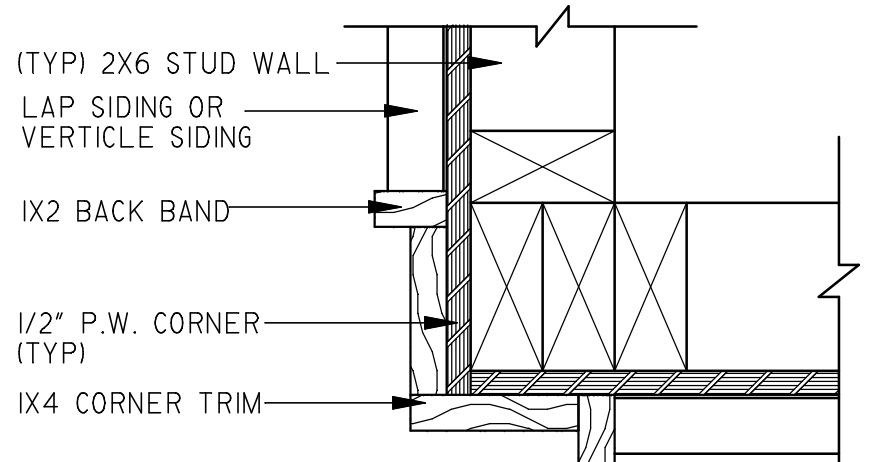

**CORNER IX4 TRIM DETAIL**  
3" = 1'-0"

**INSULATION NOTES:**

1. PROVIDE R-19 BATT INSULATION IN 2X6 WALLS, R-13 IN 2X4 WALLS, MINIMUM R-30 INSULATION IN FLAT CEILINGS AND R-30 MINIMUM BLANKET INSULATION IN VAULTED CEILINGS, ALLOW 1/2" MINIMUM AIRSPACE BETWEEN SHEATHING AND INSULATION, FACE FOIL DOWN TO WARM SIDE.
2. INSTALL SIDE WALL AND CEILING INSULATION IN CONTINUOUS BLANKETS WITHOUT HOLES FOR ELECTRICAL BOXES, LIGHT FIXTURES OR HEATING DUCTWORK. CAULK ALL OPENINGS IN EXTERIOR WALL CONSTRUCTION.
3. INSTALL 6 MIL POLYETHYLENE VAPOR BARRIER AGAINST INSIDE OF ALL INSULATION. LAP JOINTS 18" MINIMUM.
4. FLOORS OVER UNHEATED SPACE SHALL HAVE R-25 FOIL BACK INSULATION BETWEEN JOISTS.
5. SLAB EDGE INSULATION R-5.
6. HVAC DUCTS LOCATED IN UNHEATED SPACES SHALL BE INSULATED WITH R-8.

**PLUMBING NOTES:**

1. PLUMBING SHALL MEET ALL LOCAL CODES.
2. IF WATER HEATER IS LOCATED ANYWHERE, EXCEPT GARAGE OR BASEMENT, PROVIDE METAL DRAIN PAN WITH AUXILIARY DRAIN TO EXTERIOR.
3. ALL GAS WATER HEATERS SHALL BE VENTED AT TOPOUT.
4. PROVIDE INSIDE MAIN WATER CUT-OFF.
5. PROVIDE BLOCKING IF WALL PLATES OR JOISTS ARE CUT INTO.

**SECTION NOTES:**

1. PROVIDE INSULATION BAFFLES AT EAVE VENTS BETWEEN RAFTERS / TRUSSES.
2. RIDGES, VALLEY AND HIP MEMBERS SHALL BE FULL VERTICAL DEPTH OF FRAMING MEMBERS.
3. PROVIDE 2X6 COLLAR TIES AT 48" O.C.
4. PROVIDE CONTINUOUS 2X6 PURLINS AT MID-SPAN OF RAFTERS, SPACE AT 8'-6" MAX.
5. PROVIDE 2X4 STRUTS AT 48" O.C. FROM PURLINS TO BEARING WALLS AT 45 MINIMUM ANGLE.
6. HANDRAILS SHALL BE MOUNTED 34" ABOVE NOSING OF STAIRS. GUARDRAILS SHALL BE MOUNTED AT 36".

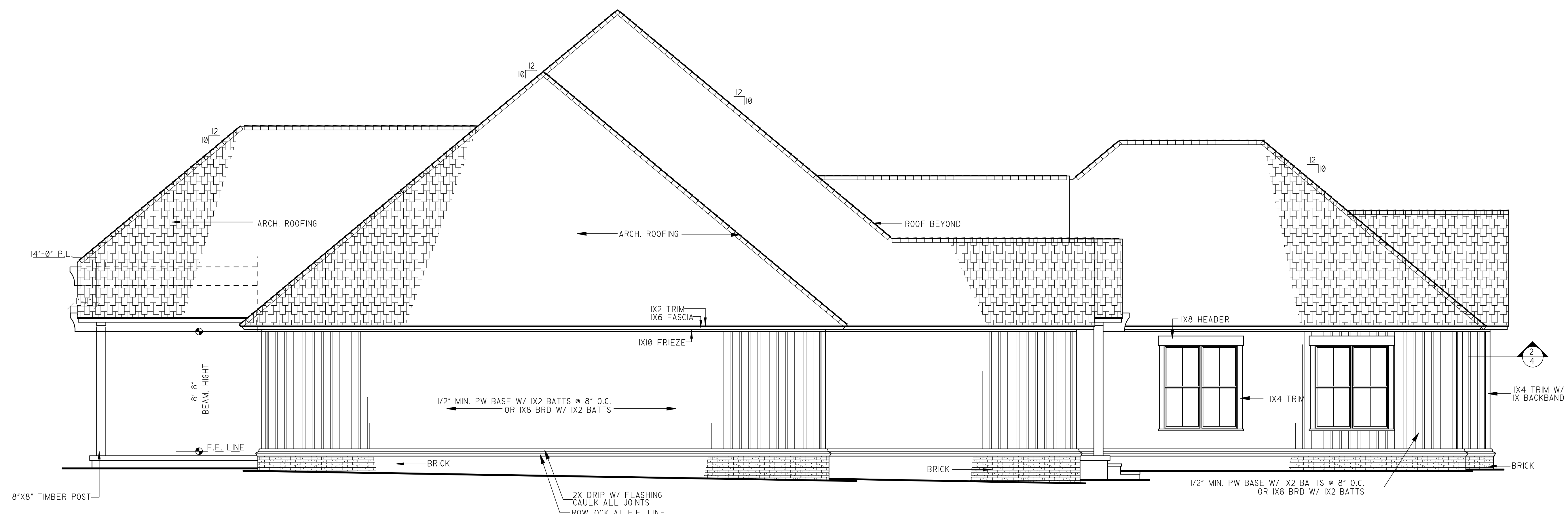

**LEFT ELEVATION**

**NOTICE DUTY OF COOPERATION**  
NELSON DESIGN GROUP, LLC, or Michael E. Nelson assumes no liability for any HOME constructed from this plan. Release of these plans contemplates further cooperation among the owner, the contractor and the designer. Design and construction are the responsibility of the contractor. The designer's responsibility is limited to the design of the structure as shown on these plans. The contractor shall be responsible for obtaining all necessary permits and for compliance with all applicable codes and regulations. The contractor shall be responsible for all dimensions and conditions of the site. This office shall be notified of any variations from the dimensions and conditions shown on these drawings. Any variation shall be subject to the approval of the Designer. Proceeding with construction without the Designer's approval constitutes a breach of contract.

REVISIONS	BY

**Nelson Design Group, LLC**  
RESIDENTIAL PLANNERS - DESIGNERS  
NATIONALLY PUBLISHED  
Member AIBD • CPBD  
http://www.nelsondesigngroup.com  
508 STADIUM BLVD  
SUITE A 104  
DUNWOODY, GA 30328  
404.252.7272

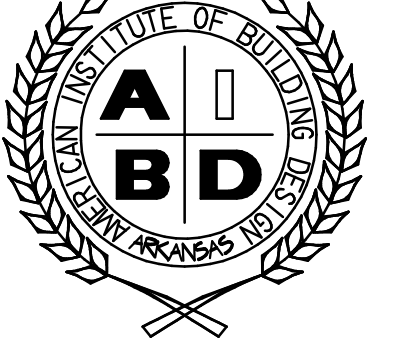

© 2022 NELSON DESIGN GROUP, LLC.  
Reproduction of these plans, in any form, without the written consent of the Designer, is prohibited.

DATE	1-13-2022
SCALE	1/4" = 1'-0"
BUILDER	
JOB	MENC245-21
DRAWN BY	SMN

ELEVATIONS / NOTES  
**The Gallaher Home**

