

LEFT ELEVATION

SCALE: 1/4" = 1'0"

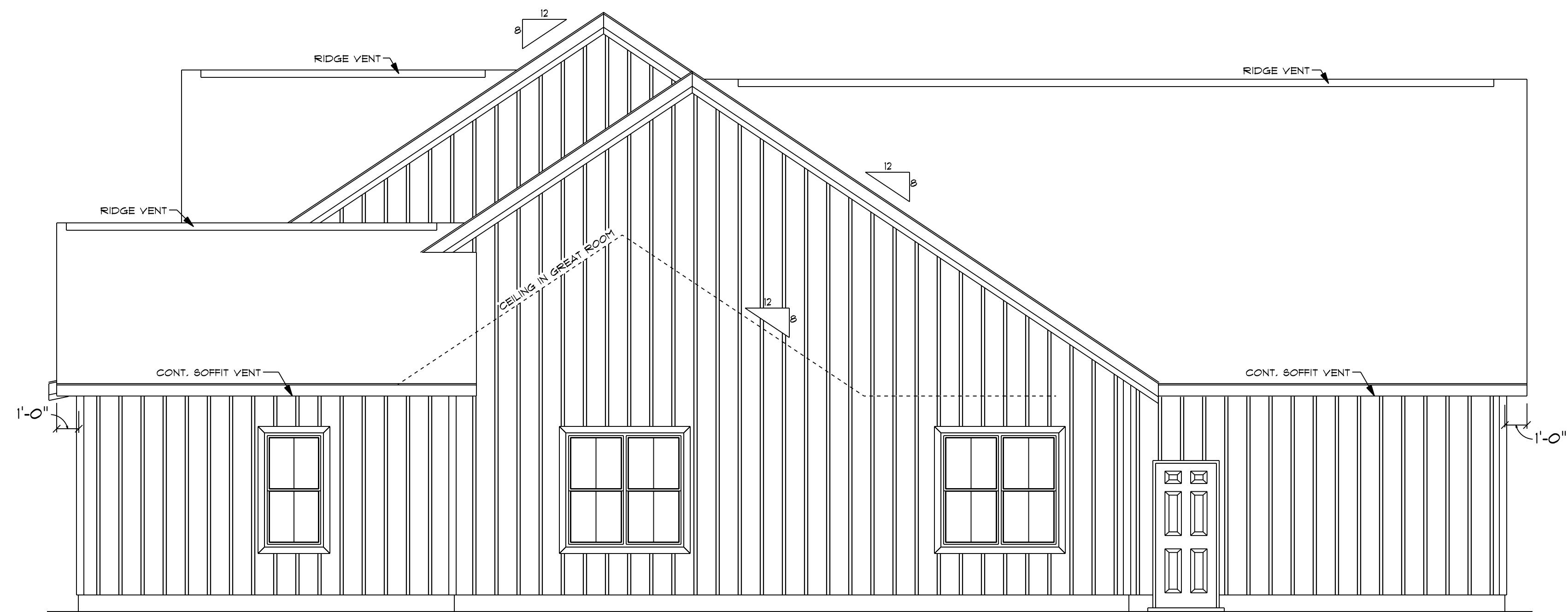

RIGHT ELEVATION

SCALE: 1/4" = 1'0"

- NOTES:
1. ALL FINAL MATERIALS ARE TO BE CHOSEN BY THE CLIENT.
 2. FINAL NUMBER OF EXTERIOR STEPS WILL BE DETERMINED ON SITE BY GRADE.
 3. CONTRACTOR MUST MEET OR EXCEED ALL APPLICABLE LOCAL, STATE AND FEDERAL REQUIREMENTS.
 4. DESIGNER ASSUMES NO RESPONSIBILITY FOR CHANGES TO DRAWINGS BY OTHERS DURING CONSTRUCTION.
 5. ALL STRUCTURAL INFO SHOWN ON PLANS ARE FOR INFORMATION ONLY. CONTRACTOR MUST OBTAIN ALL NECESSARY STRUCTURAL ENGR. REVIEW AND DESIGN ALL STRUCTURAL ELEMENTS.

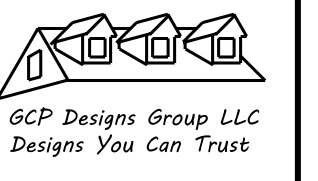

DATE: 9-30-2021

SUBDIVISION:

BUILDER:

RESIDENCE OF MR. & MRS.
CASTILLO

NOTES:
1. CONTRACTOR TO MEET LOCAL AND STATE REQUIREMENTS FOR ALL APPLICABLE LOCAL, STATE AND FEDERAL REQUIREMENTS TO LOCATION OF HOUSE.
2. ALL STRUCTURAL INFO SHOWN ON PLANS ARE FOR INFORMATION ONLY. CONTRACTOR MUST OBTAIN ALL NECESSARY STRUCTURAL ENGR. REVIEW AND DESIGN ALL STRUCTURAL ELEMENTS.