

9'0" FINISHED CEILING HEIGHT ON FIRST FLOOR
14" WINDOW HEADER HEIGHT ON FIRST FLOOR
8'0" FINISHED CEILING HEIGHT ON SECOND FLOOR
6'8" WINDOW HEADER HEIGHT ON SECOND FLOOR
CANTILEVER ALL ROOF TRUSSES

FRONT ELEVATION

SCALE: 1/4" = 1'0"

ATTIC VENTILATION - 4709 S/F / 300 = 15.69 S/F REQUIRED

- NOTES:
1. ALL FINAL MATERIALS ARE TO BE CHOSEN BY THE CONTRACTOR.
 2. FINAL NUMBER OF EXTERIOR STEPS WILL BE DETERMINED ON SITE BY GRADE.
 3. CONTRACTOR MUST MEET OR EXCEED ALL APPLICABLE LOCAL, STATE AND FEDERAL REQUIREMENTS.
 4. DESIGNER ASSUMES NO RESPONSIBILITY FOR CHANGES TO DRAWINGS BY OTHERS DURING CONSTRUCTION.
 5. ALL STRUCTURAL INFO SHOWN ON PLANS ARE FOR GENERAL INFORMATION ONLY. CONTRACTOR OBTAIN STRUCTURAL ENGR. REVIEW AND DESIGN ALL STRUCTURAL ELEMENTS.

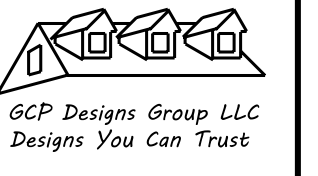

DATE: 9-30-2021

SUBDIVISION:

BUILDER:

**RESIDENCE OF MR. & MRS.
CASTILLO**

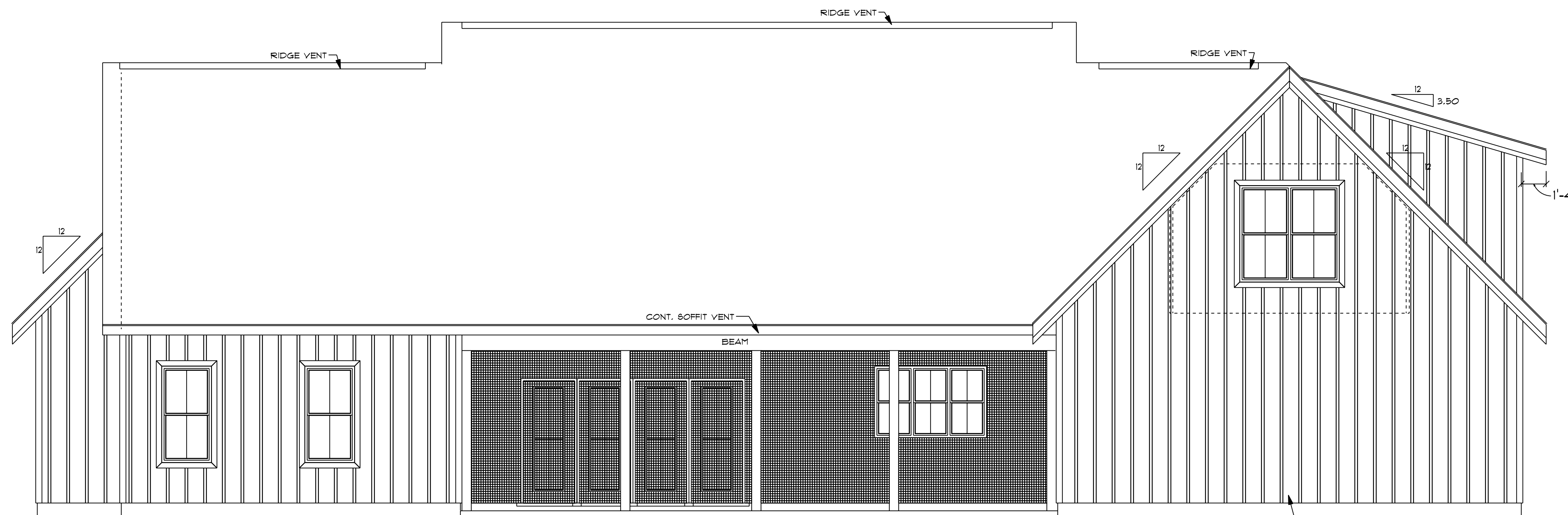

REAR ELEVATION

SCALE: 1/4" = 1'0"

NOTE: CONTRACTORS TO MEET LOCAL WIND LOADS PER LOCAL CODE AS IT PERTAINS TO LOCATION OF HOUSE (CO, IL, IN, MD, MI, NY, OH, PA, VA, WI, WY)