

NORTH CAROLINA
HARNETT COUNTY

I certify that this plan was drawn under my supervision from a physical survey. This map is intended for use as a plot plan and does not conform to Gs 47-30 as amended and is not intended for recordation, nor should a copy of this map be attached to a deed as an exhibit to be recorded per GS 89C-26.

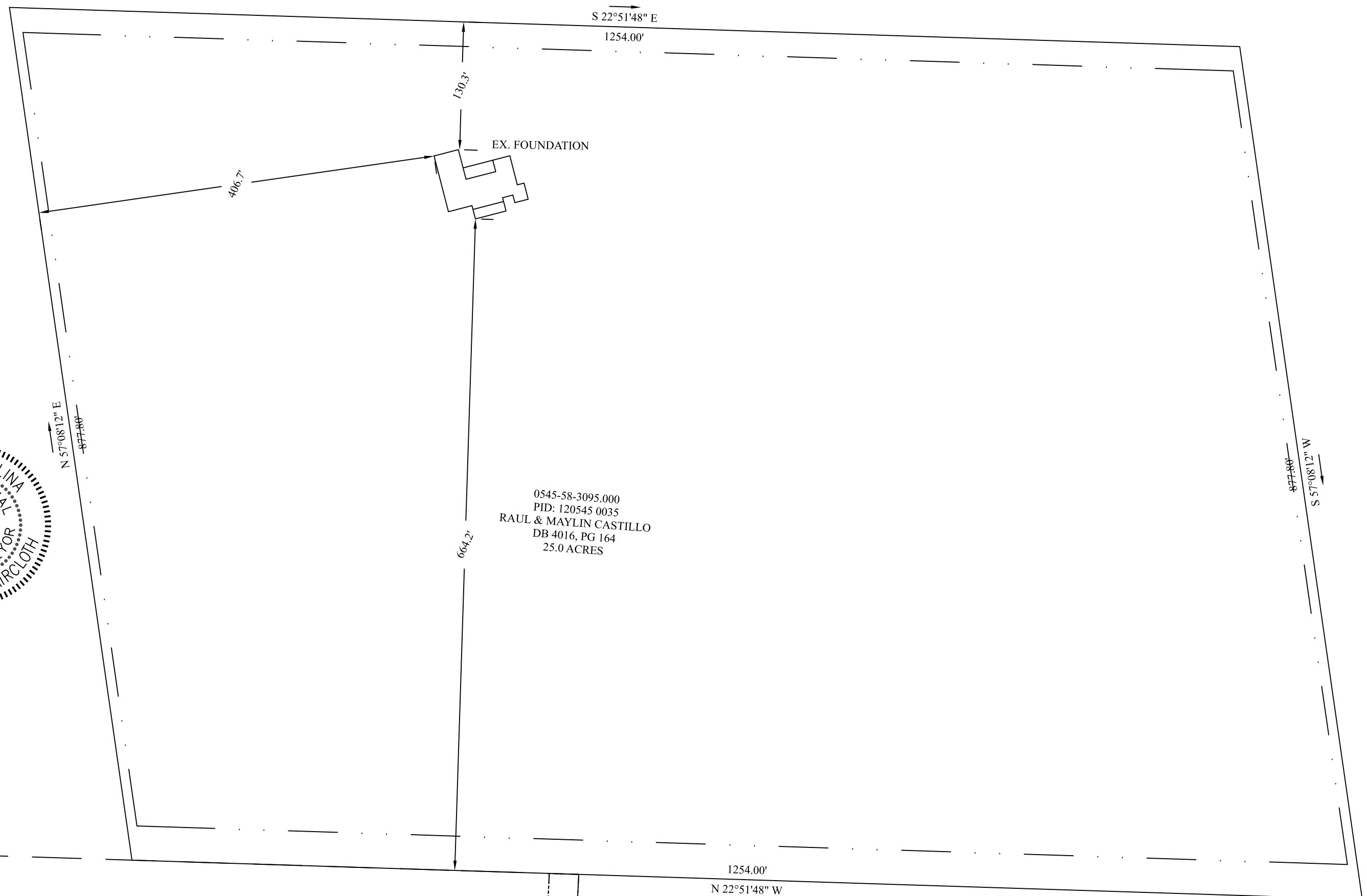

Terry C. Faircloth
Terry C. Faircloth License No. L-5185



0545-58-3095.000
PID: 120545 0035
RAUL & MAYLIN CASTILLO
DB 4016, PG 164
25.0 ACRES

Legend:

- EIP- Existing Iron Pipe
- EPN - Existing Iron Pin
- ECM. - Existing Concrete Monument
- ERB- Existing Rebar
- SRB- Set Rebar
- CL- Center Line
- A/G- Above Ground
- B/G- Below Ground
- - - - - Adjacent Property
- - - - - Surveyed Property
- - - - - Old Lot Lines
- - - - - R/W - Right-Of-Way
- - - - - Tie Line

Notes:

1. Property Address: 1393 Walker Rd., Linden, NC, 28356.
2. Acreage computed by Coordinate Geometry Method.
3. All distances are horizontal ground distances unless noted otherwise.
4. Property is subject to all easements, rights of way and restrictions of Record.
5. No Horizontal Control found within 2000 feet.
6. Adjoining property information per Harnett County Tax Records.
7. See Architectural Plans for House Dimensions.

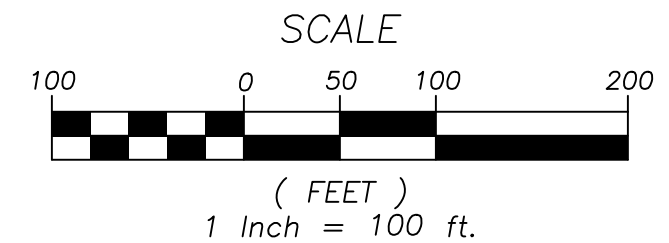
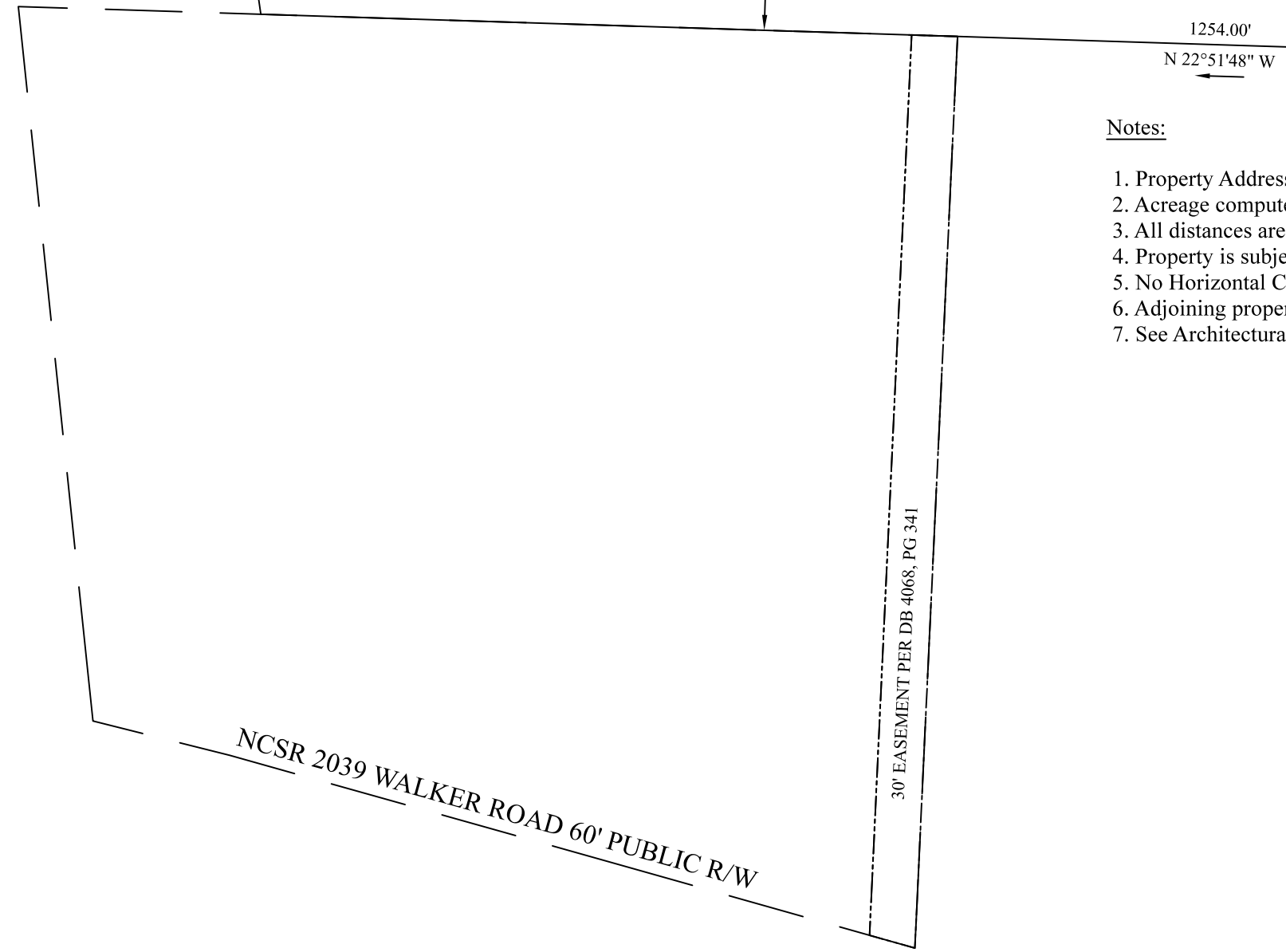
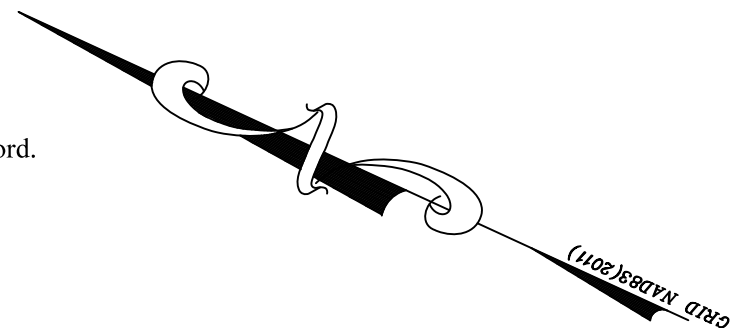

THIS MAP IS NOT INTENDED FOR RECORDATION,
SALES, CONVEYANCES OR TO BE ATTACHED
TO A DEED AS AN EXHIBIT.

FOUNDATION SURVEY FOR
SOUTHEASTERN CONSTRUCTION OF ROCKFISH, LLC
STEWART'S CREEK TOWNSHIP
HARNETT COUNTY NORTH CAROLINA

FAIRCLOTH SURVEYING		SURVEYED BY: JMM,TCF	DATE: JULY 22, 2022
6042 LEXINGTON DRIVE HOPE MILLS, NC 28348 CELL PHONE: 910-494-7444		DRAWN BY: TCF	JOB NO.: 794 WRIGHT
FIRM # P-2343 WEBSITE: fairclothsurveying.com terry.faircloth@fairclothsurveying.com		CHECKED BY: TCF	DWG NO.: 794
PARCEL NO.	SEE FACE OF MAP	SCALE: 1" = 100'	SHEET: 1 of 1