



NC Grid North
PC #1, Slide 250

260' ± to C/L Int. of
SR 1440 (James Norris Rd)
& SR 1439 (Wed Dehning Rd)

Course	Bearing	Distance
L-1	S 10°58'13" W	17.24'

Revised house location and
driveway location 10-18-2021

Christopher W. Woods Jr.
Sarah E. Woods
Deed Book 3760, Page 507
Plat Cabinet "1", Slide 250

1

0.558 Ac. Total
- 0.114 Ac. Road R/W
0.444 Ac. Net

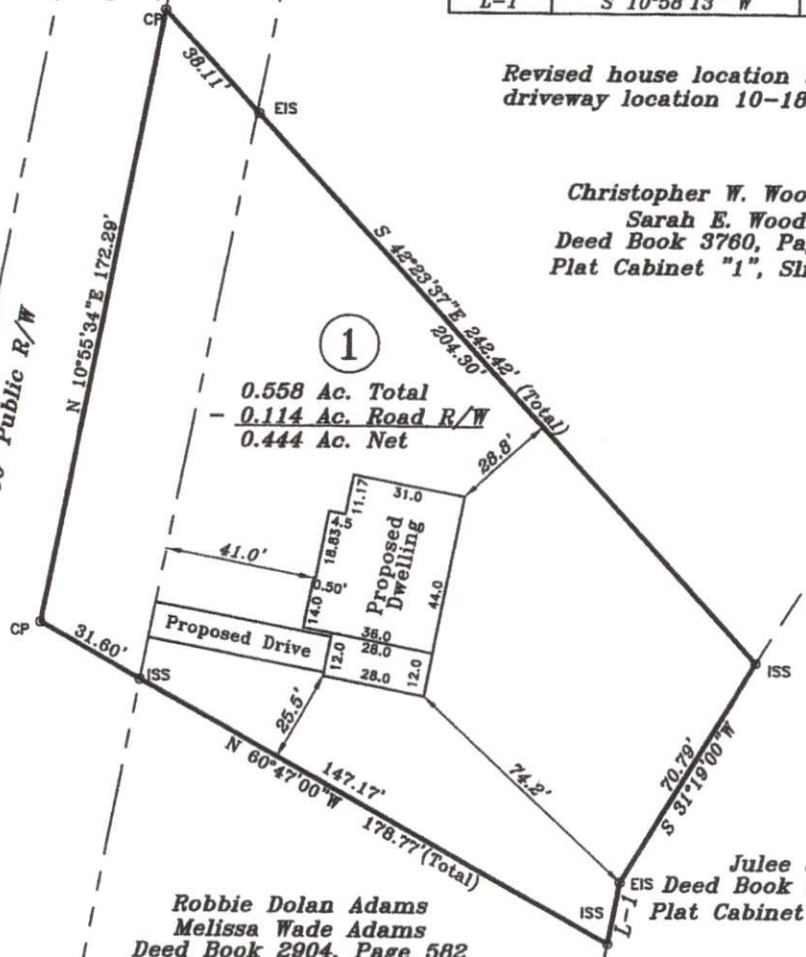

Robbie Dolan Adams
Melissa Wade Adams
Deed Book 2904, Page 582
Map Number 2021-436

Julee J. Proctor
EIS Deed Book 3677, Page 216
Plat Cabinet "F", Slide 649C

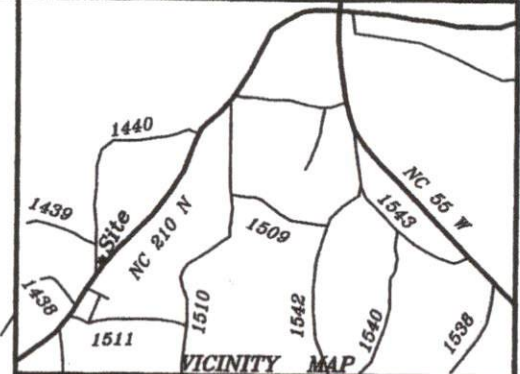

VICINITY MAP
James Norris Rd.

Lot 1, Lot recombination for Wilburn
Map Number 2021, Page 436
PIN: 0662-79-4496.000

Owned by & Plot Plan for:
Robbie M. Wilburn and
Celeste C. Wilburn

PO Box 579 Angier, NC 27501

Black River Twp. Harnett County

Scale: 1"=40' Date: 9-28-2021

Surveyed & Mapped By
STANCIL & ASSOCIATES
Professional Land Surveyor, P.A. C-0831
P.O. Box 730, Angier, N.C. 27501
919-639-2133 919-639-2602 (FAX)
stancilsurvey@gmail.com



NOT FOR RECORDATION

LHBR-949/SHBR-1647 PAN/CA