



MADDEN HOME DESIGN, LLC NOT BEING AN ARCHITECTURAL OR ENGINEERING FIRM AS SUCH, SHALL NOT BE RESPONSIBLE FOR ANY DESIGN OR CONSTRUCTION DEFECTS OR NEGLIGENCE. EVERY EFFORT HAS BEEN MADE TO INSURE ALL DIMENSIONS ARE CORRECT AND ENVIRONMENTAL REGULATIONS HAVE BEEN MET. IF AN ERROR OR OMISSION DOES OCCUR, IT IS THE SOLE RESPONSIBILITY OF THE CONTRACTOR AND/OR OWNER AT HIS/HER OWN EXPENSE AND NOT THE RESPONSIBILITY OF THE DRAFTING SERVICE. CONTRACTOR IS RESPONSIBLE FOR VERIFICATION OF DIMENSIONS IN THE FIELD AND SHALL BUILD HOME IN ACCORDANCE WITH THE INTERNATIONAL RESIDENTIAL CODE 2015.

RESIDENCE OF
**DEVIN
 HOFNER**

Project

MADDEN
 HOME DESIGN

8375 Rushing Road
 Denham Springs, Louisiana
 70726
 Phone: (225) 791-2912

A | **B** **D**®

Project No.: Black Creek w/ Bonus
 DATE: OCTOBER 4, 2021
 DRAWN BY: Steven Madden
 DESIGNED BY: Steven Madden

COPYRIGHT NOTE: ©
 These Plans Are Subject To
 Federal Copyright Laws And
 Are To Be Used For The Lot
 Number And Subdivision
 Indicated In This Title Block
 Only. Use On Any Other Site Is
 Prohibited.

© COPYRIGHT 2021

Sheet Title
**COVER
 SHEET**

Sheet:
 Preliminary Dwg.
 Bidding Doc.
 Construction Doc.

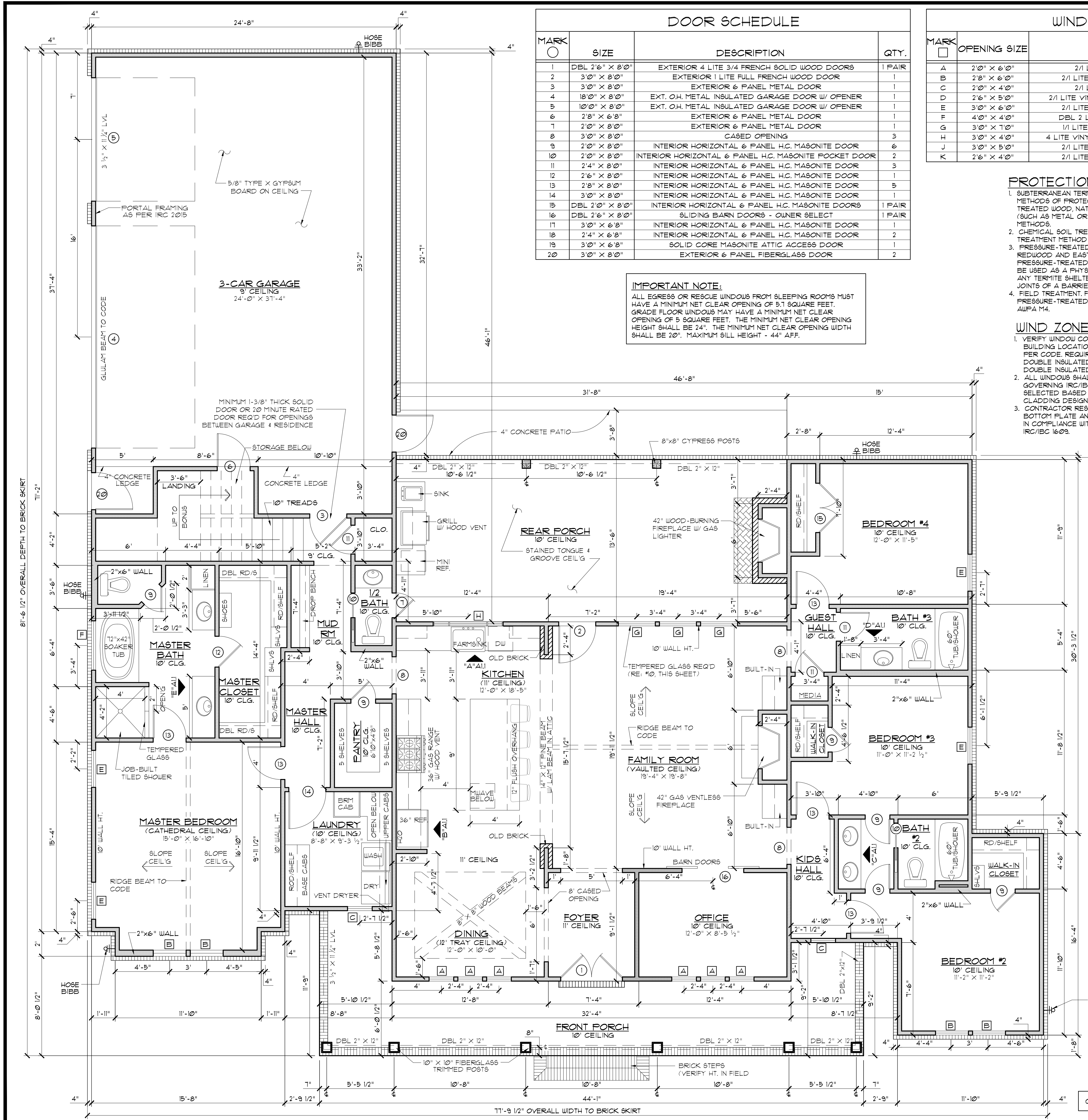

DOOR SCHEDULE

MARK	SIZE	DESCRIPTION	QTY.
1	DBL 2'6" x 8'0"	EXTERIOR 4 LITE 3/4 FRENCH SOLID WOOD DOORS	1 PAIR
2	3'0" x 8'0"	EXTERIOR 1 LITE FULL FRENCH WOOD DOOR	1
3	3'0" x 8'0"	EXTERIOR 6 PANEL METAL DOOR	1
4	18'0" x 8'0"	EXT. O.H. METAL INSULATED GARAGE DOOR W/ OPENER	1
5	10'0" x 8'0"	EXT. O.H. METAL INSULATED GARAGE DOOR W/ OPENER	1
6	2'8" x 6'8"	EXTERIOR 6 PANEL METAL DOOR	1
7	2'0" x 8'0"	EXTERIOR 6 PANEL METAL DOOR	1
8	3'0" x 8'0"	CASED OPENING	3
9	2'0" x 8'0"	INTERIOR HORIZONTAL 6 PANEL H.C. MASONITE DOOR	6
10	2'0" x 8'0"	INTERIOR HORIZONTAL 6 PANEL H.C. MASONITE DOOR	2
11	2'4" x 8'0"	INTERIOR HORIZONTAL 6 PANEL H.C. MASONITE DOOR	3
12	2'6" x 8'0"	INTERIOR HORIZONTAL 6 PANEL H.C. MASONITE DOOR	1
13	2'8" x 8'0"	INTERIOR HORIZONTAL 6 PANEL H.C. MASONITE DOOR	5
14	3'0" x 8'0"	INTERIOR HORIZONTAL 6 PANEL H.C. MASONITE DOOR	1
15	DBL 2'6" x 8'0"	INTERIOR HORIZONTAL 6 PANEL H.C. MASONITE DOORS	1 PAIR
16	DBL 2'6" x 8'0"	SLIDING BARN DOORS - OWNER SELECT	1 PAIR
17	3'0" x 6'8"	INTERIOR HORIZONTAL 6 PANEL H.C. MASONITE DOOR	1
18	2'4" x 6'8"	INTERIOR HORIZONTAL 6 PANEL H.C. MASONITE DOOR	2
19	3'0" x 6'8"	SOLID CORE MASONITE ATTIC ACCESS DOOR	1
20	3'0" x 8'0"	EXTERIOR 6 PANEL FIBERGLASS DOOR	2

WINDOW SCHEDULE

MARK	OPENING SIZE	DESCRIPTION	QTY.
A	2'0" x 6'0"	2/1 LITE VINYL FIXED WINDOW INSULATED	6
B	2'8" x 6'0"	2/1 LITE VINYL SINGLE HUNG WINDOW INSULATED	4
C	2'0" x 4'0"	2/1 LITE VINYL FIXED WINDOW INSULATED	2
D	2'6" x 5'0"	2/1 LITE VINYL FIXED WINDOW INSULATED (SEE ELEV'S)	2
E	3'0" x 6'0"	2/1 LITE VINYL SINGLE HUNG WINDOW INSULATED	4
F	4'0" x 4'0"	DBL 2 LITE VINYL CASEMENT WINDOW INSULATED	1
G	3'0" x 7'0"	1/1 LITE VINYL SINGLE HUNG WINDOW INSULATED	3
H	3'0" x 4'0"	4 LITE VINYL CASEMENT WINDOW INSUL W/ 12" SIDELITES	1
J	3'0" x 5'0"	2/1 LITE VINYL SINGLE HUNG WINDOW INSULATED	2
K	2'6" x 4'0"	2/1 LITE VINYL SINGLE HUNG WINDOW INSULATED	1

IMPORTANT NOTE:
ALL EGRESS OR RESCUE WINDOWS FROM SLEEPING ROOMS MUST HAVE A MINIMUM NET CLEAR OPENING OF 5.7 SQUARE FEET. GRADE FLOOR WINDOWS MAY HAVE A MINIMUM NET CLEAR OPENING OF 5 SQUARE FEET. THE MINIMUM NET CLEAR OPENING HEIGHT SHALL BE 24". THE MINIMUM NET CLEAR OPENING WIDTH SHALL BE 20". MAXIMUM SILL HEIGHT - 44" AFF.

PROTECTION AGAINST TERMITES:

- SUBTERRANEAN TERMITE CONTROL, IN AREAS FAVORABLE TO TERMITE DAMAGE METHODS OF PROTECTION SHALL BE BY CHEMICAL SOIL TREATMENT, PRESSURE-TREATED WOOD, NATURALLY TERMITE RESISTANT WOOD OR PHYSICAL BARRIERS (SUCH AS METAL OR PLASTIC TERMITE SHIELDS), OR ANY COMBINATION OF THESE METHODS.
- CHEMICAL SOIL TREATMENT: THE CONCENTRATION, RATE OF APPLICATION AND TREATMENT METHOD OF THE TERMITICIDE LABEL.
- PRESSURE-TREATED AND NATURALLY RESISTANT WOOD, HEARTWOOD OF REDWOOD AND EASTERN RED CEDAR SHALL BE CONSIDERED TERMITE RESISTANT. PRESSURE-TREATED WOOD AND NATURALLY TERMITE RESISTANT WOOD SHALL NOT BE USED AS A PHYSICAL BARRIER UNLESS A BARRIER CAN BE INSPECTED FOR ANY TERMITE SHELTER TUBES AROUND THE INSIDE AND OUTSIDE EDGES AND JOINTS OF A BARRIER.
- FIELD TREATMENT: FIELD CUT ENDS NOTCHES, AND DRILLED HOLES OF PRESSURE-TREATED WOOD SHALL BE RETREATED IN THE FIELD ACCORDING TO AUPA M4.

WIND ZONE NOTES

- VERIFY WINDOW CODE REQUIREMENTS AT EACH BUILDING LOCATION, AND INSTALL WINDOWS AS PER CODE. REQUIREMENTS WILL VARY FROM DOUBLE INSULATED VINYL TO IMPACT RESISTANT DOUBLE INSULATED VINYL WINDOWS.
- ALL WINDOWS SHALL COMPLY WITH THE GOVERNING IRC/IBC. WINDOWS SHALL BE SELECTED BASED UPON THE COMPONENT AND CLADDING DESIGN PRESSURES.
- CONTRACTOR RESPONSIBLE FOR ANCHORAGE OF BOTTOM FLATE AND WALL STUDS TO FOUNDATION IN COMPLIANCE WITH THE GOVERNING EDITION OF IRC/IBC 609.

GENERAL NOTES:

- ALL KITCHEN AND UTILITY COUNTERTOPS ARE SHOWN AS 2'-0" WIDE UNLESS STATED OTHERWISE.
- ALL BATHROOM LAVATORY COUNTERTOPS SHOWN AS 11'-0" WIDE.
- ALL EXTERIOR OVERALL DIMENSIONS ARE FROM EDGE OF FOUNDATION.
- ALL INTERIOR DIMENSIONS ARE FROM STUD FACE TO STUD FACE.
- ALL INTERIOR WALL THICKNESS SHOWN AS 4" UNLESS NOTED OTHERWISE.
- THE CONTRACTOR SHALL VERIFY ALL DIMENSIONS BEFORE COMMENCING WORK.
- BRICK VENEER WALL TIES (MAX 24" O.C. EACH WAY)
- PURCHASER OF THIS PLAN ASSUMES LIABILITY FOR ANY MODIFICATIONS MADE TO THE LAYOUT OF THIS PLAN.
- ALL WOOD FRAMING SHALL BE NO. 2 GRADE - SOUTHERN PINE LUMBER. ALL CEILING JOISTS SPANS ARE BASED ON TABLE R302.1 (2) OF THE IRC, 2018 AND ARE DESIGNED FOR ATTICS WITH LIMITED STORAGE. (REFER TO FOUNDATION SHEET FOR SPANS)
- RE: SEC. 308 GLAZING IN HAZARDOUS LOCATIONS 4 TEMPERED GLASS FOR WINDOWS THAT ARE WITHIN 24" OF THE DOOR IN THE CLOSED POSITION, PROVIDING THE WINDOW IS LESS THAN 60" ABOVE THE FLOOR. (R308 IRC, 2018)
- MASONRY VENEER SHALL BE ANCHORED TO THE SUPPORTING WALL WITH CORROSION-RESISTANT METAL TIES SPACED NOT MORE THAN 24" ON CENTER HORIZONTALLY AND VERTICALLY AND SHALL SUPPORT NOT MORE THAN 26.1 SQ. FEET OF WALL PER SECTION R103.1.4.1
- VENT HOOD IN KITCHEN MUST VENT TO THE OUTSIDE. MICROWAVE HOODS MUST VENT TO THE OUTSIDE WHERE APPLICABLE.
- DRYER VENT MUST HAVE MAX LENGTH 25'
- ATTIC SPACES MUST PROVIDE 1 SQ. FT. VENTILATION PER 150 SQ. FT. OF AREA UNLESS CONDITIONED SPACE. (ATTIC R306)

HEADER SPANS FOR LOAD BEARING WALLS:

SINGLE STORY:

- 2 FLY 2X6" 4'-2" MAX
- 2 FLY 2X8" 5'-4" MAX
- 2 FLY 2X10" 7'-6" MAX

2 STORY:

- 2 FLY 2X6" 3X7" MAX
- 2 FLY 2X8" 4X6" MAX
- 2 FLY 2X10" 6X2" MAX

- 2 FLY 2X6 HEADERS FOR ALL NON-LOAD BEARING WALLS
- 05B BETWEEN ALL HEADER FLIES
- NO BOXED HEADERS

REFER TO IRC R502.5 (1) AND (2) FOR ADDITIONAL HEADER AND GIRDER SPANS

NOTE:
ROOF OVERHANG ON NEW CONSTRUCTION TYPICAL 12" FROM FACE OF STUD UNLESS OTHERWISE NOTED.

GENERAL CONTRACTOR TO PROVIDE ADEQUATE ROOF VENTILATION BUILDING SYSTEMS PER IRC CODE (SECTION R306). ROOF VENTILATION TO BE USED TO MEET ROOF VENTILATION REQUIREMENTS ARE AS FOLLOWS: CONTINUOUS RIDGE VENTS, POWER VENTS, BOX VENTS, AND GABLE/DORMER VENTS WHEN APPROVED BY OWNER.

SOFFIT VENTS TO BE USED ONLY IN ACCORDANCE W/ IRC CODE (SECTION R302 AND TABLE R302.1) TO ACCOMMODATE APPROPRIATE FIRE SEPARATION DISTANCES.

GENERAL MATERIALS:

- EXTERIOR WALLS:
 - REINFORCED CEMENTITIOUS SIDING
 - "TYVEK" BUILDING WRAP
 - 1/2" O.S.B. SHEATHING
 - R-13 BATT INSULATION
- INTERIOR WALLS:
 - 2X4 STUDS @ 1'-4" O.C.
 - 1/2" GYPSUM BOARD ON BOTH SIDES
- CEILING:
 - 2X JOISTS @ 1'-4" O.C.
 - 1/2" GYPSUM BOARD
- ROOF SYSTEM:
 - 30 YEAR FIBERGLASS SHINGLES
 - 5/8" O.S.B. OR CDX PLYWOOD
 - 2X6 RAFTERS @ 2'0" O.C. (CONFIRM W/ LOCAL CODE)

NOTE: ALL ROOFING PRODUCTS, MATERIALS AND INSTALLATION SHALL COMPLY WITH THE REQUIREMENTS UNLESS CHANGED BY GENERAL CONTRACTOR AT OWN DISCRETION.

CODE DISCLAIMER:

- THESE PLANS WERE DESIGNED TO MEET IRC 2015 AT THE TIME OF THEIR CREATION AND MORE SPECIFICALLY THE MINIMAL LOCAL CODES OF THE SOUTH LOUISIANA AREA. IT IS HIGHLY RECOMMENDED THAT THESE PLANS BE REVIEWED BY A LOCAL STRUCTURAL ENGINEER PRIOR TO CONSTRUCTION.
- BEAMS AND FLOOR JOISTS ARE NOT SIZED DUE TO THE MANY GEOGRAPHIC LOCATIONS THESE PLANS ARE SOLD. THESE ITEMS SHALL BE SIZED BY A LOCAL ENGINEER OR MANUFACTURER.
- ALL CEILING & FLOOR JOISTS (IF CONVENTIONAL FRAMING) SHOULD BE SIZED USING THE LATEST VERSION OF THE IRC OR APPLICABLE CODES AT SITE TO MEET THE LOCAL REQUIREMENTS SUCH AS SNOW LOADS AND OTHER FACTORS. THE CEILING JOIST SIZES LABELLED (IF PRESENT) WERE SIZED USING THE 2015 IRC AT THE TIME OF THEIR CREATION. THEY MUST BE VERIFIED AND MODIFIED AS REQUIRED TO MEET THE LATEST EDITION OF THE (IRC) INTERNATIONAL RESIDENTIAL CODE.
- ALL FOUNDATION AND FOOTING DETAILS SHALL BE REVIEWED AND APPROVED BY A LOCAL ENGINEER.
- CONTRACTOR SHALL PROVIDE ALL HIGH WIND STRAPPING AND ANCHOR BOLTS AS REQUIRED BY THE LOCAL CODE REQUIREMENTS AND THE LATEST VERSION OF THE IRC.

SQUARE FOOTAGE

MAIN LIVING	2508
FRONT PORCH	318
REAR PORCH	416
GARAGE	3071
TOTAL SQ. FT.	4143
OPTIONAL BONUS RM	632
TOTAL LIVING W/ BONUS	3140
TOTAL UNDER ROOF W/ BONUS	4781

FLOOR PLAN
SCALE: 1/4" = 1'-0"

4" BRICK SKIRT AROUND ENTIRE HOUSE

CONTRACTOR TO LOCATE WATER HEATER & A/C UNITS ON SITE

MADDEN HOME DESIGN, LLC NOT BEING AN ARCHITECTURAL OR ENGINEERING FIRM. THESE PLANS SHALL BE USED FOR INFORMATIONAL PURPOSES ONLY. EVERY EFFORT HAS BEEN MADE TO ENSURE ALL DIMENSIONS ARE CORRECT AND ENVIRONMENTAL REGULATIONS HAVE BEEN MET. IF AN ERROR OR OMISSION DOES OCCUR IT IS THE SOLE RESPONSIBILITY OF THE CONTRACTOR AND/OR OWNER AT HIS OWN EXPENSE. MADDEN HOME DESIGN, LLC ASSUMES NO LIABILITY FOR ANY DAMAGE OR INJURY RESULTING FROM THE USE OF THESE PLANS. CONTRACTOR IS RESPONSIBLE FOR VERIFICATION OF DIMENSIONS IN THE FIELD AND SHALL BUILD HOME IN ACCORDANCE WITH THE INTERNATIONAL RESIDENTIAL CODE 2015.

RESIDENCE OF
DEVIN HOFNER

Project
MADDEN HOME DESIGN
8375 Rushing Road
Denham Springs, Louisiana
70726
Phone: (225) 791-2912

A B D

Project No.: Black Creek w/ Bonus
DATE: OCTOBER 4, 2021
DRAWN BY: Steven Madden
DESIGNED BY: Steven Madden

COPYRIGHT NOTE: © These Plans Are Subject To Federal Copyright Laws And Are To Be Used For The Lot Number And Subdivision Indicated In This Title Block Only. Use On Any Other Site Is Prohibited.

© COPYRIGHT 2021

Sheet Title
FLOOR PLAN

Sheet:
□ Preliminary Dwg.
□ Bidding Doc.
□ Construction Doc.

A1.0

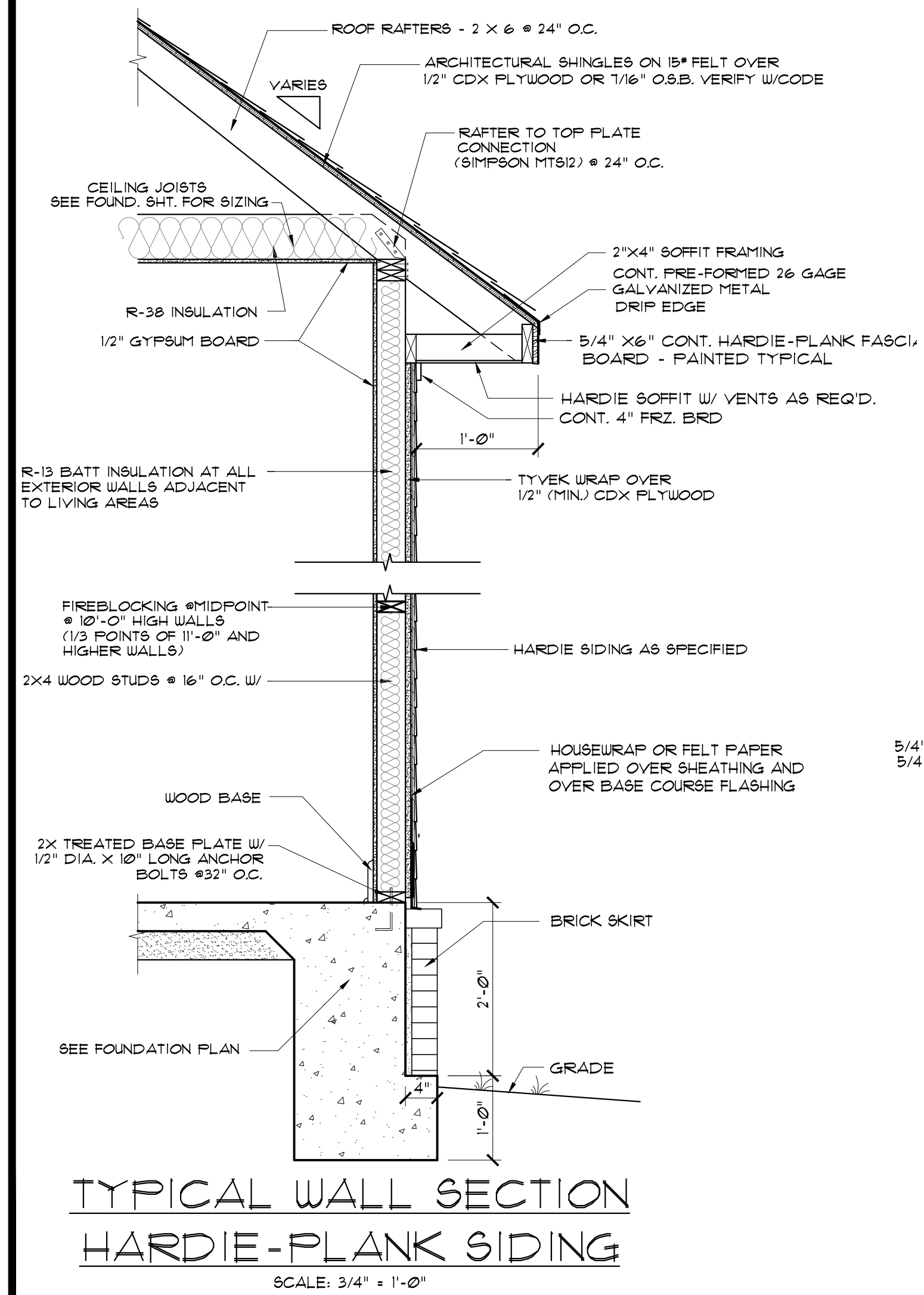
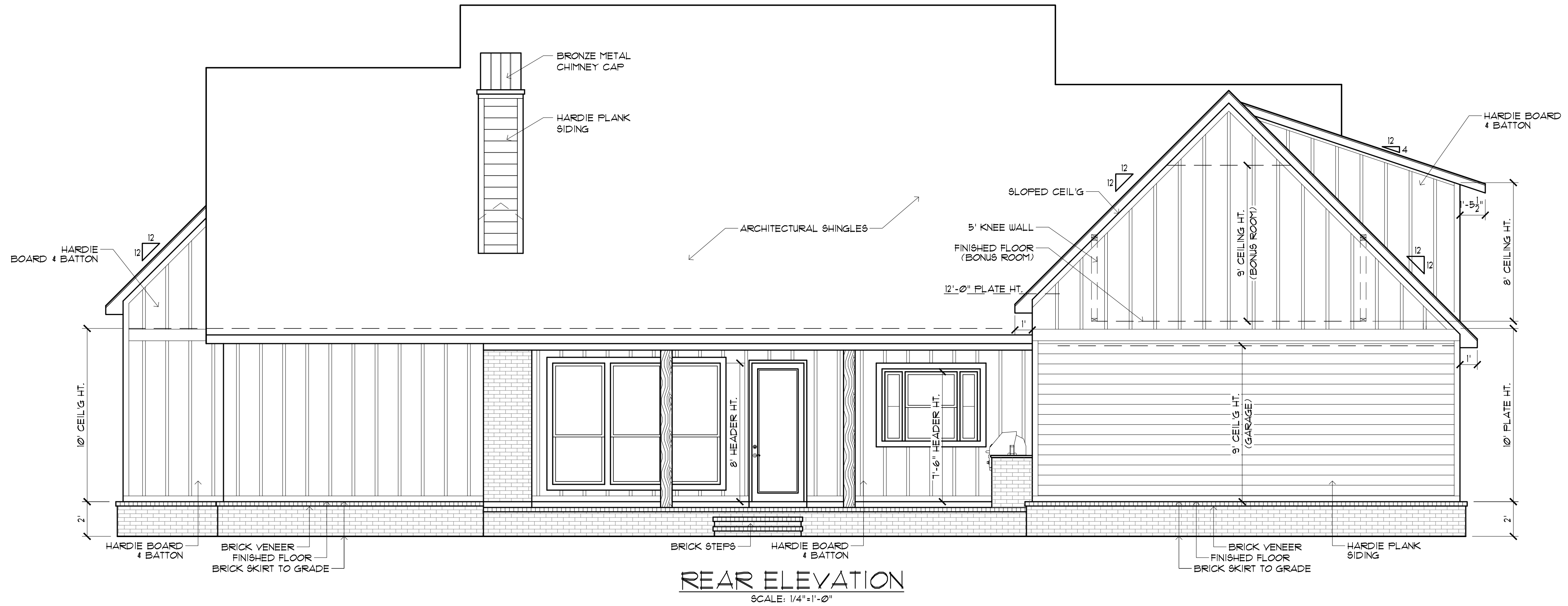
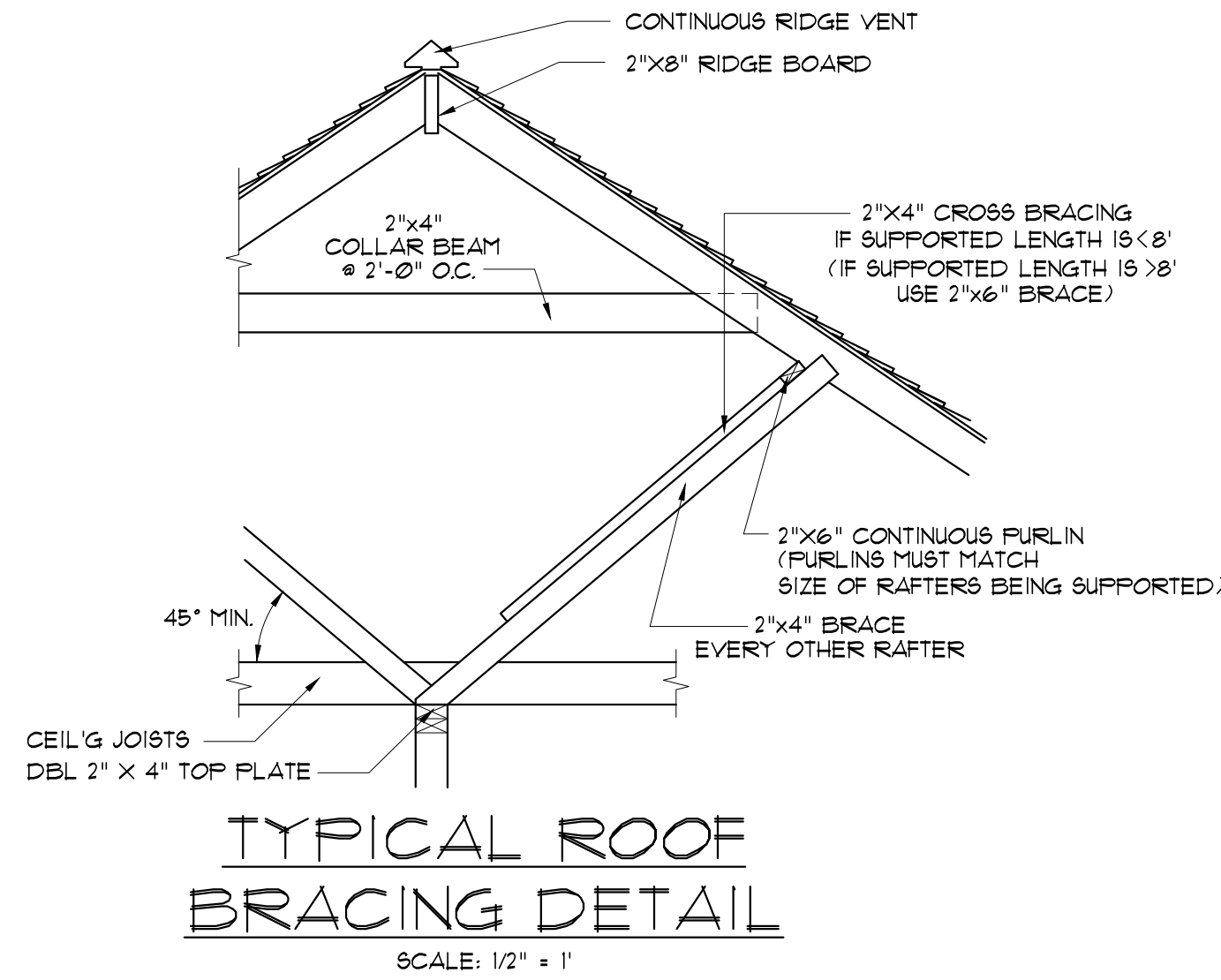

MADDEN HOME DESIGN, LLC NOT BEING AN ARCHITECTURAL OR ENGINEERING FIRM... EVERY EFFORT HAS BEEN MADE TO INSURE ALL DIMENSIONS ARE CORRECT AND ENVIRONMENTAL REGULATIONS HAVE BEEN MET. IF AN ERROR OR OMISSION RESPONSIBILITY OF THE CONTRACTOR AND/OR ARCHITECT AT HIS OWN EXPENSE. MADDEN HOME DESIGN, LLC IS NOT RESPONSIBLE FOR CONTRACTOR'S RESPONSIBILITY OF THE VERIFICATION OF DIMENSIONS IN THE FIELD AND SHALL BUILD HOME IN ACCORDANCE WITH THE INTERNATIONAL RESIDENTIAL CODE 2015.

RESIDENCE OF
DEVIN HOFNER

Project

MADDEN HOME DESIGN
8375 Rushing Road
Denham Springs, Louisiana 70726
Phone: (225) 791-2912

A B D

Project No.: Black Creek w/ Bonus
DATE: OCTOBER 4, 2021
DRAWN BY: Steven Madden
DESIGNED BY: Steven Madden

COPYRIGHT NOTE: © These Plans Are Subject To Federal Copyright Laws And Are To Be Used For The Lot Number And Subdivision Indicated In This Title Block Only. Use On Any Other Site Is Prohibited.

© COPYRIGHT 2021
Sheet Title
FRONT & REAR ELEVATIONS

Sheet:
□ Preliminary Dwg.
□ Bidding Doc.
□ Construction Doc.
A2.0

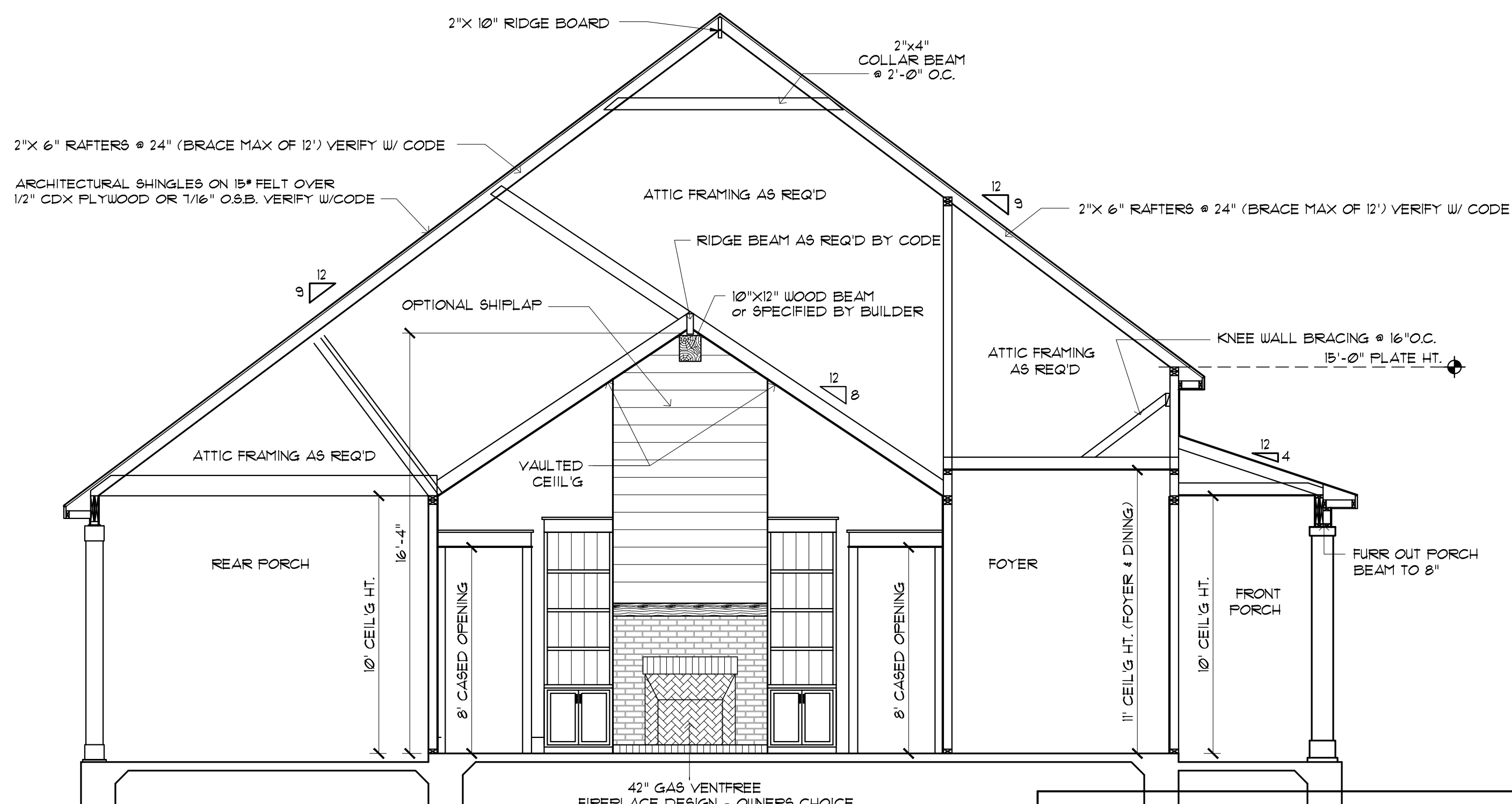

CROSS SECTION
SCALE: 1/4"=1'-0"

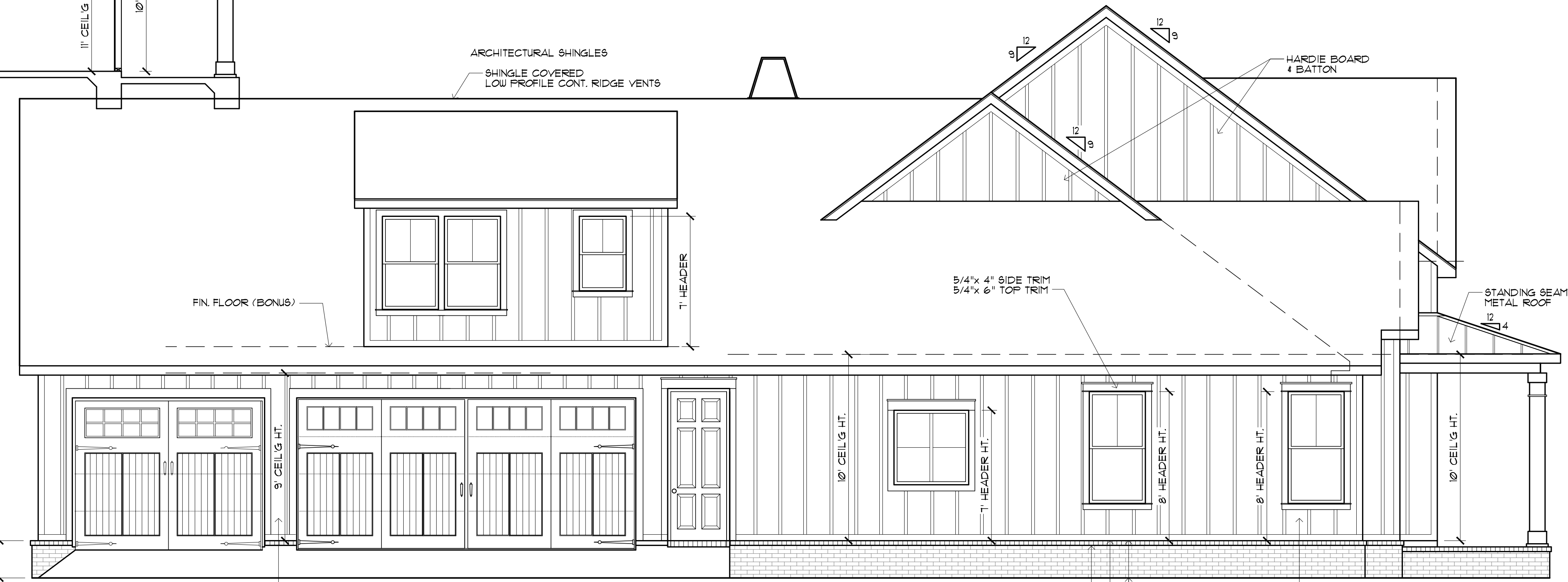

LEFT SIDE ELEVATION
SCALE: 1/4"=1'-0"

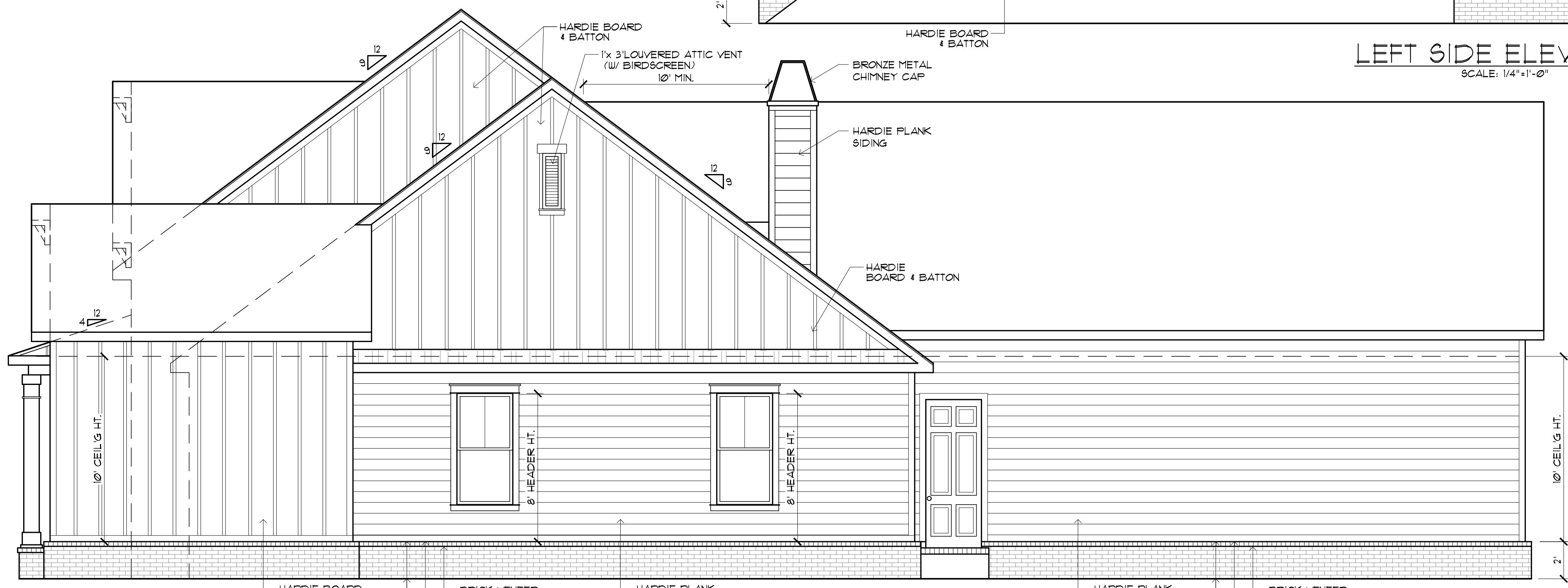

RIGHT SIDE ELEVATION
SCALE: 1/4"=1'-0"

MADDEN HOME DESIGN, LLC NOT BEING AN ARCHITECTURAL OR ENGINEERING FIRM AS SUCH, THE DESIGN OF STRUCTURAL MEMBERS AND CONNECTIONS IS THE RESPONSIBILITY OF THE CONTRACTOR. EVERY EFFORT HAS BEEN MADE TO INSURE ALL DIMENSIONS ARE CORRECT AND ENVIRONMENTAL REGULATIONS HAVE BEEN MET. IF AN ERROR OR OMISSION DOES OCCUR, IT IS THE SOLE RESPONSIBILITY OF THE CONTRACTOR AND/OR ARCHITECT AT HIS OWN EXPENSE AND/OR OMISSION. THE CONTRACTOR IS RESPONSIBLE FOR VERIFYING ALL DIMENSIONS IN THE FIELD AND SHALL BUILD HOME IN ACCORDANCE WITH THE INTERNATIONAL RESIDENTIAL CODE 2015.

RESIDENCE OF
DEVIN HOFNER

Project

MADDEN HOME DESIGN
8375 Rushing Road
Denham Springs, Louisiana
70726
Phone: (225) 791-2912

A B D

Project No.: Black Creek w/ Bonus
DATE: OCTOBER 4, 2021
DRAWN BY: Steven Madden
DESIGNED BY: Steven Madden

COPYRIGHT NOTE: © These Plans Are Subject To Federal Copyright Laws And Are To Be Used For The Lot Number And Subdivision Indicated In This Title Block Only. Use On Any Other Site Is Prohibited.
© COPYRIGHT 2021

Sheet Title
ELEVATIONS & CROSS SECT

Sheet:
 Preliminary Dwg.
 Bidding Doc.
 Construction Doc.
A3.0

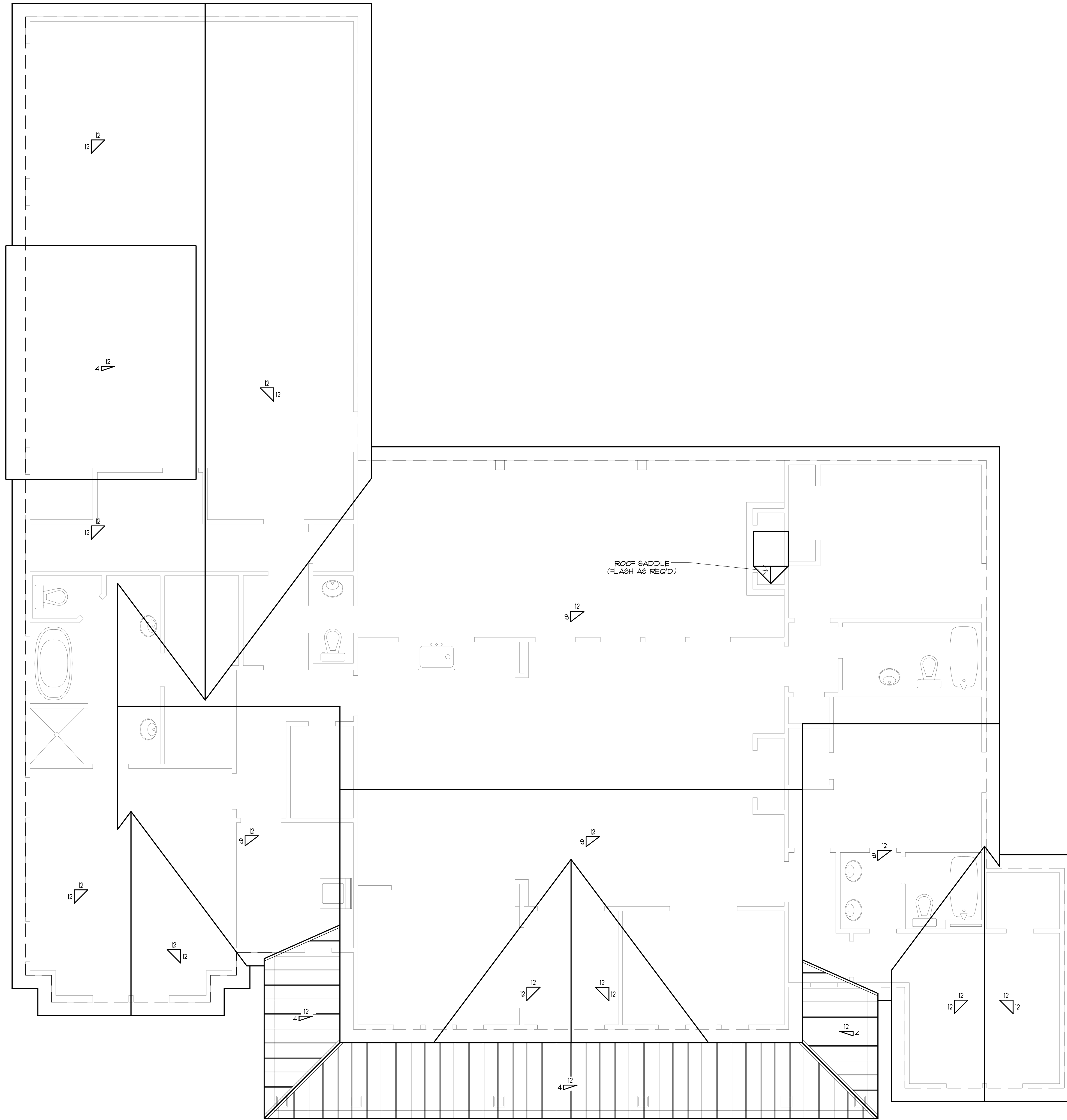

ROOF PLAN
SCALE: 1/4"=1'-0"

MADDEN HOME DESIGN, LLC NOT BEING AN ARCHITECTURAL OR ENGINEERING FIRM, ASSUMES NO LIABILITY FOR ACCIDENTAL, OMISSIONS, OR ERRORS IN THIS DOCUMENT. EVERY EFFORT HAS BEEN MADE TO INSURE ALL DIMENSIONS ARE CORRECT AND ENVIRONMENTAL REGULATIONS HAVE BEEN MET. IF AN ERROR OR OMISSION DOES OCCUR, IT IS THE SOLE RESPONSIBILITY OF THE CONTRACTOR AND/OR OWNER AT HIS/HER OWN EXPENSE AND/OR OMISSION. THE RESPONSIBILITY OF THE CONTRACTOR IS RESPONSIBLE FOR VERIFICATION OF DIMENSIONS IN THE FIELD AND SHALL BUILD HOME IN ACCORDANCE WITH THE INTERNATIONAL RESIDENTIAL CODE 2015.

RESIDENCE OF
DEVIN HOFNER

Project

MADDEN HOME DESIGN
8375 Rushing Road
Denham Springs, Louisiana
70726
Phone: (225) 791-2912

A B D

Project No.: Black Creek w/ Bonus
DATE: OCTOBER 4, 2021
DRAWN BY: Steven Madden
DESIGNED BY: Steven Madden

COPYRIGHT NOTE: © These Plans Are Subject To Federal Copyright Laws And Are To Be Used For The Lot Number And Subdivision Indicated In This Title Block Only. Use On Any Other Site Is Prohibited.

© COPYRIGHT 2021

Sheet Title
ROOF PLAN

Sheet:
A3.1

Preliminary Dwg.
 Bidding Doc.
 Construction Doc.

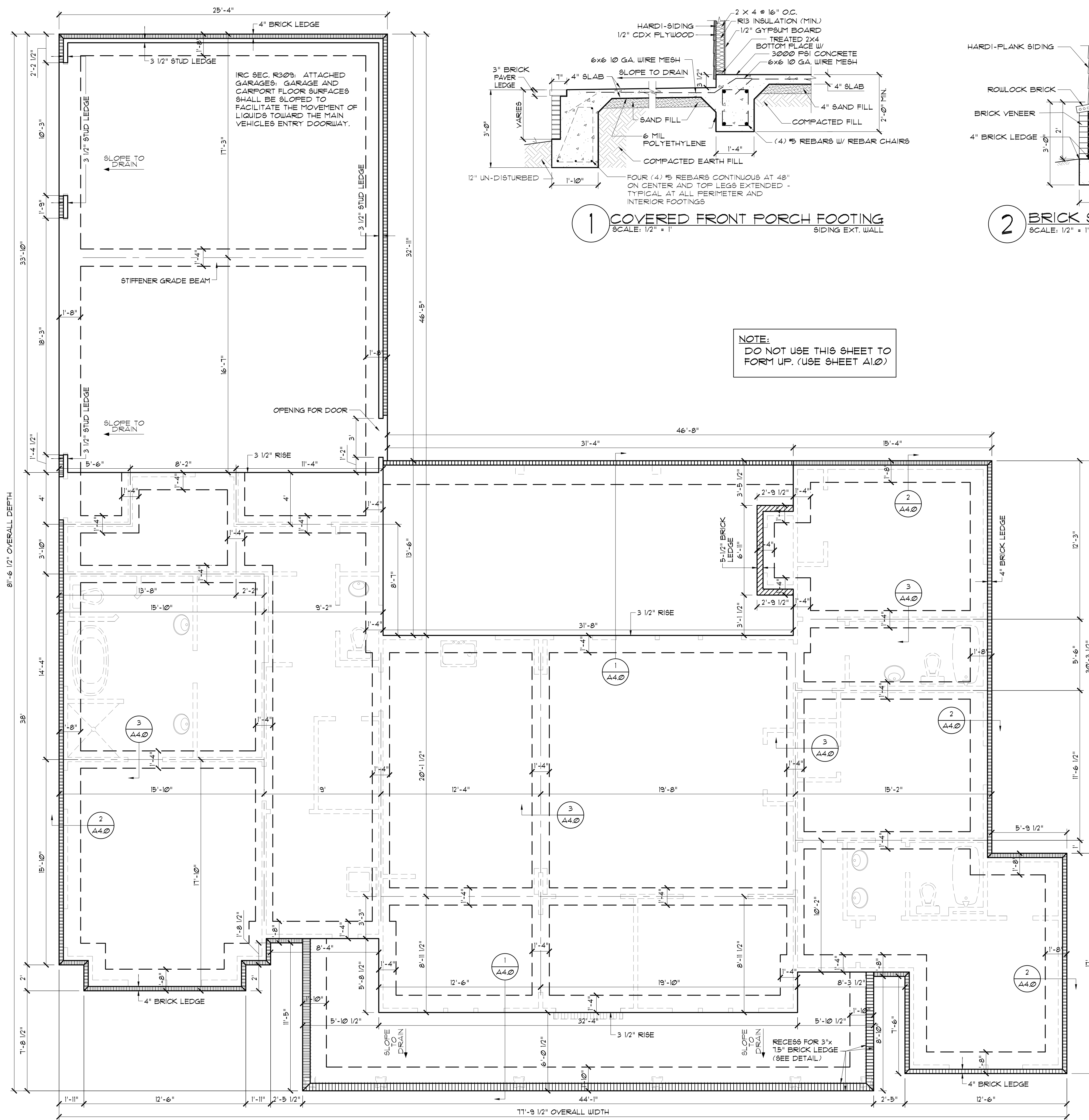

IRC SEC. R309: ATTACHED GARAGES: GARAGE AND GARPORT FLOOR SURFACES SHALL BE SLOPED TO FACILITATE THE MOVEMENT OF LIQUIDS TOWARD THE MAIN VEHICLES ENTRY DOORWAY.

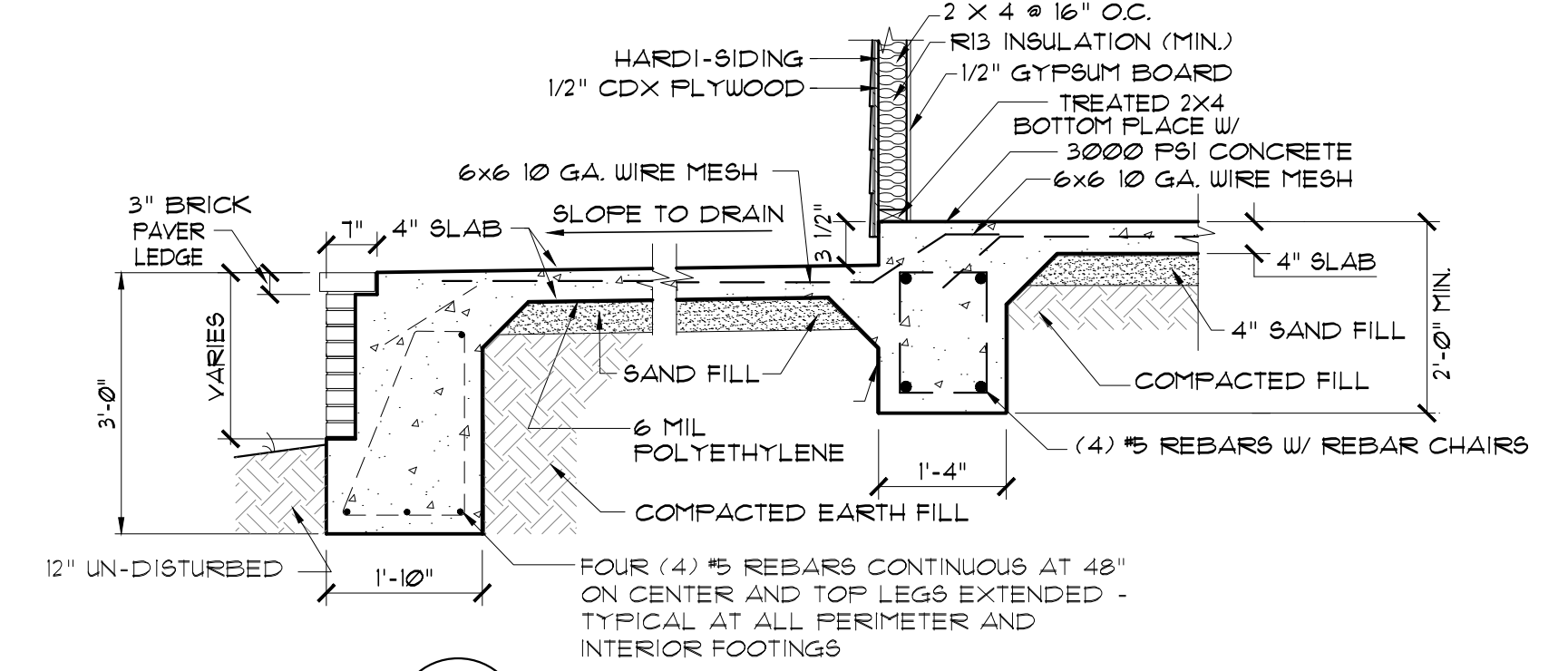

1 COVERED FRONT PORCH FOOTING
SCALE: 1/2" = 1'

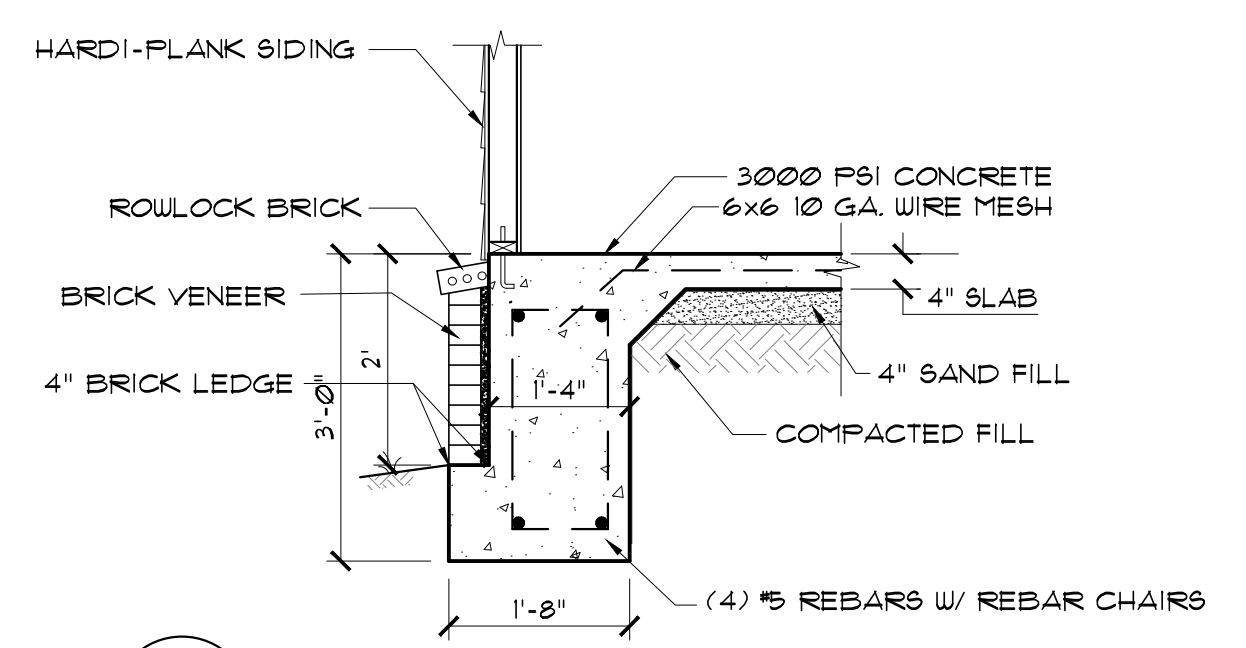

2 BRICK SKIRT EXT. FOOTING
SCALE: 1/2" = 1'

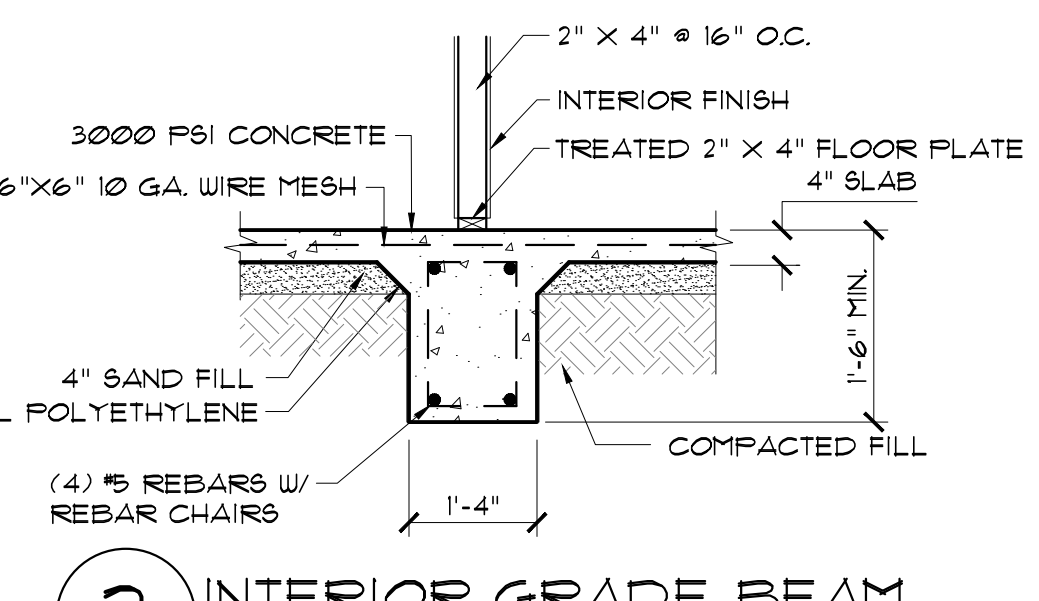

3 INTERIOR GRADE BEAM
SCALE: 1/2" = 1'

NOTE:
DO NOT USE THIS SHEET TO FORM UP. (USE SHEET A1.0)

NOTE:
ALL EXTERIOR DIMENSIONS INCLUDE 4\"/>

NOTE:
ALL EXTERIOR GRADE BEAMS TO EXTEND BELOW UNDISTURBED SOIL A MINIMUM OF 12\"/>

NOTE:
THIS GENERIC FOUNDATION PLAN IS DESIGNED FOR NON EXPANSIVE SOILS WITH A BEARING CAPACITY OF AT LEAST 2500 PSF. MADDEN HOME DESIGN IS NOT AN ENGINEER AND RECOMMENDS THAT A PROFESSIONAL ENGINEER BE CONSULTED FOR YOUR SPECIFIC LOT AS THE DESIGNER HAS NOT BEEN PROVIDED ANY INFORMATION BY THE CLIENT REGARDING THE BEARING CAPACITY OF THE SOILS FOR THIS LOT AND ASSUMES NO RESPONSIBILITY FOR THE STRUCTURAL PERFORMANCE OF THIS DESIGN.

- CONCRETE NOTES:**
- REFER TO BUILDING PLANS FOR DOOR OPENINGS AND EXACT DIMENSIONS.
 - USE CONCRETE BRICK SUPPORTS TO MAINTAIN REINFORCING CLEARANCES. DO NOT USE CMU OR FACE BRICK.
 - FOUNDATION DESIGN BASED ON A-4 FILL DIRT COMPACTED TO 95% DENSITY (ASTM D-1557), FILL PLACED @ 8\"/>
- SITE PREPARATION NOTES:**
- REMOVE TOP SOIL (8\"/>
- FOUNDATION AND SITE WORK NOTES:**
- CHECK ELECTRICAL PLAN FOR ANY CONDUIT OR FLOOR RECEPTACLES.
 - TERMITE TREAT THE SOIL PRIOR TO POURING CONCRETE AND RETAIN CERTIFICATE FOR OWNER.
 - GRADE LOT TO DRAIN AWAY FROM THE FOUNDATION A MINIMUM OF 6 INCHES IN THE FIRST 10 FEET.
 - GARPORT AND FRONT PORCH BEAMS ARE NOT SHOWN FOR CLARITY PURPOSES.
 - CONTRACTOR SHALL EXCAVATE ALL FOOTINGS TO SOLID, COMPACTED, UNDISTURBED FILL MEETING 90% MODIFIED PROCTOR AS TESTED.
 - ALL WELDED WIRE FABRIC SHALL BE 6x6 10/10 W/F.
 - POLYETHYLENE VAPOR BARRIER SHALL BE 6 MIL. THICKNESS.

FOUNDATION PLAN
SCALE: 1/4" = 1'-0"

MADDEN HOME DESIGN, LLC NOT BEING AN ARCHITECTURAL OR ENGINEERING FIRM, HAS PREPARED THIS SET OF ARCHITECTURAL DRAWINGS FOR THE DESIGN AND CONSTRUCTION OF THE PROJECT. EVERY EFFORT HAS BEEN MADE TO INSURE ALL DIMENSIONS ARE CORRECT AND ENVIRONMENTAL REGULATIONS HAVE BEEN MET. IF AN ERROR OR OMISSION DOES OCCUR, IT IS THE SOLE RESPONSIBILITY OF THE CONTRACTOR AND/OR SUBSICRIBER AT HIS OWN EXPENSE AND WITHOUT THE RESPONSIBILITY OF THE DRAWING SERVICE. MADDEN HOME DESIGN, LLC IS NOT RESPONSIBLE FOR THE CONTRACTOR'S VERIFICATION OF DIMENSIONS IN THE FIELD AND SHALL BUILD HOME IN ACCORDANCE WITH THE INTERNATIONAL RESIDENTIAL CODE 2018.

RESIDENCE OF
DEVIN HOFNER

Project

MADDEN HOME DESIGN
8375 Rushing Road
Denham Springs, Louisiana 70726
Phone: (225) 791-2912

A | B D

Project No.: Black Creek w/ Bonus
DATE: OCTOBER 4, 2021
DRAWN BY: Steven Madden
DESIGNED BY: Steven Madden

COPYRIGHT NOTE: © These Plans Are Subject To Federal Copyright Laws And Are To Be Used For The Lot Number And Subdivision Indicated In This Title Block Only. Use On Any Other Site is Prohibited.
© COPYRIGHT 2021

Sheet Title
FOUNDATION PLAN

Sheet:
□ Preliminary Dwg.
□ Bidding Doc.
□ Construction Doc.
A4.0

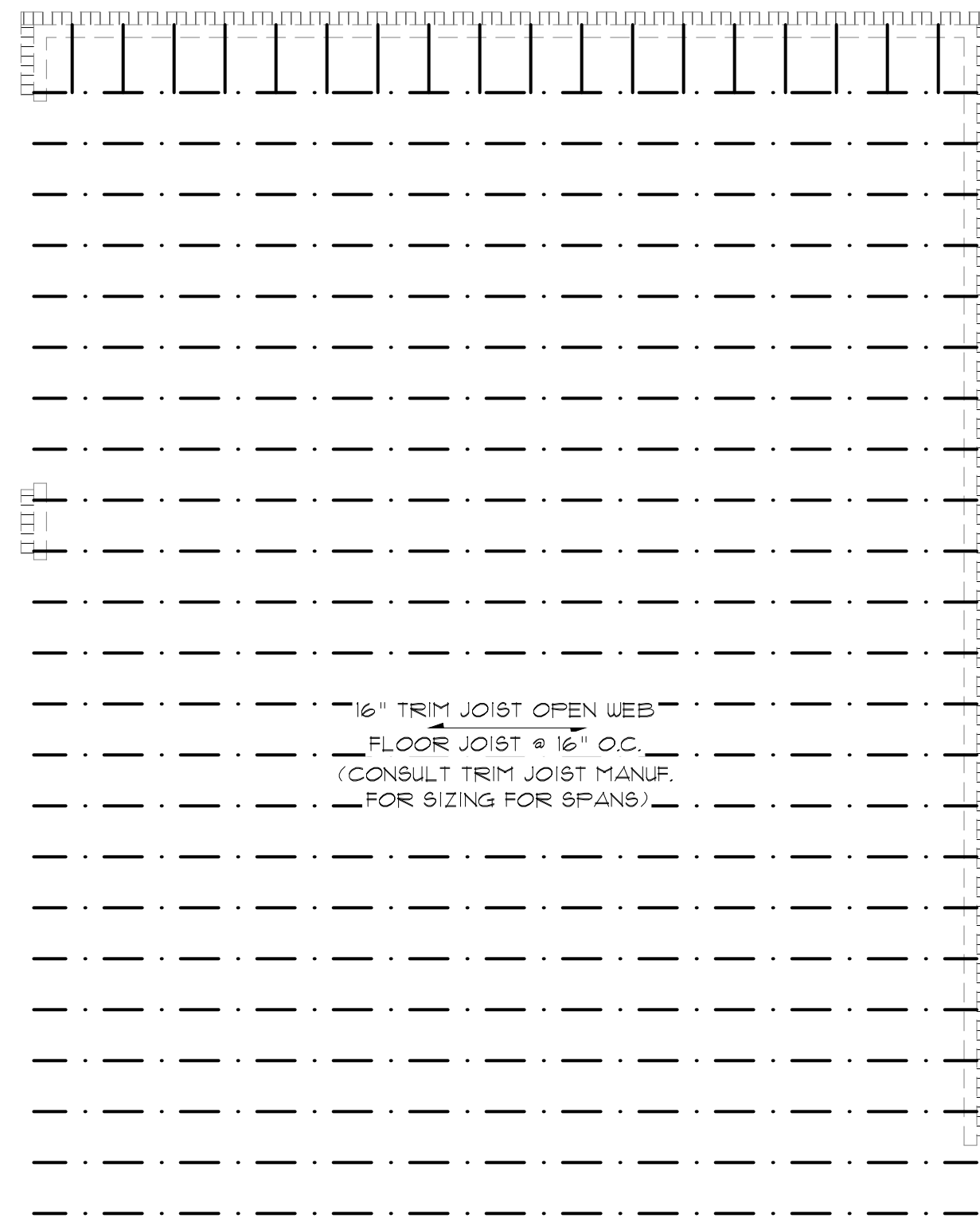

DESIGN AND LAYOUT OF TRIM JOISTS
TO BE PROVIDED BY TRIM JOIST MANUFACTURER
NOTE: ALL LUMBER TO BE #2 SOUTHERN PINE

CEILING JOIST SPANS		
CEILING JOIST SPANS FOR SOUTHERN PINE SPECIES (INHABITABLE ATTIC WITHOUT STORAGE, LIVE LOAD = 20 PSF, L _A = 240') DEAD LOAD = 10 PSF		
**IF HABITABLE ATTIC SPACE OR STORAGE IS DESIRED, REFER TO INTERNATIONAL RESIDENTIAL CODE SPAN TABLES		
SIZE	SPACING (INCHES)	VISUALLY GRADED #2 SOUTHERN PINE (MAXIMUM CEILING JOIST SPAN) (FT.-IN.)
2"x4"	12.0	9-3
	16.0	8-0
	19.2	7-4
	24.0	6-7
2"x6"	12.0	13-11
	16.0	12-0
	19.2	11-0
	24.0	9-10
2"x8"	12.0	17-7
	16.0	15-3
	19.2	13-11
	24.0	12-6
2"x10"	12.0	20-11
	16.0	18-1
	19.2	16-6
	24.0	14-9

NOTE: THE ABOVE TABLE IS BASED ON THE IRC 2018 TABLE R602.3.1 (2)

RAFTER SPANS		
RAFTER SPANS FOR SOUTHERN PINE SPECIES (LIVE LOAD = 20 PSF, L _A = 240') DEAD LOAD = 10 PSF		
SIZE	SPACING (INCHES)	SPANS (MAXIMUM RAFTER SPANS BETWEEN BRACING) (FT.-IN.)
2"x6"	12.0	12-11
	16.0	11-2
	19.2	10-2
	24.0	9-2
2"x8"	12.0	16-4
	16.0	14-2
	19.2	12-11
	24.0	11-7
2"x10"	12.0	19-5
	16.0	16-10
	19.2	15-4
	24.0	13-9
2"x12"	12.0	22-10
	16.0	19-10
	19.2	18-1
	24.0	16-2

NOTE: THE ABOVE TABLE IS BASED ON THE IRC 2018 TABLE R602.4.1 (3)

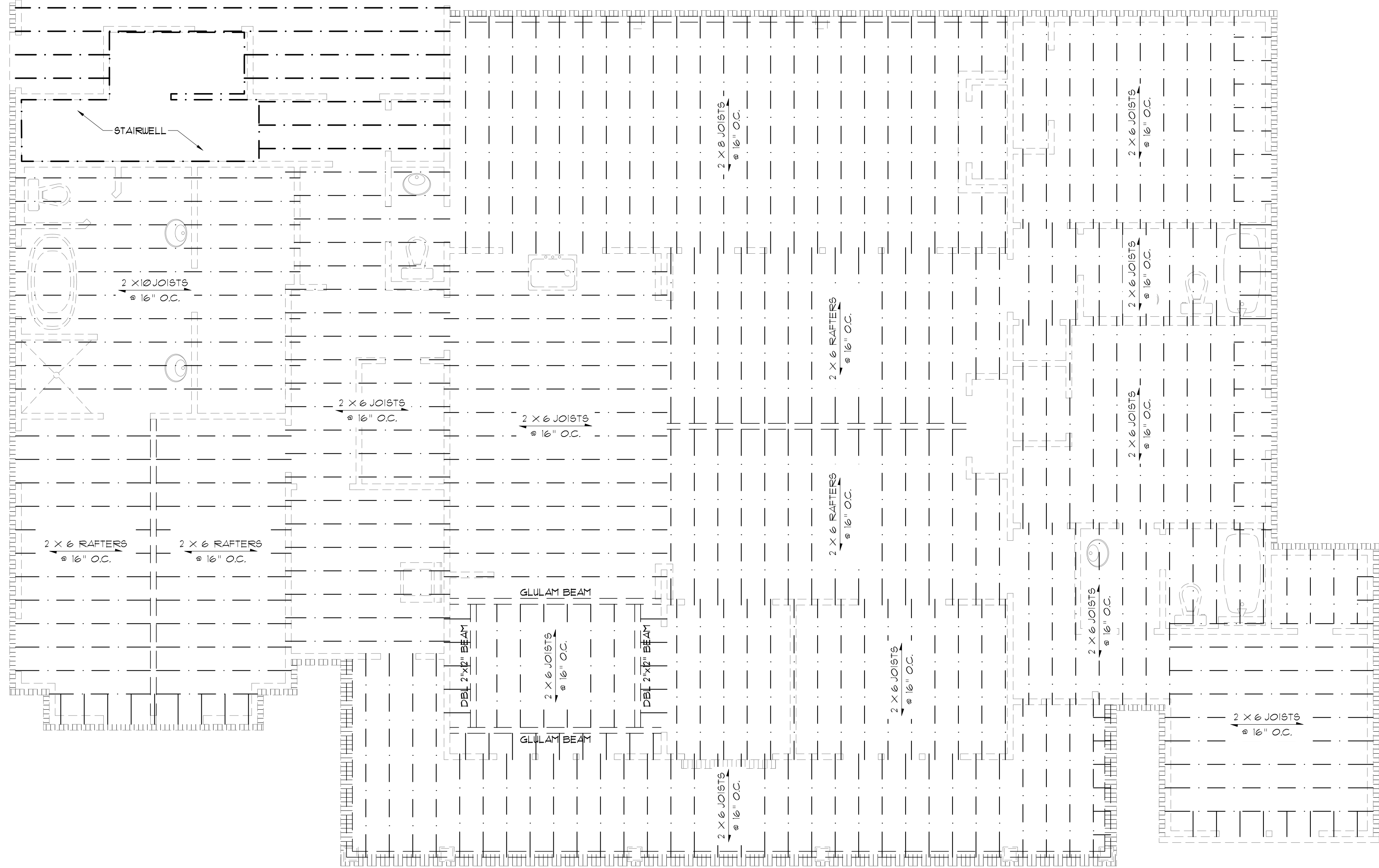

GENERAL FRAMING NOTES:

THE FOLLOWING NOTES ARE SUGGESTED MINIMUM REQUIREMENTS ONLY. DUE TO A VARIANCE OF CODES PER REGION, PLEASE REFER AND COMPLY WITH ALL YOUR LOCAL CODES. CONSULT WITH LOCAL ENGINEERS FOR ALL STRUCTURAL REQUIREMENTS.

1. PROVIDE PURLINS AT MID HEIGHT OF ALL WALLS.
2. ALL JOIST AND RAFTERS SHALL BE ALIGNED OVER STUDS BELOW.
3. ALL HEADERS SHALL BE 2-2X10'S WITH 1/2" PLYWOOD FLITCH PLATE UNLESS OTHERWISE NOTED.
4. PROVIDE 1X4 CROSS BRACING AT MIDPOINT OF SPAN OR 8'-0" O.C. MAXIMUM IN ALL FLOORS.
5. ALL EXTERIOR CORNERS (INSIDE AND OUTSIDE CORNERS) SHALL BE BRACED WITH 1/2" CDX PLYWOOD. NAILING SCHEDULE SHALL BE 2D COMMONS AT 4' O.C. AT ALL EDGES AND 2D COMMONS AT 12" O.C. AT ALL INTERMEDIATE STUDS. (OPTION-APPROVED DIAGONAL CORNER BRACES BOTH DIRECTIONS AT ALL CORNERS.)
6. ALL COLUMNS OR SOLID FRAMES SHALL EXTEND DOWN THRU ALL LEVELS AND TERMINATE AT THE BOTTOM FLOOR AND BE SUPPORTED BY THICKENED SLAB, GRADE BEAM, OR FOOTING DESIGNED TO CARRY LOAD.
7. PROVIDE DOUBLE 2X6 STRONGBACK AT MIDSPAN FOR CEILING JOISTS WITH SPAN GREATER THAN 10'-0".
8. PROVIDE COLLAR TIES AT UPPER 1/3 OF VERTICAL DISTANCE BETWEEN RIDGE BOARD AND CEILING JOISTS AT 4'-0" O.C. MAXIMUM.
9. HIP, VALLEY RAFTERS, AND RIDGE BOARDS SHALL BE ONE "2X" SIZE LARGER THAN RAFTERS.
10. ROOF DECKING SHALL BE 1/2" CDX PLYWOOD MINIMUM.
11. WHERE PRE ENGINEERED FLOOR AND ROOF TRUSSES ARE USED, TRUSS MANUFACTURER MUST PROVIDE SHOP DRAWINGS WHICH BEAR SEAL OF REGISTERED ENGINEER IN STATE IN WHICH WORK IS TO BE PERFORMED.
12. ALL SOLID FRAMING, COLUMNS, BEAMS, ETC., TO BE DESIGNED BY LOCAL STRUCTURAL ENGINEER AND MEET ALL LOCAL CALLS.
13. ALL FRAMED WALL DIMENSIONS ARE BASED ON 2X4 STUDS UNLESS OTHERWISE NOTED.
14. COLUMNS SHALL BE ADEQUATELY ANCHORED TO SLAB TO PREVENT LATERAL DISPLACEMENT PER IRC R401.3.
15. SITE-ASSEMBLED HEADERS AND GIRDER TO BE SIZED PER IRC TABLE R502.5(1) AND (2).
16. HEADERS AND GIRDER WHOSE SPAN EXCEEDS THOSE LISTED IN IRC TABLE R502.5(1) AND (2) ARE TO BE ENGINEERED BEAMS TO BE SIZED BY A QUALIFIED PARTY.
17. WALLS ADJACENT TO GARAGE DOOR OPENING TO BE BRACED TO THE MINIMUM LENGTHS LISTED IN IRC R602.10.3 VIA SHEATHING OR AN ALTERNATIVE METHOD OF RESISTING SHEAR AS DESIGNED BY A QUALIFIED ENGINEER.
18. ROOF AND FLOOR SHEATHING TO COMPLY WITH SPAN CHART R602.11 (1)

CEILING JOIST & RAFTER NOTE:
CEILING JOISTS & RAFTERS ARE SELECTED BASED ON SOUTHERN YELLOW PINE.
IF ANOTHER SPECIES OF WOOD IS USED THE JOISTS MUST BE RE-SELECTED, AND IT IS THE BUILDER OR CONTRACTOR'S RESPONSIBILITY TO RECALCULATE JOIST & RAFTER SIZES TO ENSURE PROPER CONSTRUCTION OF THE HOME.

JOISTS FRAMING PLAN
SCALE: 1/4" = 1'-0"

MADDEN HOME DESIGN, LLC NOT BEING AN ARCHITECTURAL OR ENGINEERING FIRM. THESE PLANS SHALL BE USED FOR OCCUPANCY ONLY. THE BUILDER OR CONTRACTOR SHALL BE RESPONSIBLE FOR VERIFYING ALL DIMENSIONS ARE CORRECT AND ENVIRONMENTAL REGULATIONS HAVE BEEN MET. IF AN ERROR OR OMISSION DOES OCCUR IT IS THE SOLE RESPONSIBILITY OF THE CONTRACTOR AND/OR BUILDER AT HIS OWN EXPENSE. MADDEN HOME DESIGN, LLC HAS NO LIABILITY OF THE CONTRACTOR'S RESPONSIBILITY FOR VERIFICATION OF DIMENSIONS IN THE FIELD AND SHALL BUILD HOME IN ACCORDANCE WITH THE INTERNATIONAL RESIDENTIAL CODE 2018.

RESIDENCE OF
DEVIN HOFNER

Project

MADDEN HOME DESIGN
8375 Rushing Road
Dentham Springs, Louisiana 70726
Phone: (225) 791-2912

A | B D

Project No.: Black Creek w/ Bonus
DATE: OCTOBER 4, 2021
DRAWN BY: Steven Madden
DESIGNED BY: Steven Madden

COPYRIGHT NOTE: © These Plans Are Subject To Federal Copyright Laws And Are To Be Used For The Lot Number And Subdivision Indicated In This Title Block Only. Use On Any Other Site Is Prohibited.

© COPYRIGHT 2021 9091
Sheet Title

JOIST FRAMING PLAN

Sheet:
□ Preliminary Dwg.
□ Bidding Doc.
□ Construction Doc.

A5.0

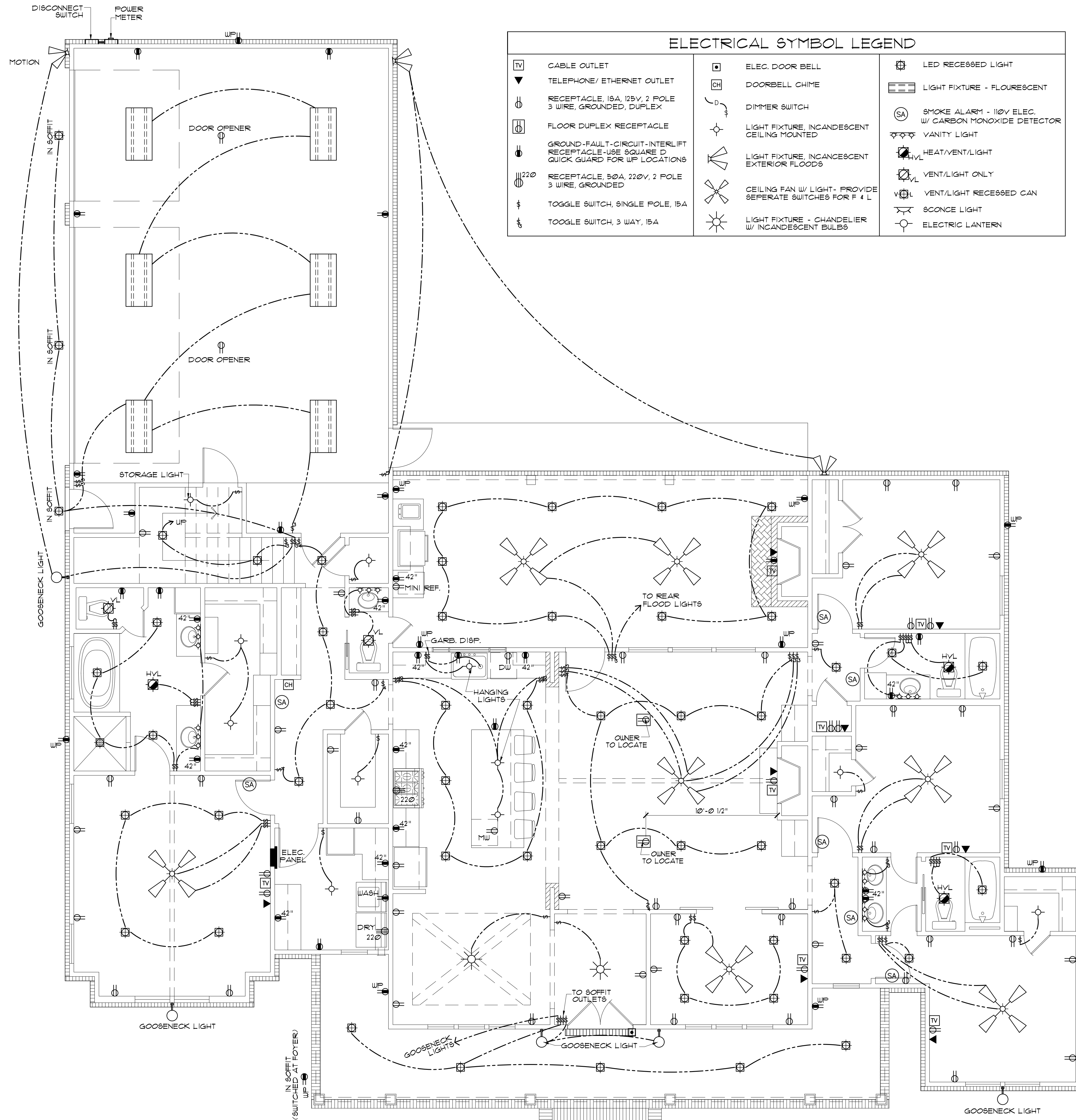

ELECTRICAL SYMBOL LEGEND					
TV	CABLE OUTLET	□	ELEC. DOOR BELL	⊙	LED RECESSED LIGHT
▽	TELEPHONE/ ETHERNET OUTLET	□	DOORBELL CHIME	⊞	LIGHT FIXTURE - FLOURESCENT
⊞	RECEPTACLE, 15A, 125V, 2 POLE 3 WIRE, GROUND, DUPLEX	⊞	DIMMER SWITCH	⊞	SMOKE ALARM - 110V ELEC. W/ CARBON MONOXIDE DETECTOR
⊞	FLOOR DUPLEX RECEPTACLE	⊞	LIGHT FIXTURE, INCANDESCENT CEILING MOUNTED	⊞	VANITY LIGHT
⊞	GROUND-FAULT-CIRCUIT-INTERLIFT RECEPTACLE-USE SQUARE D QUICK GUARD FOR WF LOCATIONS	⊞	LIGHT FIXTURE, INCANDESCENT EXTERIOR FLOODS	⊞	HEAT/VENT/LIGHT
⊞	RECEPTACLE, 50A, 220V, 2 POLE 3 WIRE, GROUND	⊞	CEILING FAN W/ LIGHT- PROVIDE SEPERATE SWITCHES FOR F & L	⊞	VENT/LIGHT ONLY
⊞	TOGGLE SWITCH, SINGLE POLE, 15A	⊞	LIGHT FIXTURE - CHANDELIER W/ INCANDESCENT BULBS	⊞	VENT/LIGHT RECESSED CAN
⊞	TOGGLE SWITCH, 3 WAY, 15A	⊞		⊞	SCONCE LIGHT
		⊞		⊞	ELECTRIC LANTERN

ELECTRICAL PLAN
SCALE: 1/4" = 1'-0"

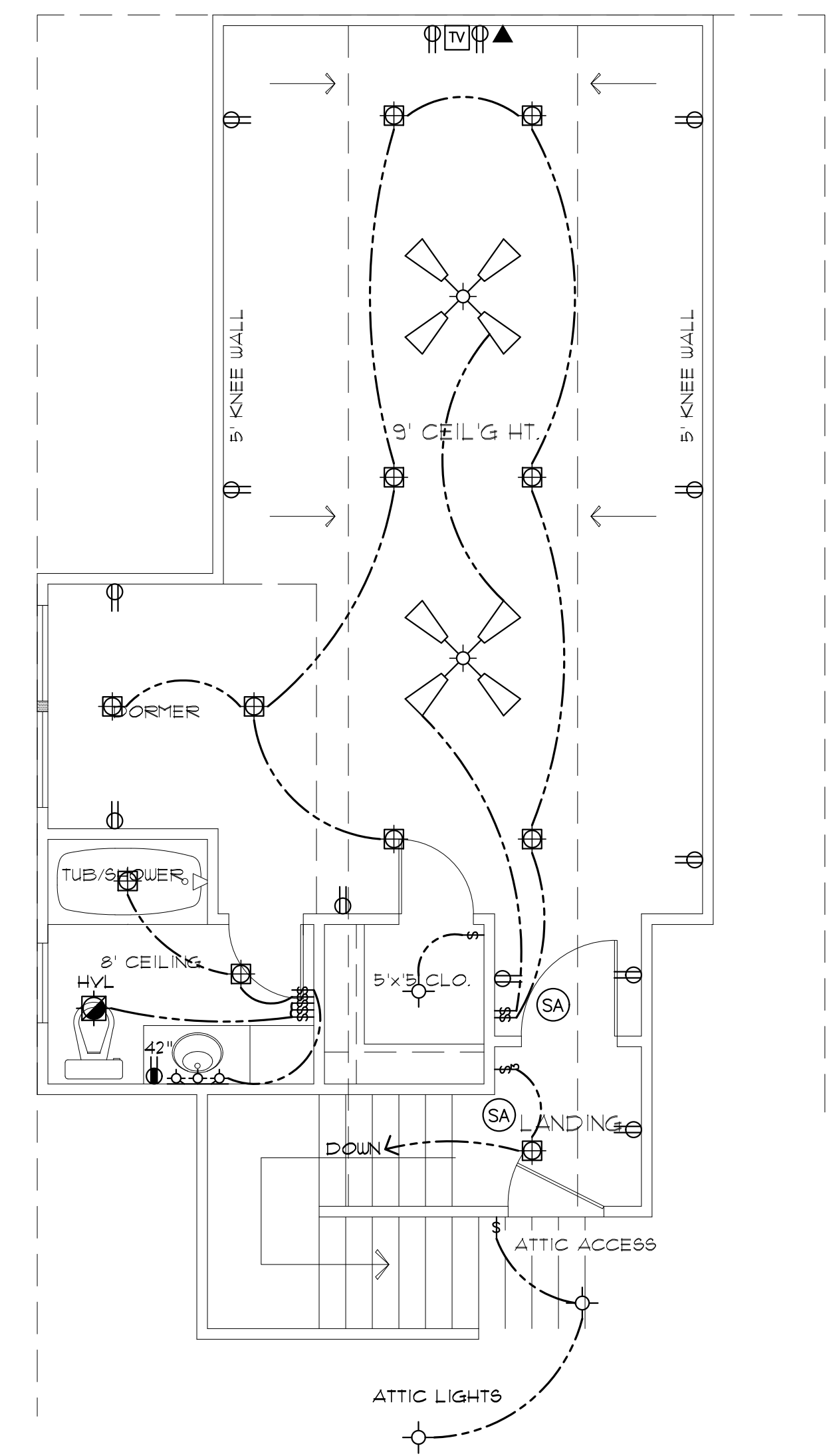

PRE-WIRE FOR THE FOLLOWING:

- TELEPHONE (ONE INCOMING LINE)
- CABLE VISION (ONE OUTLET PER ROOM MINIMUM)
- SECURITY SYSTEM - COORDINATE W/ OWNER
- COORDINATE ELECTRICAL SYSTEM WITH MECHANICAL CONTRACTOR
- ALL WIRING TO BE COPPER MIN. 12/2 W/ GROUND
- VERIFY LOCATION OF FLOOR OUTLETS IN FAMILY ROOM
- PROVIDE 110V OUTLET FOR GARAGE DISPOSAL UNDER KITCHEN SINK
- PROVIDE 110V OUTLET FOR WHIRLPOOL TUB MOTOR UNDER WHIRLPOOL TUB IN MASTER BATH
- PROVIDE 220V OUTLET FOR CLOTHES DRYER
- COORDINATE SURROUND SYSTEM W/ OWNER

ELECTRICAL NOTES:

- MAIN FEED INTO HOUSE TO BE TRENCHED UNDERGROUND FROM SUPPLY POLE TO METER THEN MAIN DISCONNECT OUTSIDE.
- ALL SMOKE DETECTORS TO BE ELECTRIC POWERED WITH BATTERY BACKUP AND WIRED TO SET ALL ALARMS OFF IF ONE IS TRIPPED.
- ALL EXTERIOR, KITCHEN, AND BATH OUTLETS TO BE GROUND FAULT CIRCUIT INTERRUPT EQUIPPED AND ON A SEPARATE CIRCUIT.
- ELECTRICAL DISCONNECTS ARE TO BE AT A/C UNIT, CONDENSING UNIT, AND WATER HEATER.
- HEAT VENT LIGHTS ARE TO BE ON A SEPARATE CIRCUIT.
- OUTLETS, INCLUDING PHONE AND CABLE, MAY BE ADDED OR CHANGED UPON OWNERS REQUEST.
- ELECTRICAL CONTRACTOR TO VERIFY EQUIPMENT TYPE AND SIZE.
- INSTALL LIGHTS IN ATTIC SPACE W/ SWITCH AT FOOT OF DISP. STAIRS
- ELECTRICAL SERVICE TO BE A 42 CIRCUIT 200 AMP MAIN LOCATED IN THE UTILITY.
- A SUB-PANEL MAY NEED TO BE ADDED FOR ENOUGH CIRCUITS.
- HOUSE TO BE WIRED FOR A SECURITY SYSTEM.
- ALL KITCHEN OUTLETS ARE TO BE GFI EXCEPT APPLIANCE OUTLETS NOT EASILY ACCESSIBLE.
- ARC FAULT BREAKERS ARE TO BE USED IN ALL BEDROOMS.
- IF GAS FIRED APPLIANCES ARE USED IN HOME, CARBON MONOXIDE ALARMS ARE NEEDED (IRC R315).

MADDEN HOME DESIGN, LLC NOT BEING AN ARCHITECTURAL OR ENGINEERING FIRM. THESE PLANS ARE SUBJECT TO FEDERAL COPYRIGHT LAWS AND ARE TO BE USED FOR THE LOT NUMBER AND SUBDIVISION INDICATED IN THIS TITLE BLOCK ONLY. USE ON ANY OTHER SITE IS PROHIBITED.

RESIDENCE OF
DEVIN HOFNER

Project

MADDEN HOME DESIGN
8375 Rushing Road
Denham Springs, Louisiana
70726
Phone: (225) 791-2912

A B D

Project No.: Black Creek w/ Bonus
DATE: OCTOBER 4, 2021
DRAWN BY: Steven Madden
DESIGNED BY: Steven Madden

COPYRIGHT NOTE: © These Plans Are Subject To Federal Copyright Laws And Are To Be Used For The Lot Number And Subdivision Indicated In This Title Block Only. Use On Any Other Site Is Prohibited.
© COPYRIGHT 2021

Sheet Title
ELECTRICAL PLAN

Sheet:
□ Preliminary Dwg.
□ Bidding Doc.
□ Construction Doc.
E1.0