

Harnett County Department of Public Health Improvement Permit

A building permit cannot be issued with only an Improvement Permit

ISSUED TO: Signature Home Builders PROPERTY LOCATION: 114 Hawks Croft Ct. (Old Stage Rd. S. - S)
 SUBDIVISION Wildwood LOT # 15

NEW REPAIR EXPANSION Site Improvements required prior to Construction Authorization Issuance:

Type of Structure: 57x50 sfd, 3 beds 2 baths

Proposed Wastewater System Type: 25% Reduction Sys.

Projected Daily Flow: 360 GPD

Number of bedrooms: 3 Number of Occupants: 6 max

Basement Yes No

Pump Required: Yes No May be required based on final location and elevations of facilities

Type of Water Supply: Community Public Well Distance from well NA feet Permit valid for: Five years
 No expiration

Permit conditions: _____

Authorized State Agent: [Signature] Date: 11/12/2021 SEE ATTACHED SITE SKETCH

The issuance of this permit by the Health Department in no way guarantees the issuance of other permits. The permit holder is responsible for checking with appropriate governing bodies in meeting their requirements. This site is subject to revocation if the site plan, plat, or the intended use changes. The Improvement Permit shall not be affected by a change in ownership of the site. This permit is subject to compliance with the provisions of the Laws and Rules for Sewage Treatment and Disposal and to conditions of this permit.

Construction Authorization (Required for Building Permit)

The construction and installation requirements of Rules .1950, .1952, .1954, .1955, .1956, .1957, 1958, and .1959 are incorporated by references into this permit and shall be met. Systems shall be installed in accordance with the attached system layout.

ISSUED TO: Signature Home Builders PROPERTY LOCATION: 114 Hawks Croft Ct. (Old Stage Rd. S. - S)
 SUBDIVISION Wildwood LOT # 15

Facility Type: 57x50 sfd, 3 beds 2 baths New Expansion Repair

Basement? Yes No Basement Fixtures? Yes No

Type of Wastewater System** 25% REDUCTION SYS. (PUMP) (Initial) Wastewater Flow: 360 GPD
 (See note below, if applicable 50% RED. PIPES SYS. (Repair))

Installation Requirements/Conditions

Septic Tank Size 1000 gallons Number of trenches 2

Pump Tank Size 1000 gallons Exact length of each trench 130 feet Trench Spacing: 9 Feet on Center

Trenches shall be installed on contour at a Soil Cover: 6-8 inches
 Maximum Trench Depth of: 18-20 inches (Maximum soil cover shall not exceed
 (Trench bottoms shall be level to +/-1/4" 36" above the trench bottom)

in all directions)

Pump Requirements: _____ ft. TDH vs. _____ GPM Aggregate Depth: NA inches below pipe
NA inches above pipe

Conditions: PUMP TO MEDIUM D-BOY EQUAL DISTRIBUTION TEG NA inches total

**WATER LINES (INCLUDING IRRIGATION) MUST BE 10FT. FROM ANY PART OF SEPTIC SYSTEM OR REPAIR AREA.
 NO UTILITIES ALLOWED IN INITIAL OR REPAIR DRAIN FIELD AREA.**

**If applicable: I understand the system type specified is different from the type specified on the application. I accept the specifications of this permit.

Owner/Legal Representative Signature: _____ Date: _____

This Construction Authorization is subject to revocation if the site plan, plat, or the intended use changes. The Construction Authorization shall not be transferred when there is a change in ownership of the site. This Construction Authorization is subject to compliance with the provisions of the Laws and Rules for Sewage Treatment and Disposal and to the conditions of this permit. SEE ATTACHED SITE SKETCH

Authorized State Agent: [Signature] Date: 11/12/2021
ANDREW WARREN Construction Authorization Expiration Date: 11/12/2026

Application # SFD2110-0120

Harnett County Department of Public Health Site Sketch

Property Location: 114 Hawks Croft Ct. (Old Stage Rd. S. - SR 1769)

Issued To: Signature Home Builders Subdivision Wildwood Lot # 15

Authorized State Agent: *[Signature]* Date: 11/12/2021
ANDREW WAIN

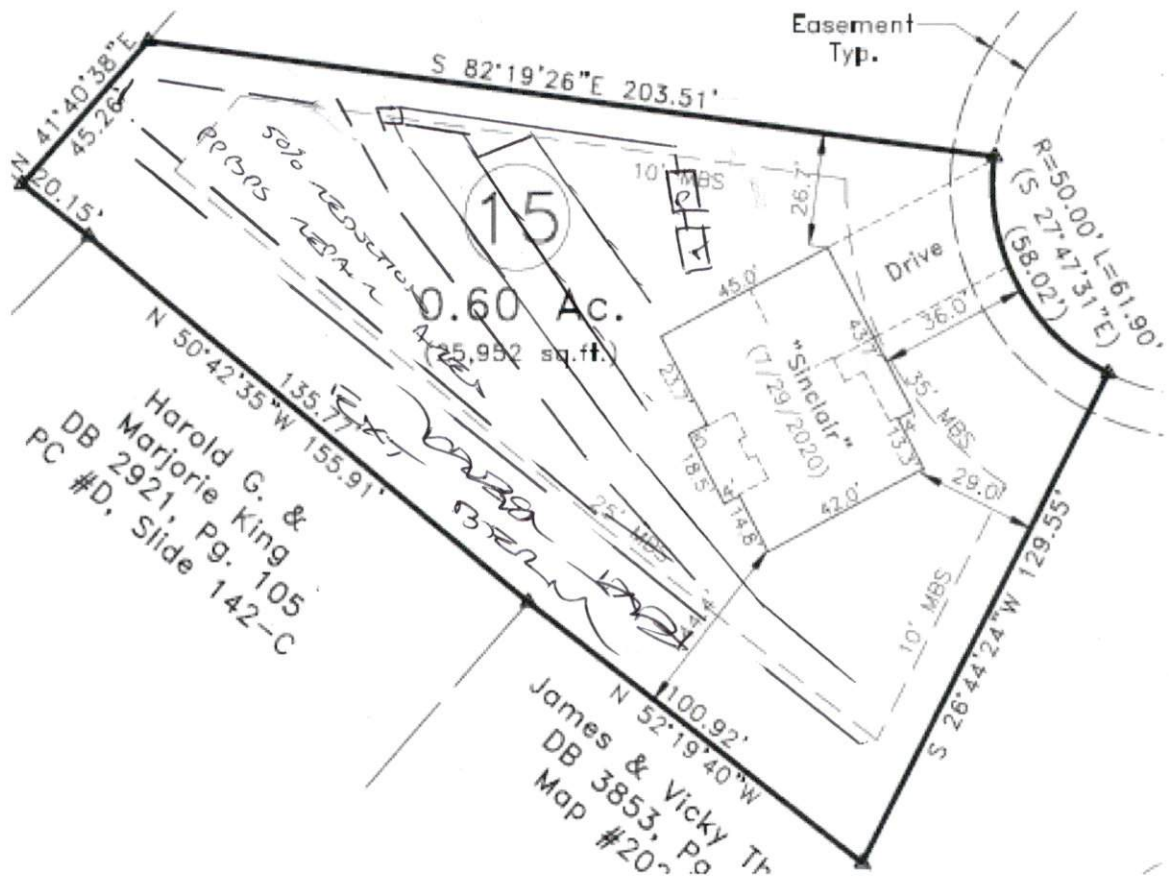

- * PUMP TO MEDIUM D-BOX EQUAL DISTRIBUTION
- * REVIEW ON SITE PRE-INSTALL
 - ↳ DETERMINE OPTIMAL LAYOUT
 - ↳ INSPECTOR REVIEW MAY BE REQUIRED

This drawing is for illustrative purposes only. System installation must meet all pertinent laws, rules, and regulations.