

Hawks Croft Ct., Erwin
 Lot 11, Wildwood Subdivision
 Map #2021-431 thru 432

~ Foundation Survey ~
Signature Home Builders, Inc.

Grove Township Harnett County
 Scale: 1" = 50' Date: 1-25-2022

Surveyed & Mapped By
STREAMLINE LAND SURVEYING, Inc.
 NC FIRM C-1898
 870 NC 55 W, Coats, N.C. 27521
 Phone: 910-897-7715

I hereby certify that the foundation location shown hereon is correct in relation to property lines of record.
 NOTE: The purpose of this survey is to locate the newly constructed foundation.
 Other features, fixtures, encumbrances and indications of use may be revealed by a complete site survey.

Robert E. Godwin, Jr.
 PROFESSIONAL LAND SURVEYOR
 L-3790
 NORTH CAROLINA

NOT FOR RECORDATION

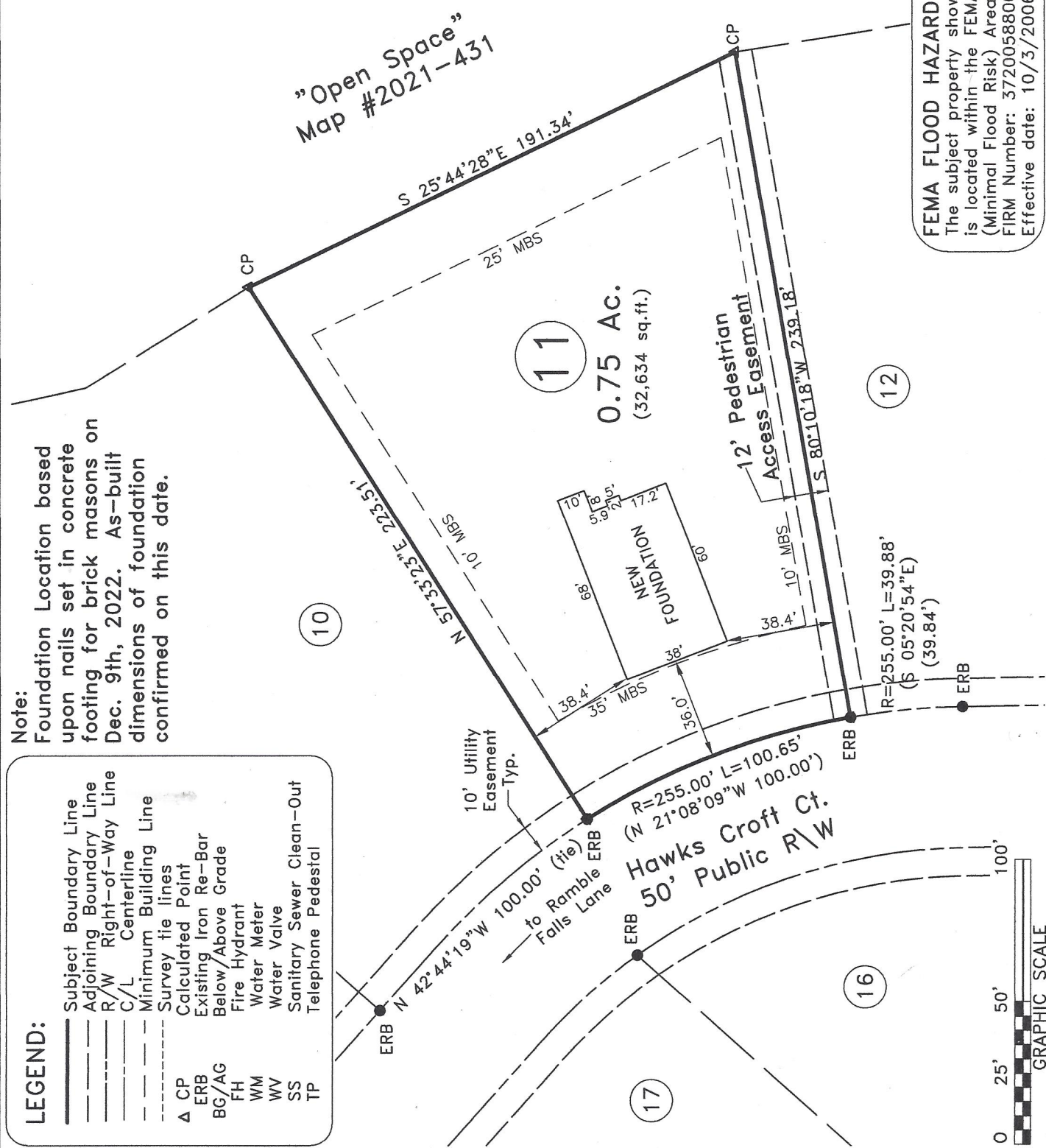

Note:
 Foundation Location based upon nails set in concrete footing for brick masons on Dec. 9th, 2022. As-built dimensions of foundation confirmed on this date.

- LEGEND:**
- Subject Boundary Line
 - - - Adjoining Boundary Line
 - - - R/W Right-of-Way Line
 - - - C/L Centerline
 - - - Minimum Building Line
 - - - Survey tie lines
 - Δ Calculated Point
 - Existing Iron Re-Bar
 - BG/AG Below/Above Grade
 - FH Fire Hydrant
 - WM Water Meter
 - WV Water Valve
 - SS Sanitary Sewer Clean-Out
 - TP Telephone Pedestal

FEMA FLOOD HAZARD STATEMENT
 The subject property shown on this plat is located within the FEMA "Zone X" (Minimal Flood Risk) Area as shown on FIRM Number: 3720058800J
 Effective date: 10/3/2006

