

LEGEND:

- Subject Lot Boundary Line
- Adjoining Boundary Line
- - - - R/W Right-of-Way Line
- C/L Centerline
- - - - Easement Line
- - - - MBS...Minimum Building Setback
- - - - OHE...Overhead Electric Line
- △ CP Calculated Point

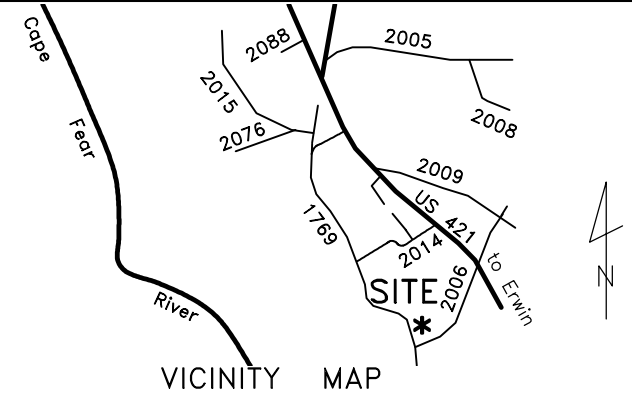
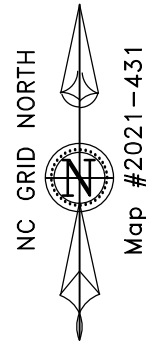

Hawks Croft Ct., Erwin
 Lot 11, Wildwood Subdivision
 Map #2021-431 thru 432

Plot Plan For:
Signature Home Builders, Inc.

Grove Township	Harnett County
Scale: 1" = 50'	Date: 10-18-2021

Surveyed & Mapped By
STREAMLINE LAND SURVEYING, Inc.
 NC FIRM C-1898
 870 NC 55 W, Coats, N.C. 27521
 Phone: 910-897-7715

~PRELIMINARY PLOT PLAN~
 - Not an actual survey -
 This plan represents proposed improvements to a lot of record. This plan is subject to review and approval by County Planning and Inspections Departments.

NOT FOR RECORDATION

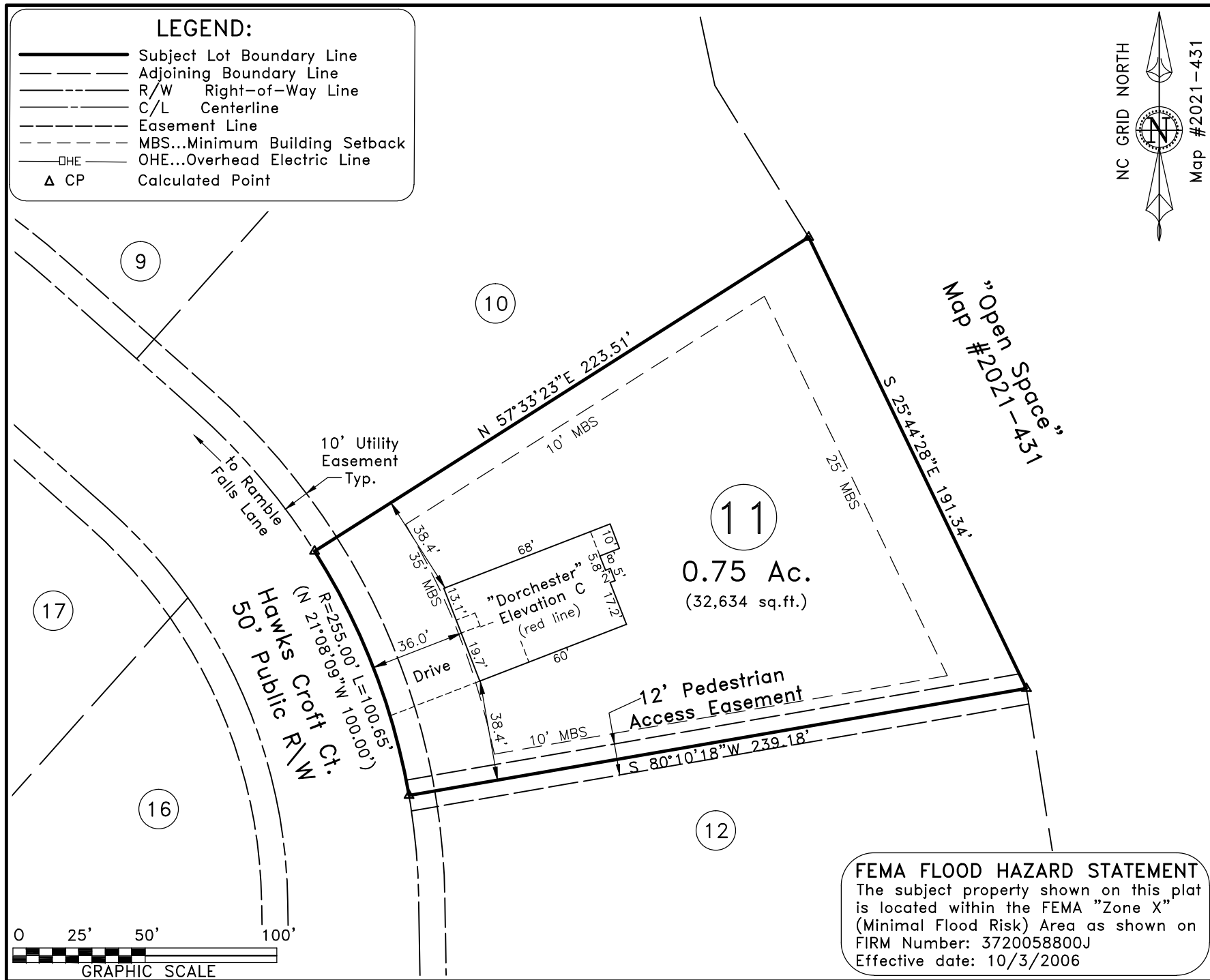

FEMA FLOOD HAZARD STATEMENT
 The subject property shown on this plat is located within the FEMA "Zone X" (Minimal Flood Risk) Area as shown on FIRM Number: 3720058800J Effective date: 10/3/2006

DATA\0588\211018SI.dwg (L11PlotPlan)