

Hawks Croft Ct., Erwin
 Lot 9, Wildwood Subdivision
 Map #2021-431 thru 432

~ Foundation Survey ~
Signature Home Builders, Inc.

Grove Township Harnett County
 Scale: 1" = 50' Date: 1-25-2022

Surveyed & Mapped By
STREAMLINE LAND SURVEYING, Inc.
 NC FIRM C-1898
 870 NC 55 W, Coats, N.C. 27521
 Phone: 910-897-7715

I hereby certify that the foundation location shown hereon is correct in relation to property lines of record.
 NOTE: The purpose of this survey is to locate the newly constructed foundation. Other features, fixtures, encumbrances and indications of use may be revealed by a complete site survey.

NOT FOR RECORDATION

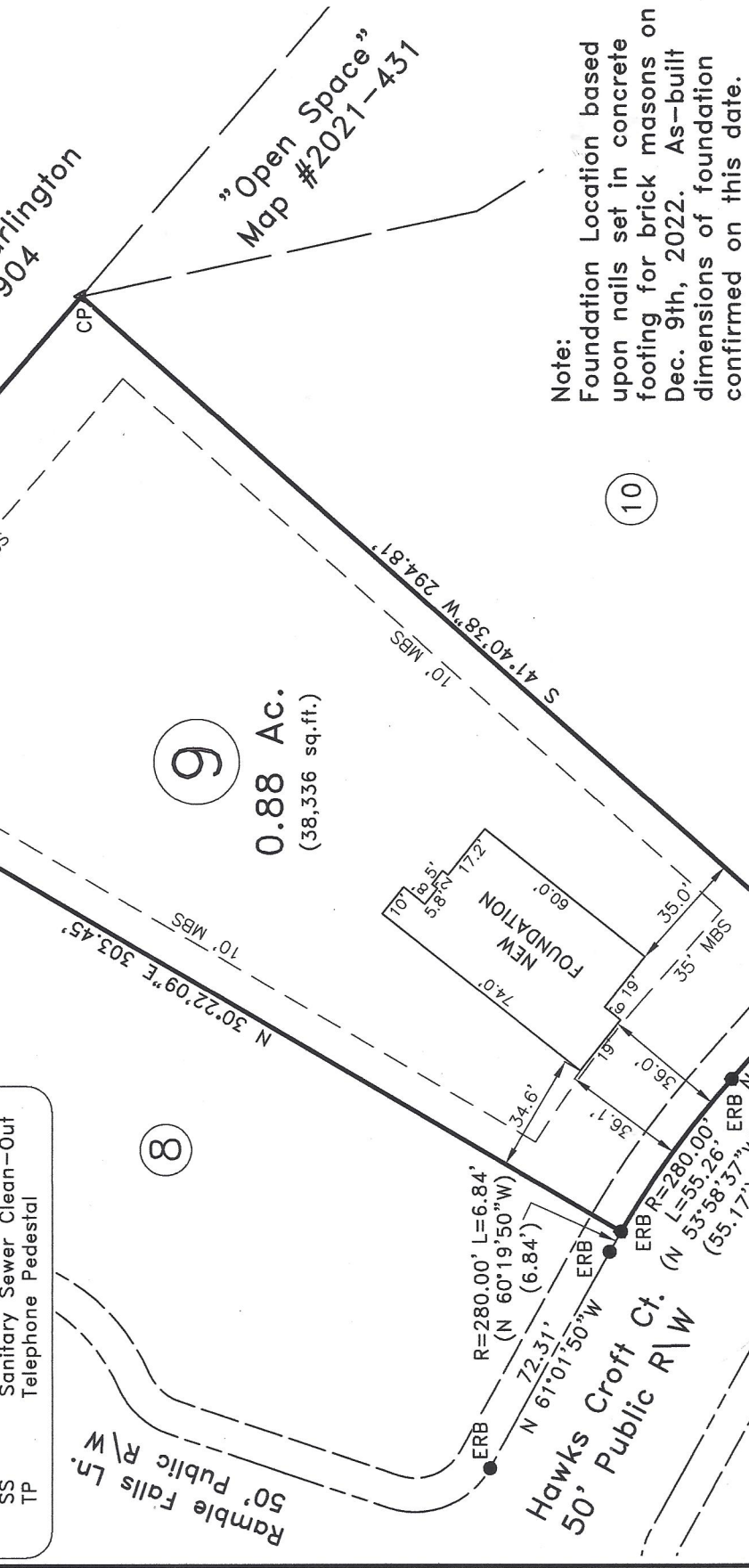
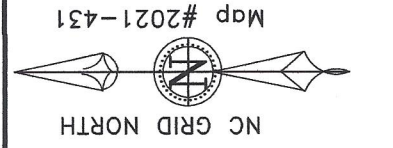

Note:
 Foundation Location based upon nails set in concrete footing for brick masons on Dec. 9th, 2022. As-built dimensions of foundation confirmed on this date.

FEMA FLOOD HAZARD STATEMENT
 The subject property shown on this plat is located within the FEMA "Zone X" (Minimal Flood Risk) Area as shown on FIRM Number: 3720058800J
 Effective date: 10/3/2006

LEGEND:

- Subject Boundary Line
- Adjoining Boundary Line
- R/W Right-of-Way Line
- C/L Centerline
- Minimum Building Line
- Survey tie lines
- △ CP Calculated Point
- Existing Iron Re-Bar
- BG/AG Below/Above Grade
- FH Fire Hydrant
- WM Water Meter
- WV Water Valve
- SS Sanitary Sewer Clean-Out
- TP Telephone Pedestal

