

FRONT ELEVATION-B  
SCALE: 1/8" = 1'-0"

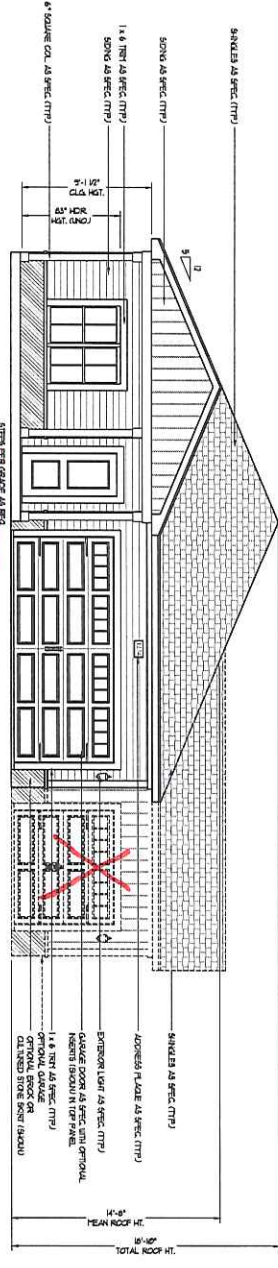

FRONT ELEVATION-B  
W/ OPTIONAL COVERED  
FRONT PORCH  
SCALE: 1/8" = 1'-0"

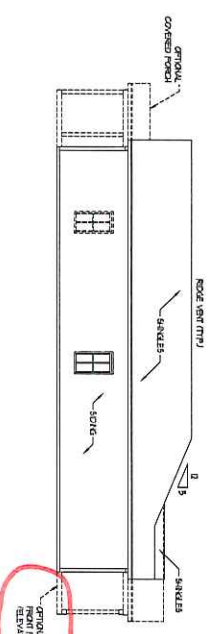

LEFT ELEVATION  
SCALE: 1/8" = 1'-0"

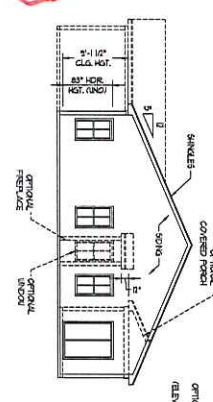

REAR ELEVATION  
SCALE: 1/8" = 1'-0"

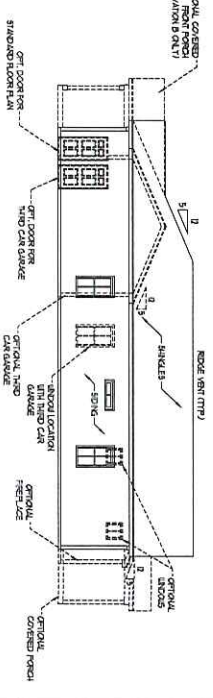

RIGHT ELEVATION  
SCALE: 1/8" = 1'-0"

DATE: APRIL 2, 2010  
REV: \_\_\_\_\_  
SCALE: AS NOTED  
DRAWN BY: A&G  
ENGINEERED BY: NBB  
REVIEWED BY: NBS

A&G RESIDENTIAL  
DORCHESTER  
DRIVE RIGHT

PHOTOS PROMOTING ARCHITECTURE FEATURING OPTIONAL FLOOR PLANS, ELEVATIONS, CEASING MATERIALS AND FINISHES ARE SUBJECT TO CHANGE WITHOUT NOTICE. SQUARE FOOTAGE AND DIMENSIONS ARE ESTIMATED AND MAY VARY FROM THE CONSTRUCTION ACT AS THE RESULT OF FIELD SURVEY. WEIGHT SHALL BE DETERMINED BY THE SITE PLANNING DEPT. PLAN REVISIONS AND ELEVATION REVISIONS ARE THE PROPERTY OF A&G RESIDENTIAL. ANY USE, REPRODUCTION OR MODIFICATION OF THIS DRAWING WITHOUT THE WRITTEN PERMISSION OF A&G RESIDENTIAL IS PROHIBITED. SEE OUR HOME SALES CONSULTANT FOR CURRENT LISTING OF PROJECTS AND CONTACT INFORMATION.

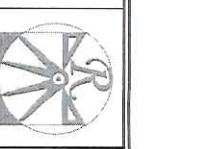

NOTE: ALL EXTERIOR WALLS AND ATTIC WALLS ARE TO BE 2 x 6 @ 16" O.C. (N.O.). ALL INTERIOR LOAD BEARING WALLS ARE TO BE 2 x 4 @ 16" O.C. (N.O.) AND NON-LOAD BEARING INTERIOR WALLS ARE TO BE 2 x 4 @ 24" O.C. (N.O.).

\* SHADED INTERIOR WALLS ARE TO BE 2 x 6 @ 16" O.C. (LOAD BEARING) OR 2 x 6 @ 24" O.C. (NON-LOAD BEARING)

SQUARE FOOTAGE (SQUARED)

1st FLOOR	1850 SQ. FT.
TOTAL	1850 SQ. FT.
SHADED	370 SQ. FT.
OPTIONAL PATIO	54 SQ. FT.
OPTIONAL FRONT PORCH	80 SQ. FT.
OPTIONAL REAR PORCH	100 SQ. FT.
OPTIONAL THIRD CAR GARAGE	100 SQ. FT.

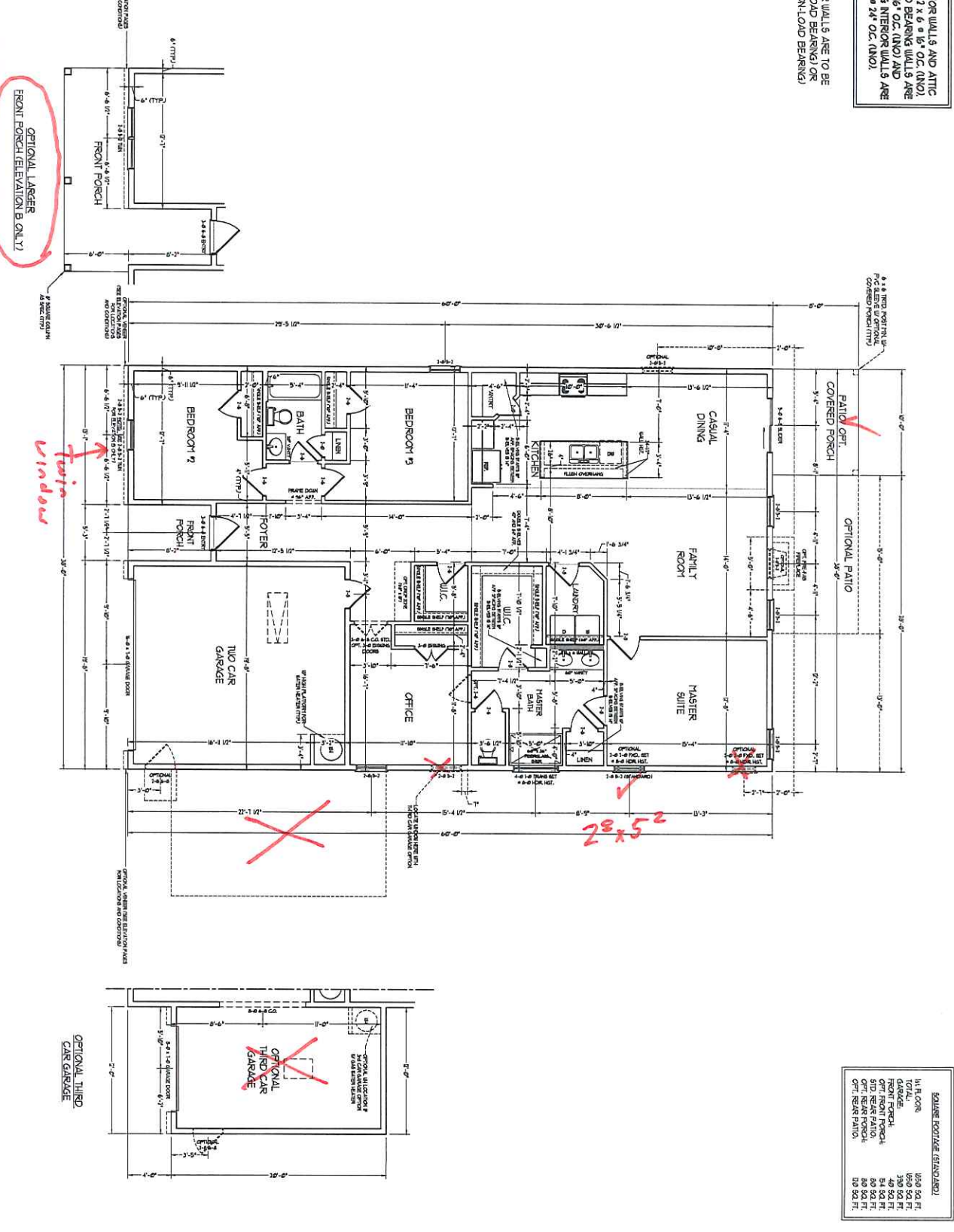

DATE: APRIL 2, 2009  
 REV.  
 SCALE: 1/4" = 1'-0"  
 DRAWN BY: J. M. C.  
 CHECKED BY: J. M. C.  
 ESTIMATED BY: J. M. C.  
 FIRST FLOOR PLAN  
 A-4

A&G RESIDENTIAL  
 DORCHESTER  
 DRIVE RIGHT

THIS FLOOR PLAN IS A REPRESENTATION OF THE PROPOSED DESIGN. IT IS NOT TO BE USED FOR CONSTRUCTION. ALL DIMENSIONS AND LOCATIONS ARE APPROXIMATE. THE CONTRACTOR SHALL BE RESPONSIBLE FOR VERIFYING ALL DIMENSIONS AND LOCATIONS ON THE GROUND. THE CONTRACTOR SHALL BE RESPONSIBLE FOR OBTAINING ALL NECESSARY PERMITS AND APPROVALS. THE CONTRACTOR SHALL BE RESPONSIBLE FOR VERIFYING ALL DIMENSIONS AND LOCATIONS ON THE GROUND. THE CONTRACTOR SHALL BE RESPONSIBLE FOR OBTAINING ALL NECESSARY PERMITS AND APPROVALS.



JOHN THOMPSON  
 LICENSED ARCHITECT  
 1000 W. 10TH ST., SUITE 100  
 DENVER, CO 80202  
 TEL: 303.733.1111  
 FAX: 303.733.1112  
 WWW.A&GARCHITECTS.COM



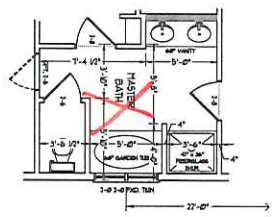

OPTIONAL MASTER BATH #1

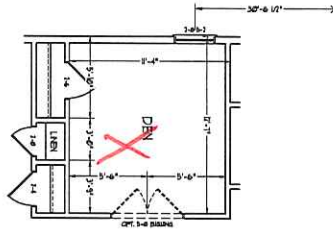

OPTIONAL DEN IN LEVEL OF BEDROOM #3

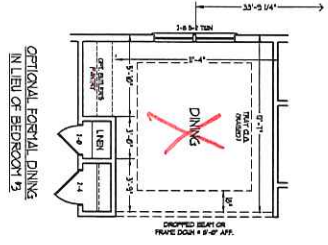

OPTIONAL FORMAL DINING IN LEVEL OF BEDROOM #3

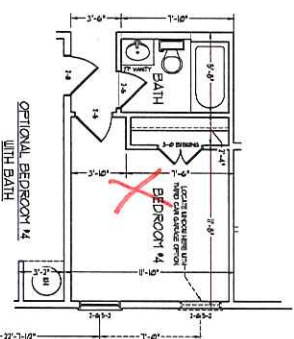

OPTIONAL BEDROOM #4 WITH BATH

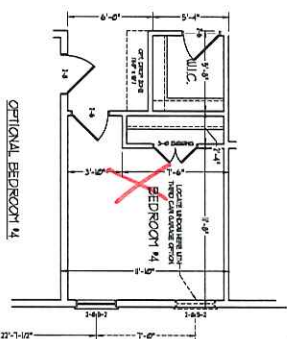

OPTIONAL BEDROOM #4

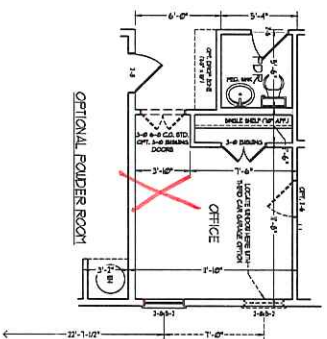

OPTIONAL POWDER ROOM

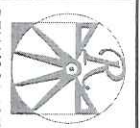

**RENAISSANCE**  
RESIDENTIAL DESIGN, INC.  
1000 WEST 10TH AVENUE  
DENVER, CO 80202  
TEL: 303.733.8888  
WWW.RENAISSANCEDESIGN.COM

**J.S. THOMPSON**  
ARCHITECT  
1000 WEST 10TH AVENUE  
DENVER, CO 80202  
TEL: 303.733.8888  
WWW.JSTHOMPSONARCHITECT.COM



PRICE, PROMOTION, AGENTS, FINANCING, OFFERS, FLOOR PLANS, ELEVATIONS, DESIGN MATERIALS AND SPECIFICATIONS ARE SUBJECT TO CHANGE WITHOUT NOTICE. SQUARE FOOTAGE AND DIMENSIONS WILL VARY SLIGHTLY FROM ARCHITECTURAL CONSTRUCTION ACTUAL PORTION OF HOUSE. OFFSET WILL BE DETERMINED BY THE BLUE PLAN AND FLOOR PLAN. FLOORING AND ELEVATIONS ARE APPROXIMATE. THE WEIGHT OF ANY SUBSTITUTION, ANY USE, REPRODUCTION, REVISIONS, OR DEVIATION OF THE ABOVE STRICTLY PROHIBITED. SEE BLUE HOME SALES CONTRACT FOR COMPLETE TERMS OF PURCHASE AND RESALE.

**A&G RESIDENTIAL**  
**DORCHESTER**  
**DRIVE RIGHT**

DATE: APRIL 2, 2023  
REV:  
SCALE: 1/8"=1'-0"  
DRAWN BY: JAU  
ENGINEERED BY: WJR  
REVIEWED BY: MGS  
FIRST FLOOR  
PLAN OPTIONS  
A-4.1





**RENAISSANCE**  
RESIDENTIAL DESIGN, INC.  
10000 W. 10TH AVENUE  
DENVER, CO 80202

**J.S. THOMPSON**  
ARCHITECTS, INC.  
10000 W. 10TH AVENUE  
DENVER, CO 80202



PRICES, PROGRAMS, MATERIALS, FINISHES, OPTIONS, FLOOR PLANS, ELEVATIONS, DESIGN, MATERIALS, AND FINISHES ARE SUBJECT TO CHANGE WITHOUT NOTICE. SQUARE FOOTAGE AND DIMENSIONS ARE ESTIMATED AND MAY VARY FROM ACTUAL CONSTRUCTION. ACTUAL POSITION OF HOUSE OR UNIT WILL BE DETERMINED BY THE SITE PLAN AND A LOT PLAN. FLOOR PLANS AND ELEVATIONS ARE FOR ILLUSTRATIVE PURPOSES ONLY. ALL RIGHTS ARE RESERVED. NO PART OF THIS PUBLICATION MAY BE REPRODUCED OR TRANSMITTED IN ANY FORM OR BY ANY MEANS, ELECTRONIC OR MECHANICAL, WITHOUT PERMISSION IN WRITING FROM A&G RESIDENTIAL. CONTACT: 303.755.1111

**A&G RESIDENTIAL  
DORCHESTER  
DRIVE RIGHT**

DATE: JANUARY 2020  
REV: 1  
SCALE: 1/8" = 1'-0"  
DRAWN BY: J.S. THOMPSON  
CHECKED BY: J.S. THOMPSON  
DESIGNED BY: J.S. THOMPSON  
FIRST FLOOR ELECTRICAL PLAN OPTIONS  
E-1.1

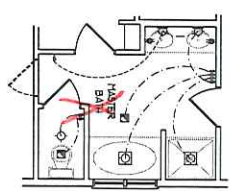

OPTIONAL MASTER BATH #1

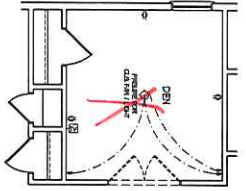

OPTIONAL DEN IN LEVEL OF BEDROOM #3

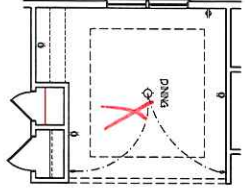

OPTIONAL FORMAL DINING IN LEVEL OF BEDROOM #2

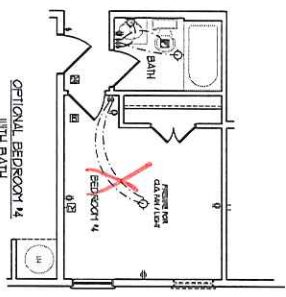

OPTIONAL BEDROOM #4 WITH BATH

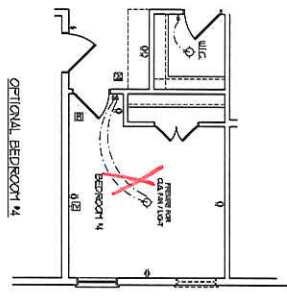

OPTIONAL BEDROOM #4

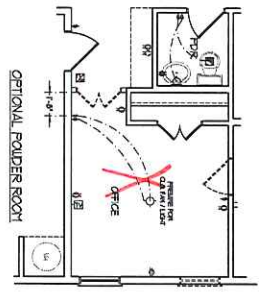

OPTIONAL POWDER ROOM

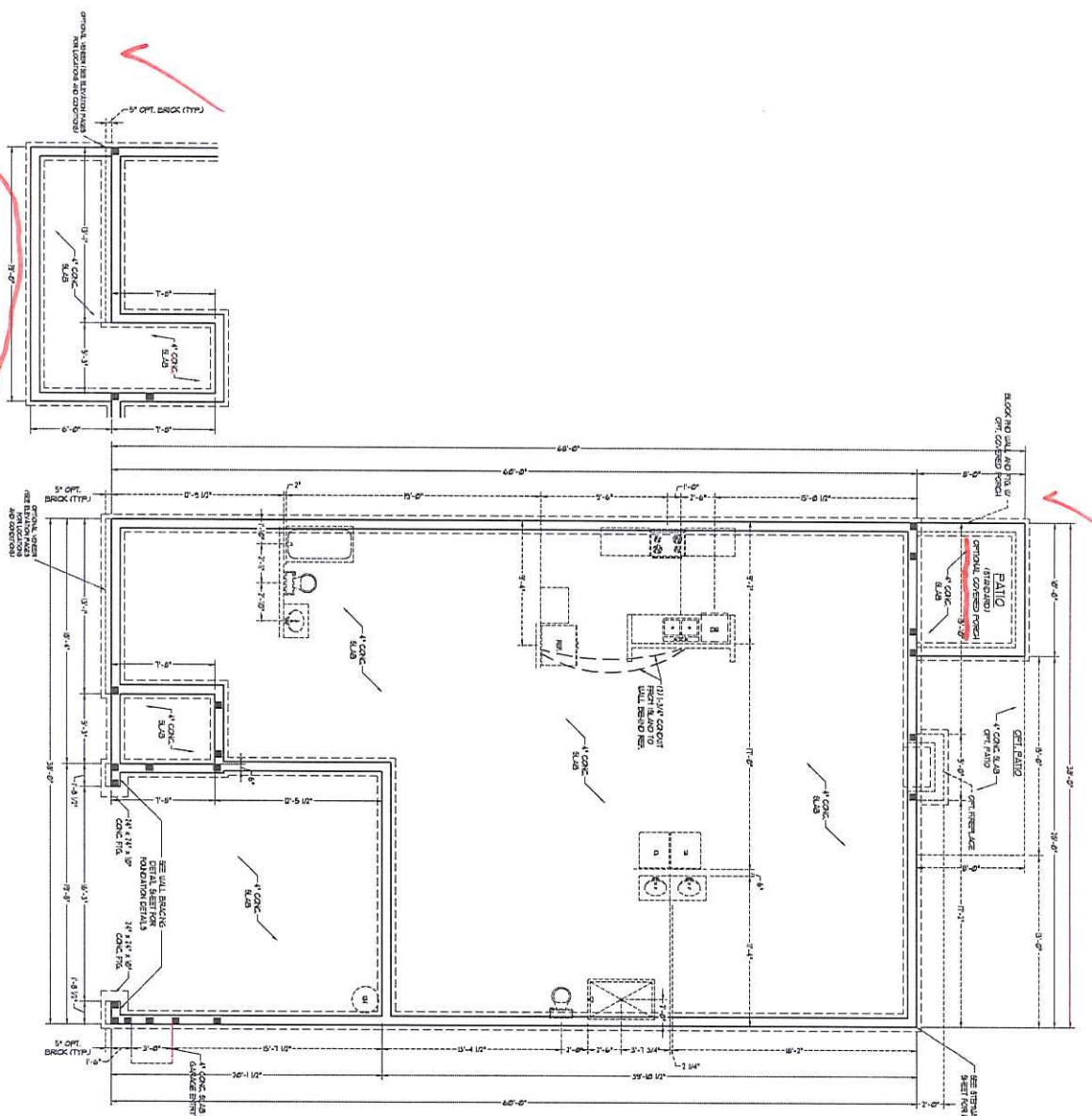

OPTIONAL LARGER FRONT PORCH (ELEVATION B ON L1)

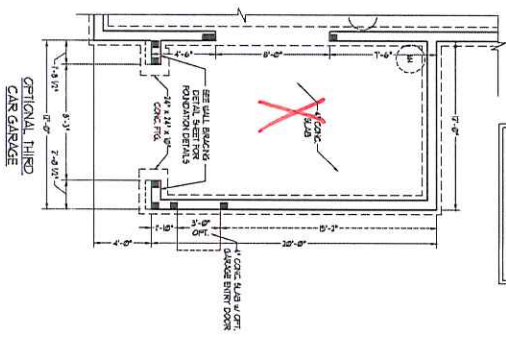

- FOR METAL TRIM, CEILING AND SHIMS**
1. METAL TRIM, CEILING AND SHIMS
  2. METAL TRIM, CEILING AND SHIMS
  3. METAL TRIM, CEILING AND SHIMS
  4. METAL TRIM, CEILING AND SHIMS
  5. METAL TRIM, CEILING AND SHIMS
  6. METAL TRIM, CEILING AND SHIMS
  7. METAL TRIM, CEILING AND SHIMS
  8. METAL TRIM, CEILING AND SHIMS
  9. METAL TRIM, CEILING AND SHIMS
  10. METAL TRIM, CEILING AND SHIMS
  11. METAL TRIM, CEILING AND SHIMS
  12. METAL TRIM, CEILING AND SHIMS
  13. METAL TRIM, CEILING AND SHIMS
  14. METAL TRIM, CEILING AND SHIMS
  15. METAL TRIM, CEILING AND SHIMS
  16. METAL TRIM, CEILING AND SHIMS
  17. METAL TRIM, CEILING AND SHIMS
  18. METAL TRIM, CEILING AND SHIMS
  19. METAL TRIM, CEILING AND SHIMS
  20. METAL TRIM, CEILING AND SHIMS

- FOR METAL TRIM, CEILING AND SHIMS**
1. METAL TRIM, CEILING AND SHIMS
  2. METAL TRIM, CEILING AND SHIMS
  3. METAL TRIM, CEILING AND SHIMS
  4. METAL TRIM, CEILING AND SHIMS
  5. METAL TRIM, CEILING AND SHIMS
  6. METAL TRIM, CEILING AND SHIMS
  7. METAL TRIM, CEILING AND SHIMS
  8. METAL TRIM, CEILING AND SHIMS
  9. METAL TRIM, CEILING AND SHIMS
  10. METAL TRIM, CEILING AND SHIMS
  11. METAL TRIM, CEILING AND SHIMS
  12. METAL TRIM, CEILING AND SHIMS
  13. METAL TRIM, CEILING AND SHIMS
  14. METAL TRIM, CEILING AND SHIMS
  15. METAL TRIM, CEILING AND SHIMS
  16. METAL TRIM, CEILING AND SHIMS
  17. METAL TRIM, CEILING AND SHIMS
  18. METAL TRIM, CEILING AND SHIMS
  19. METAL TRIM, CEILING AND SHIMS
  20. METAL TRIM, CEILING AND SHIMS

S-1  
 PLAN  
 STENWALL SLAB  
 FOUNDATION  
 ENGINEERED BY  
 TRANSON INC.  
 SCALE 1/4" = 1'-0"

A&G RESIDENTIAL  
 DORCHESTER  
 DRIVE RIGHT

PRICES PROMOTIONS INCLUDES FEATURES OFFERS  
 FLOORING, F. EXTERIOR DESIGN MATERIALS AND  
 FINISHES. WE SUBJECT TO CHANGE WITHOUT NOTICE.  
 SQUARE FOOTAGE AND AREA ARE MEASUREMENTS OF THE  
 WAY IN THE CONSTRUCTION ACTUAL. POSITION OF HOUSE  
 ON LOT MAY VARY FROM THE DATE OF THE PLAN. ALL  
 PLANS, FLOORING AND CEILING PERMITS ARE THE  
 PROPERTY OF A&G RESIDENTIAL. NO REPRODUCTION,  
 ADAPTATION OR DISTRIBUTION OF THESE DOCUMENTS  
 IS PERMITTED. SEE NEIGHBORHOOD SALES REPRESENTATIVE FOR  
 CURRENT LISTINGS OF 2010 A&G RESIDENTIAL

J.S. THOMPSON  
 REAL ESTATE  
 1000 WASHINGTON STREET  
 DORCHESTER, MA 01918  
 TEL: 617.234.1234  
 FAX: 617.234.1235  
 WWW.JSTHOMPSON.COM

RENAISSANCE  
 RESIDENTIAL  
 1000 WASHINGTON STREET  
 DORCHESTER, MA 01918  
 TEL: 617.234.1234  
 FAX: 617.234.1235  
 WWW.JSTHOMPSON.COM

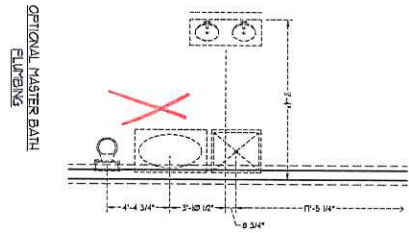

OPTIONAL MASTER BATH  
WITH BATH FLUTING

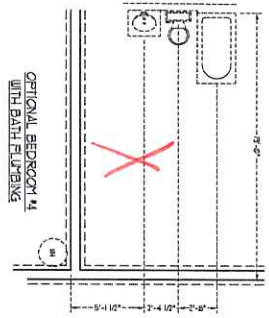

OPTIONAL BEDROOM 14  
WITH BATH FLUTING

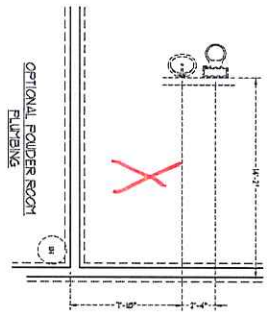

OPTIONAL POWDER ROOM  
WITH BATH FLUTING



DATE: APRIL 5, 2020  
 REV: \_\_\_\_\_  
 SCALE: 1/4"=1'-0"  
 TOWN: AND  
 ENGINEERED BY: JSM  
 REVIEWED BY: JSM  
 FOUNDATION:  
 STEINWALL SLAB  
 PLAN OPTIONS

S-1.1

A&G RESIDENTIAL  
 DORCHESTER  
 DRIVE RIGHT

PRICE, FINISHES, MECHANICAL FEATURES, OPTIONS, FLOORING, ELEVATIONS, SPECIAL MATERIALS AND FINISHES ARE SUBJECT TO CHANGE WITHOUT NOTICE. DIMENSIONS ARE SUBJECT TO CHANGE WITHOUT NOTICE. SQUARE FOOTAGE AND PERCENTAGE ARE APPROXIMATE AND MAY VARY FROM ACTUAL CONSTRUCTION. ACTUAL FLOORING OF HOUSE SHALL BE DETERMINED BY THE DATE OF MEASUREMENT. FLOOR PLANS AND ELEVATION DRAWINGS ARE THE PROPERTY OF A&G RESIDENTIAL, AND ARE THE PROPRIETARY, UNPUBLISHED WORK OF A&G RESIDENTIAL. ALL RIGHTS RESERVED. FOR PRIVATE USE ONLY. SEE NEW HOME SALES CONSULTANT FOR CURRENT EDITIONS. COPYRIGHT © 2020 A&G RESIDENTIAL



RENAISSANCE  
 RESIDENTIAL  
 1000 WASHINGTON STREET  
 DORCHESTER, MA 01919  
 TEL: 617.452.1000  
 WWW.A&GRESIDENTIAL.COM

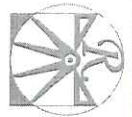





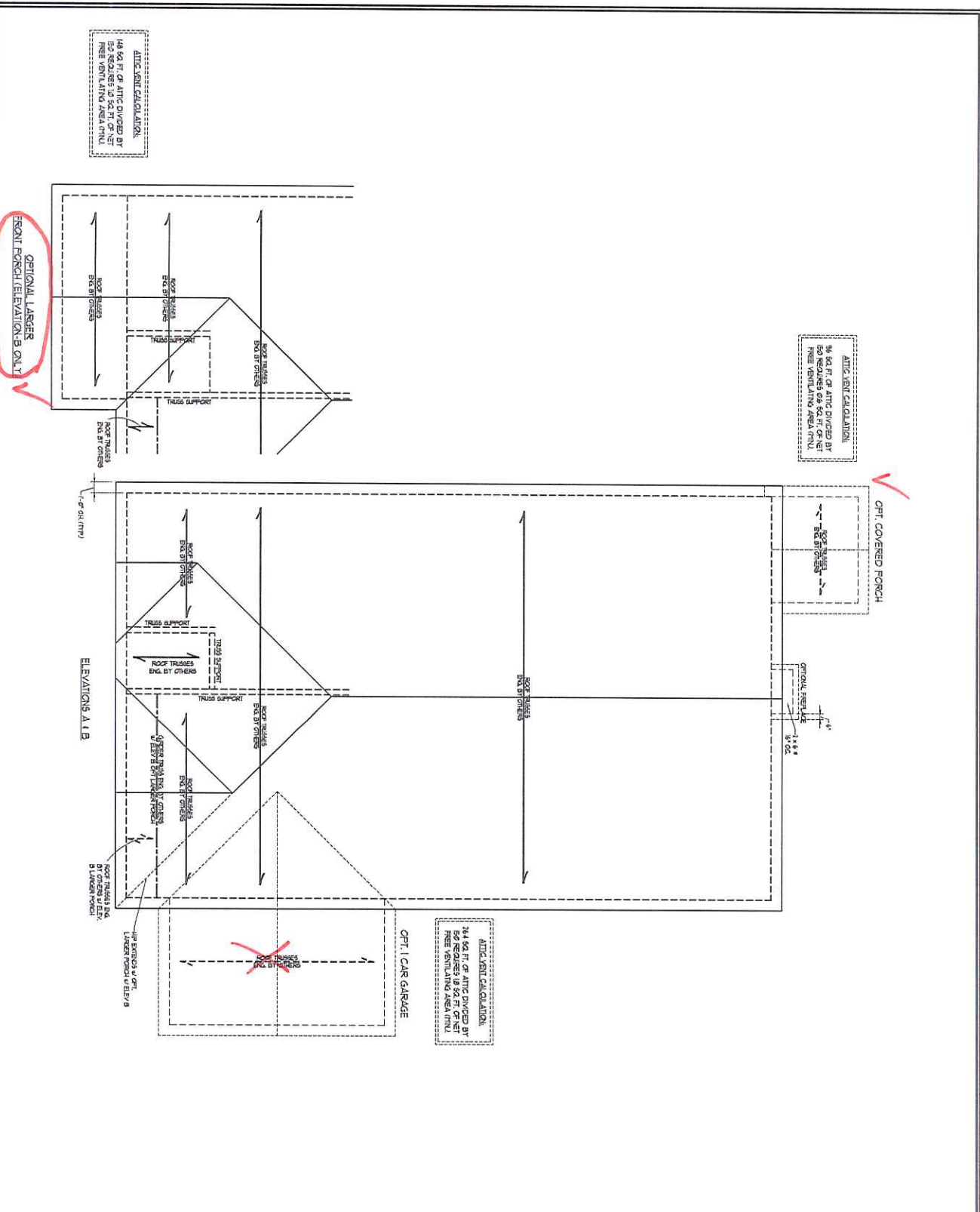

ATLIC VENT CALCULATION  
 1440 SQ. FT. OF ATTIC DIVIDED BY 144 REQUIRES 10.0 SQ. FT. OF NET FREE VENTILATING AREA (FNU)

- STRUCTURAL NOTES**
1. ALL MEMBER UNLESS NOTED TO BE #
  2. ROOF RAFTERS OVER FINISHED FLOOR ARE TO BE 12" x 12" W/ALUMINUM BRACKETS AT 12" o.c. AND 12" x 12" W/ALUMINUM BRACKETS AT 12" o.c.
  3. RAFTERS IN ALL VALLEYS TO BE 12" x 12" W/ALUMINUM BRACKETS AT 12" o.c. AND 12" x 12" W/ALUMINUM BRACKETS AT 12" o.c.
  4. REFER TO SECTION 9000 OF THE SPECIFICATIONS FOR THE ROOFING SYSTEM AND TRUSSES, RAFTERS AND SPILL BEAMS FOR ADDITIONAL STRUCTURAL INFORMATION.

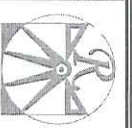

**RENAISSANCE**  
 15 THOMPSON DRIVE  
 WESTPORT, MA 01886  
 TEL: 978.335.1111  
 WWW.RENAISSANCEMA.COM



**A&G RESIDENTIAL**  
 15 THOMPSON DRIVE  
 WESTPORT, MA 01886  
 TEL: 978.335.1111  
 WWW.A&GRESIDENTIAL.COM

THIS PROVISIONAL PLAN AND SPECIFICATIONS OFFERS FLOOR PLAN, ELEVATIONS OF EXTERIOR WALLS AND FINISHES. THIS PLAN IS SUBJECT TO CHANGE WITHOUT NOTICE. SQUARE FOOTAGE AND DIMENSIONS ARE APPROXIMATE AND MAY VARY FROM THE CONSTRUCTION AREA. ALL DIMENSIONS SHALL BE TAKEN TO THE FACE UNLESS OTHERWISE NOTED. ALL DIMENSIONS SHALL BE TAKEN TO THE FACE UNLESS OTHERWISE NOTED. ALL DIMENSIONS SHALL BE TAKEN TO THE FACE UNLESS OTHERWISE NOTED. ALL DIMENSIONS SHALL BE TAKEN TO THE FACE UNLESS OTHERWISE NOTED.

DATE: APRIL 8, 2020  
 SCALE: 1/4" = 1'-0"  
 DRAWING NO.:  
 ENGINEERED BY: VAM  
 REVIEWED BY: SWS  
 ROOF PLAN  
 ELEVATIONS  
 A&B  
**S3**



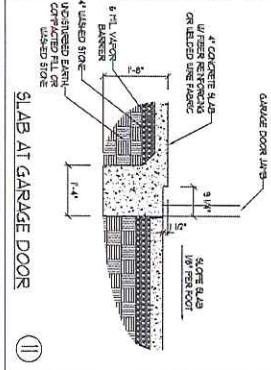
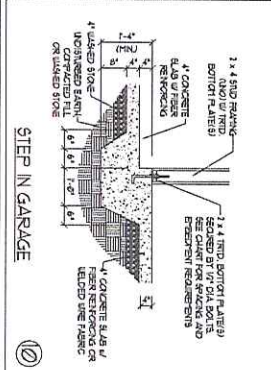
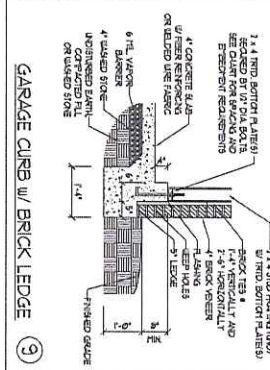
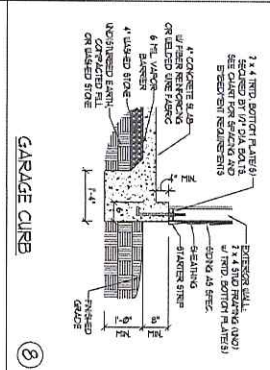
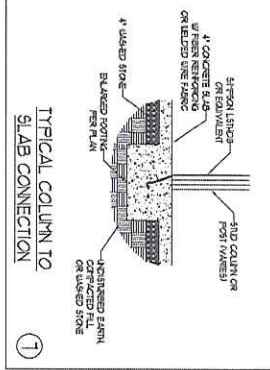
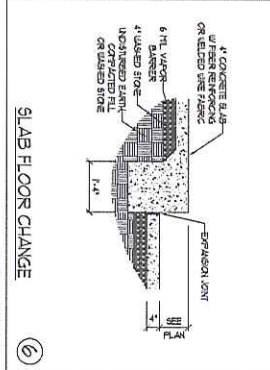
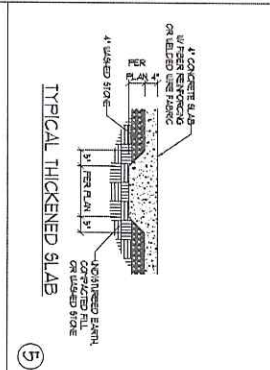
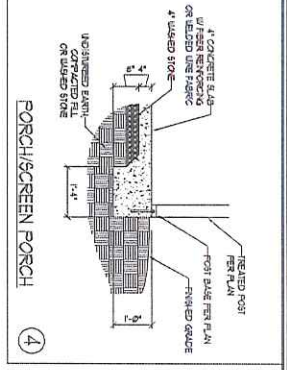
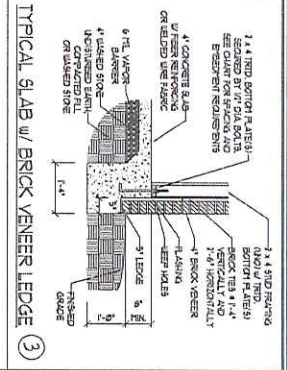
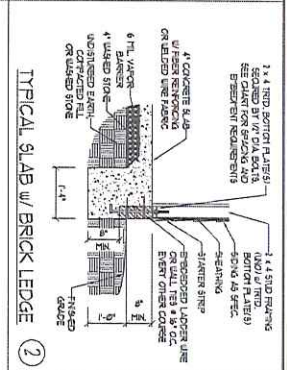
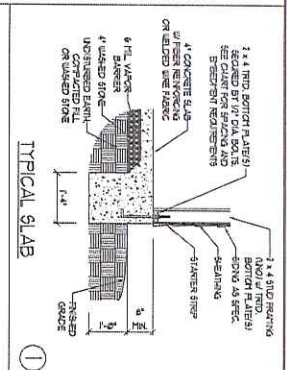

ANCHOR SPACING AND EMBEDMENT	
WIND ZONE	120 MPH
SPACING	6\"/>
EMBEDMENT	1\"/>

NOTE:  
 THE ADDED ROD WITH EPOXY SIPSPEC TITEN LD, OR APPROVED ANCHORS SPACED AS REQUIRED TO PROVIDE EQUIVALENT ANCHORAGE TO 1/2\"/>

1/4\"/>

**J.S. THOMPSON ENGINEERING, INC.**  
 800 WALK AVE. SUITE 104 • BALDWIN, NY 11710  
 PHONE: (609) 784-9949 • FAX: (609) 784-9421  
 SALES LICENSE NO. C-4735

MONOLITHIC SLAB FOUNDATION DETAILS

FOUNDAION DETAILS





**GENERAL WALL BRACING NOTES:**

1. WALL BRACING PROVIDED IN ACCORDANCE WITH CHAPTER 6 OF THE 2006 INTERNATIONAL BUILDING CODE (IBC).
2. SEE SECTION 05110 FOR GENERAL NOTES PERTAINING TO THE BRACING FOR ADDITIONAL INFORMATION ON BRACING.
3. BRACED EXTERIOR WALLS SHOWN IN ROOF FRAMES AND WALLS INCLUDING GABLES SHALL BE TYPICAL FOR WALLS WITH AND HEADWORKS IN ACCORDANCE WITH ACCEPTED BUILDING PRACTICES.
4. THE BRACING SYSTEMS SHOWN FOR WALLS LOCATED ON EXTERIOR WALLS FROM TIME AND LOCATION BRACED WALL OR HEADWORKS SHALL BE TYPICAL FOR WALLS WITH AND HEADWORKS.
5. BRACING SYSTEMS SHOWN FOR WALLS LOCATED ON INTERIOR WALLS SHALL BE TYPICAL FOR WALLS WITH AND HEADWORKS.
6. ALL EXTERIOR AND INTERIOR WALLS TO HAVE 1/2" MINIMUM INSULATION USING RIGID THERMO BREAK SYSTEMS.
7. BRACING SHALL BE INSTALLED ON ALL EXTERIOR WALLS ATTACHED TO CONCRETE SLABS. THE BRACING SHALL BE 1" CLEAR FROM THE CONCRETE SLAB. CONCRETE SLABS SHALL BE BRACED WITH 1" X 4" BRACING SYSTEMS.
8. BRACING SHALL BE INSTALLED ON ALL EXTERIOR WALLS ATTACHED TO CONCRETE SLABS. THE BRACING SHALL BE 1" CLEAR FROM THE CONCRETE SLAB. CONCRETE SLABS SHALL BE BRACED WITH 1" X 4" BRACING SYSTEMS.
9. BRACING SHALL BE INSTALLED ON ALL EXTERIOR WALLS ATTACHED TO CONCRETE SLABS. THE BRACING SHALL BE 1" CLEAR FROM THE CONCRETE SLAB. CONCRETE SLABS SHALL BE BRACED WITH 1" X 4" BRACING SYSTEMS.

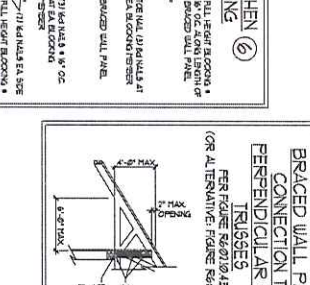
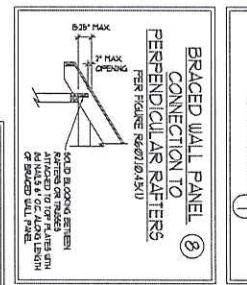
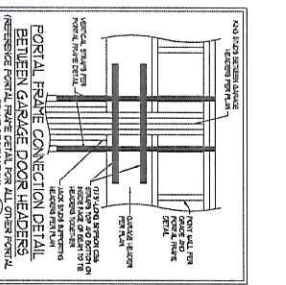
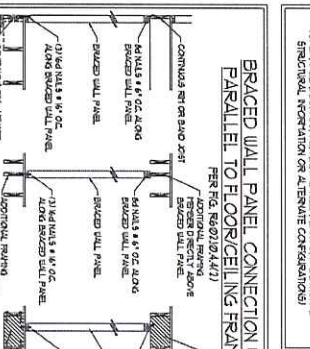
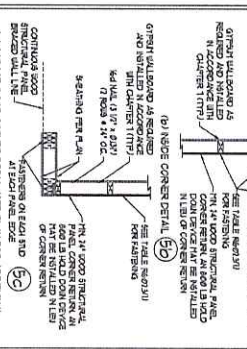
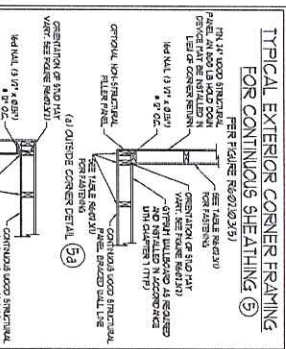
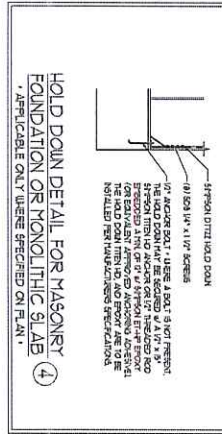
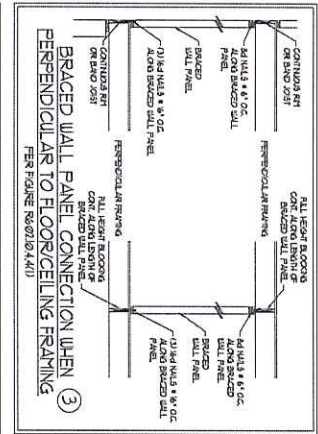
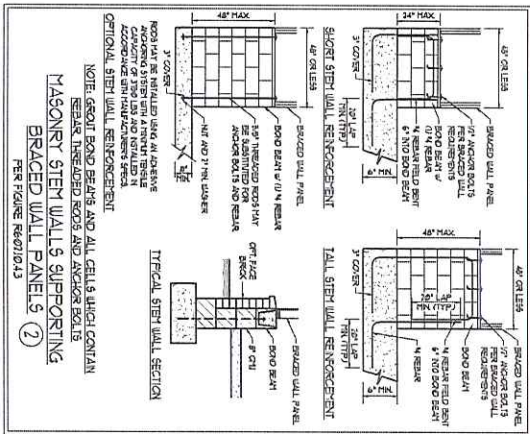
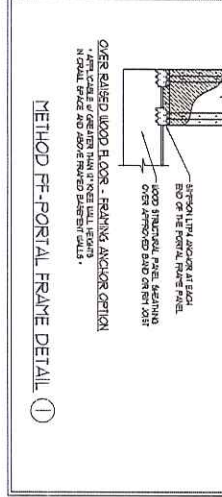
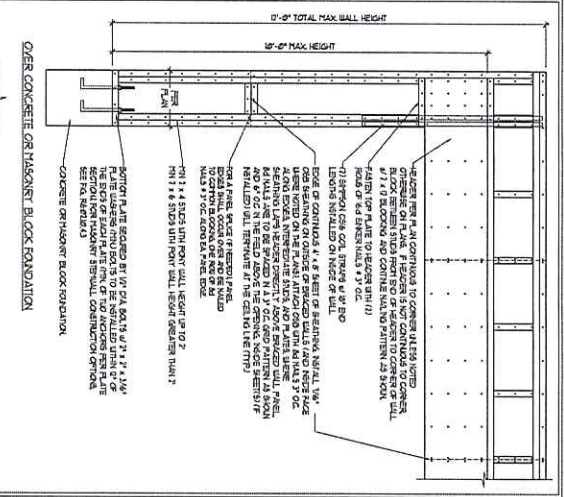

This detail may be used in conjunction with a full plan or elevation by J.S. Thompson Engineering Inc. as a reference for design. It is not intended to be a substitute for a professional engineer's design. A professional seal is required for all construction documents.



DATE: 01/11/2011	BY: J.S. THOMPSON
DESIGNED BY: J.S. THOMPSON	CHECKED BY: J.S. THOMPSON
CONTRACT NO.:	PROJECT NO.:
CLIENT NAME:	CLIENT ADDRESS:

**WALL BRACING NOTES AND DETAILS**

**J.S. THOMPSON ENGINEERING, INC.**  
 600 S.W. 11th St., Ft. Lauderdale, FL 33304  
 PHONE: (954) 799-8222 FAX: (954) 799-8221  
 N.C. LICENSE NO. C-1731

