

**LEGEND:**

- Subject Lot Boundary Line
- - - Adjoining Boundary Line
- - - R/W Right-of-Way Line
- - - C/L Centerline
- - - Easement Line
- - - MBS...Minimum Building Setback
- - - OHE...Overhead Electric Line
- △ CP Calculated Point

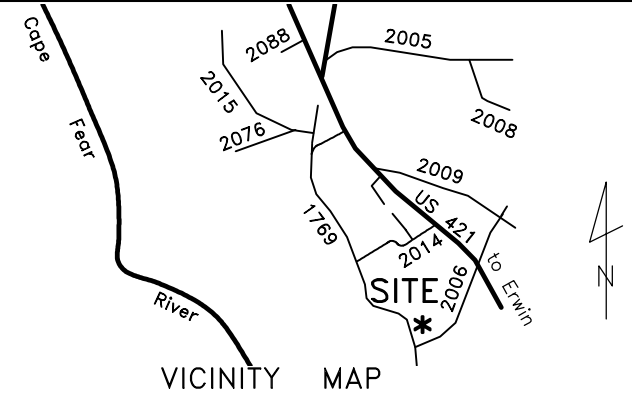
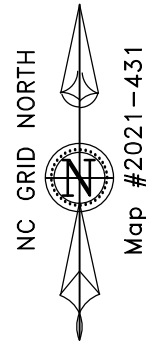

Hawks Croft Ct., Erwin  
 Lot 9, Wildwood Subdivision  
 Map #2021-431 thru 432

Plot Plan For:  
**Signature Home Builders, Inc.**

Grove Township	Harnett County
Scale: 1" = 50'	Date: 10-18-2021

Surveyed & Mapped By  
**STREAMLINE LAND SURVEYING, Inc.**  
 NC FIRM C-1898  
 870 NC 55 W, Coats, N.C. 27521  
 Phone: 910-897-7715

**~PRELIMINARY PLOT PLAN~**  
 - Not an actual survey -  
 This plan represents proposed improvements to a lot of record. This plan is subject to review and approval by County Planning and Inspections Departments.

**NOT FOR RECORDATION**

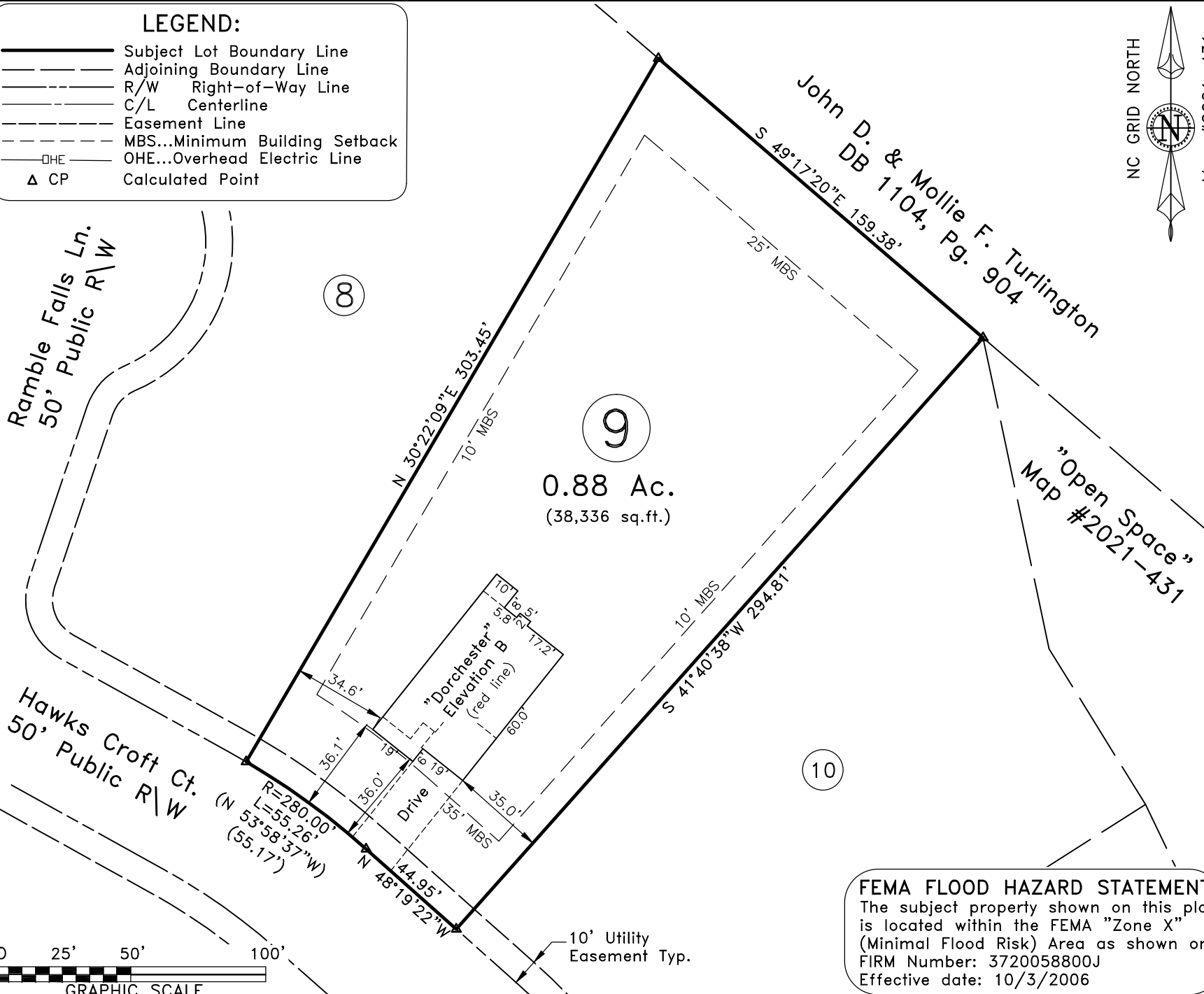

**FEMA FLOOD HAZARD STATEMENT**  
 The subject property shown on this plat is located within the FEMA "Zone X" (Minimal Flood Risk) Area as shown on FIRM Number: 3720058800J Effective date: 10/3/2006

DATA\0588\211018SI.dwg (L9PlotPlan)