

I, MICHAEL P. GRIFFIN, certify that under my direction and supervision this map was drawn from an actual field survey; that the error of closure of the survey as calculated by coordinates is 1: 10,000+; that the area shown hereon was calculated by coordinates.

Witness my hand and seal this 8TH day of FEBRUARY 2022.

MINIMUM LOT WIDTH DOES NOT APPLY PER D.R. HORTON

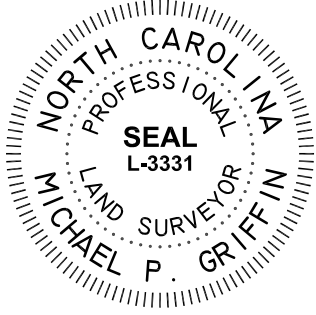

BM 2021 FGS 460-463
HARNETT CO. REGISTRY

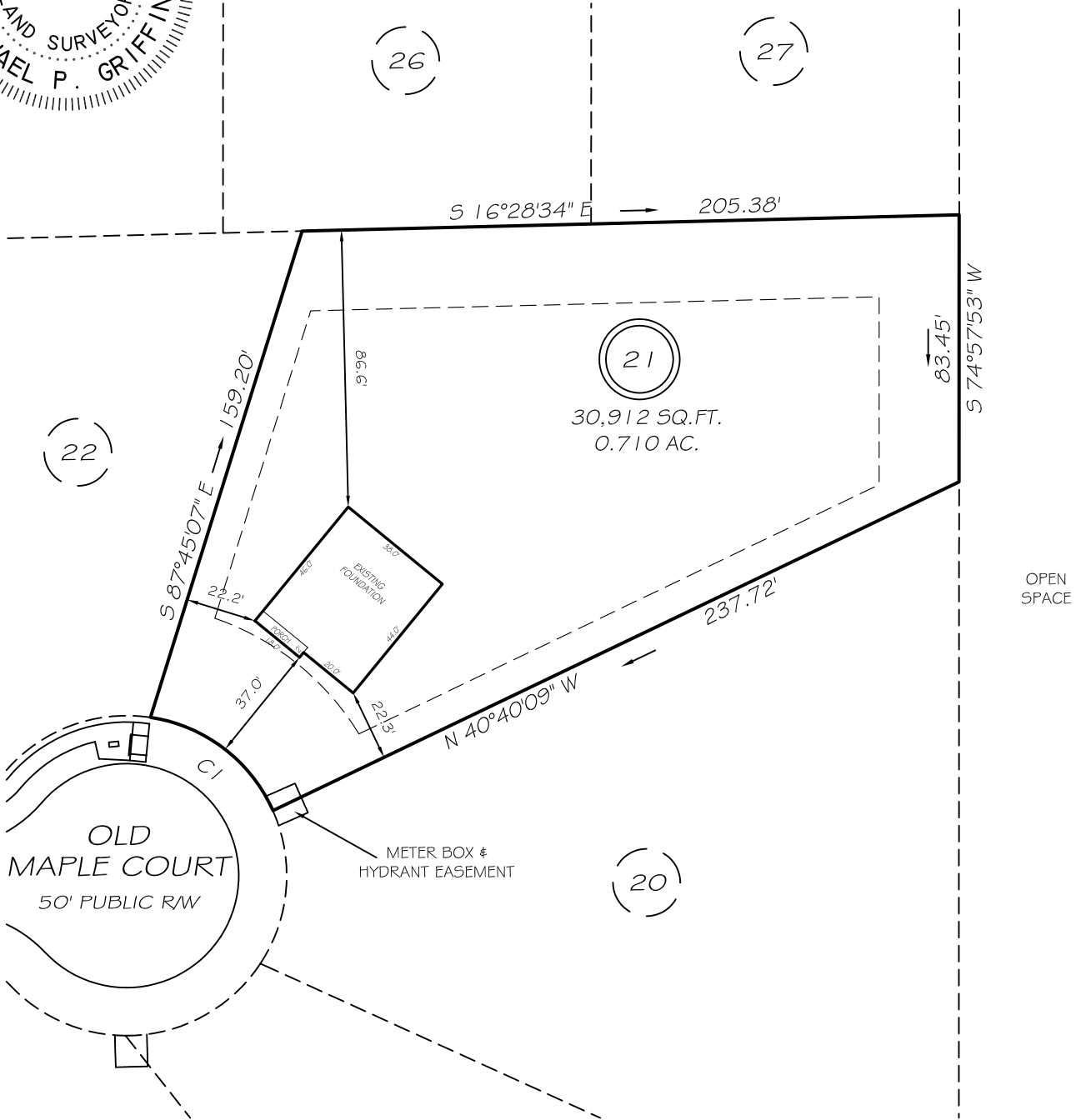

CI R=50.00' L=50.18' N22°13'00\"/>

THIS PROPERTY IS NOT LOCATED IN THE 100 YEAR FLOOD ZONE.

LEGEND

- | | | | |
|-----|---------------------|-----|--------------------|
| EIP | EXISTING IRON PIPE | FES | FLARED END SECTION |
| IPS | IRON PIPE SET | WM | WATER METER |
| RW | RIGHT OF WAY | CO | CLEAN OUT |
| N/F | NOW OR FORMERLY | FH | FIRE HYDRANT |
| EIS | EXISTING IRON STAKE | CB | CATCH BASIN |

SETBACKS

FRONT	35'
REAR	25'
SIDE	10'
CORNER SIDE	20'

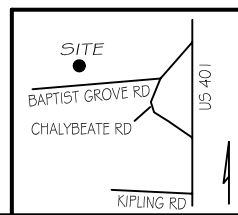

GLS GRIFFIN LAND SURVEYING, INC.
 P. O. BOX 148
 FUQUAY-VARINA, NC 27526
 (919) - 567 - 1963

DRAWN BY KDF	DATE 2/8/22
CHECKED BY MPG	SCALE 1" = 50'

FOUNDATION SURVEY
 FOR
D. R. HORTON
LAFAYETTE MEADOWS
LOT 21
 OLD MAPLE COURT
 NORTH CAROLINA
 HARNETT CO. HECTORS CREEK TWSHP