

I, MICHAEL P. GRIFFIN, certify that under my direction and supervision this map was drawn from an actual field survey; that the error of closure of the survey as calculated by coordinates is 1: 10,000+; that the area shown hereon was calculated by coordinates.

Witness my hand and seal this 8TH day of FEBRUARY 2022.

MINIMUM LOT WIDTH DOES NOT APPLY PER D.R. HORTON

REC 2021 PGS 460-463 HARNETT CO. REGISTRY

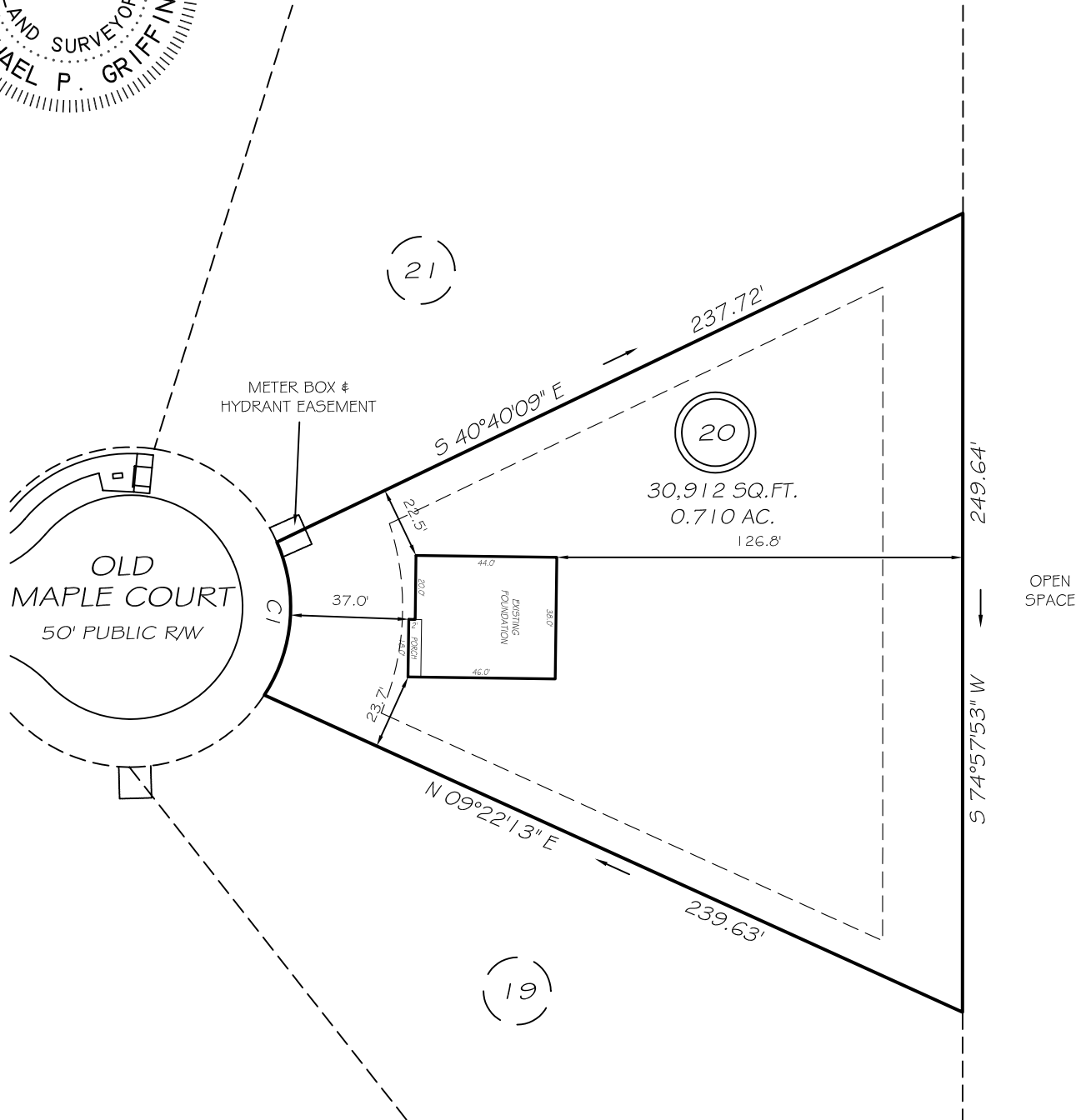
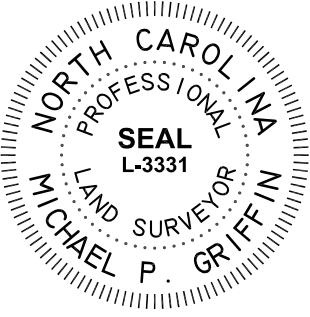

SETBACKS

FRONT	35'
REAR	25'
SIDE	10'
CORNER SIDE	20'

CI R=50.00' L=50.01' N79°37'18"E 47.95'

THIS PROPERTY IS NOT LOCATED IN THE 100 YEAR FLOOD ZONE.

LEGEND

EIP	EXISTING IRON PIPE	FES	FLARED END SECTION
IPS	IRON PIPE SET	WM	WATER METER
R/W	RIGHT OF WAY	CO	CLEAN OUT
N/F	NOW OR FORMERLY	FH	FIRE HYDRANT
EIS	EXISTING IRON STAKE	CB	CATCH BASIN

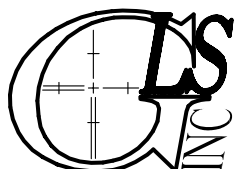
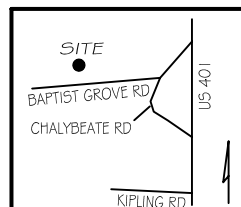

GRIFFIN LAND SURVEYING, INC.

P. O. BOX 148
FUQUAY-VARINA, NC 27526
(919) - 567 - 1963

FOUNDATION SURVEY

FOR

D. R. HORTON

LAFAYETTE MEADOWS

LOT 20

OLD MAPLE COURT

NORTH CAROLINA

HARNETT CO. HECTORS CREEK TWSHP

DRAWN BY KDF

DATE 2/8/22

CHECKED BY MPG

SCALE 1" = 50'