

Harnett County Department of Public Health Improvement Permit

A building permit cannot be issued with only an Improvement Permit

ISSUED TO: D.R. Horton Inc. PROPERTY LOCATION: 221 Long Meadow Ln. (Baptist Grove Rd.)
 SUBDIVISION Lafayette Meadows LOT # 16
 NEW REPAIR EXPANSION
 Type of Structure: 38x36 (3bed/2.5ba) SFD Site Improvements required prior to Construction Authorization Issuance:
 Proposed Wastewater System Type: 25% Reduction Sys.
 Projected Daily Flow: 360 GPD
 Number of bedrooms: 3 Number of Occupants: 6 max
 Basement Yes No
 Pump Required: Yes No May be required based on final location and elevations of facilities
 Type of Water Supply: Community Public Well Distance from well NA feet Permit valid for: Five years
 Permit conditions: _____ No expiration

Authorized State Agent: [Signature] Date: 12/15/2021 SEE ATTACHED SITE SKETCH

The issuance of this permit by the Health Department in no way guarantees the issuance of other permits. The permit holder is responsible for checking with appropriate governing bodies in meeting their requirements. This site is subject to revocation if the site plan, plat, or the intended use changes. The Improvement Permit shall not be affected by a change in ownership of the site. This permit is subject to compliance with the provisions of the Laws and Rules for Sewage Treatment and Disposal and to conditions of this permit.

Construction Authorization (Required for Building Permit)

The construction and installation requirements of Rules .1950, .1952, .1954, .1955, .1956, .1957, .1958, and .1959 are incorporated by references into this permit and shall be met. Systems shall be installed in accordance with the attached system layout.

ISSUED TO: D.R. Horton Inc. PROPERTY LOCATION: 221 Long Meadow Ln. (Baptist Grove Rd.)
 SUBDIVISION Lafayette Meadows LOT # 16
 Facility Type: 38x36 (3bed/2.5ba) SFD New Expansion Repair
 Basement? Yes No Basement Fixtures? Yes No
 Type of Wastewater System** 25% Reduction System (Initial) Wastewater Flow: 360 GPD
 (See note below, if applicable
25% Reduction System (Repair)

Installation Requirements/Conditions

Septic Tank Size <u>1000</u> gallons	Number of trenches <u>4</u>	Trench Spacing: <u>9</u> Feet on Center
Pump Tank Size _____ gallons	Exact length of each trench <u>75</u> feet	Soil Cover: <u>6-12</u> inches
	Trenches shall be installed on contour at a Maximum Trench Depth of: <u>18-24 26</u> inches (Trench bottoms shall be level to +/-1/4" in all directions)	(Maximum soil cover shall not exceed 36" above the trench bottom)
Pump Requirements: _____ ft. TDH vs. _____ GPM		Aggregate Depth: <u>NA</u> inches below pipe <u>NA</u> inches above pipe <u>NA</u> inches total

Conditions: Proposal by Hal Owens Assoc. Inc.,

**WATER LINES (INCLUDING IRRIGATION) MUST BE 10FT. FROM ANY PART OF SEPTIC SYSTEM OR REPAIR AREA.
 NO UTILITIES ALLOWED IN INITIAL OR REPAIR DRAIN FIELD AREA.**

**If applicable: I understand the system type specified is different from the type specified on the application. I accept the specifications of this permit.

Owner/Legal Representative Signature: _____ Date: _____

This Construction Authorization is subject to revocation if the site plan, plat, or the intended use changes. The Construction Authorization shall not be transferred when there is a change in ownership of the site. This Construction Authorization is subject to compliance with the provisions of the Laws and Rules for Sewage Treatment and Disposal and to the conditions of this permit. SEE ATTACHED SITE SKETCH

Authorized State Agent: [Signature] Date: 12/15/2021
Andrew Collins Construction Authorization Expiration Date: 12/15/2026

Harnett County Department of Public Health Site Sketch

Property Location: 221 Long Meadow Ln. (Baptist Grove Rd. - SR 1427)

Issued To: D.R. Horton Inc. Subdivision Lafayette Meadows Lot # 16

Authorized State Agent: *Andrew Corbin* Date: 12/15/2021

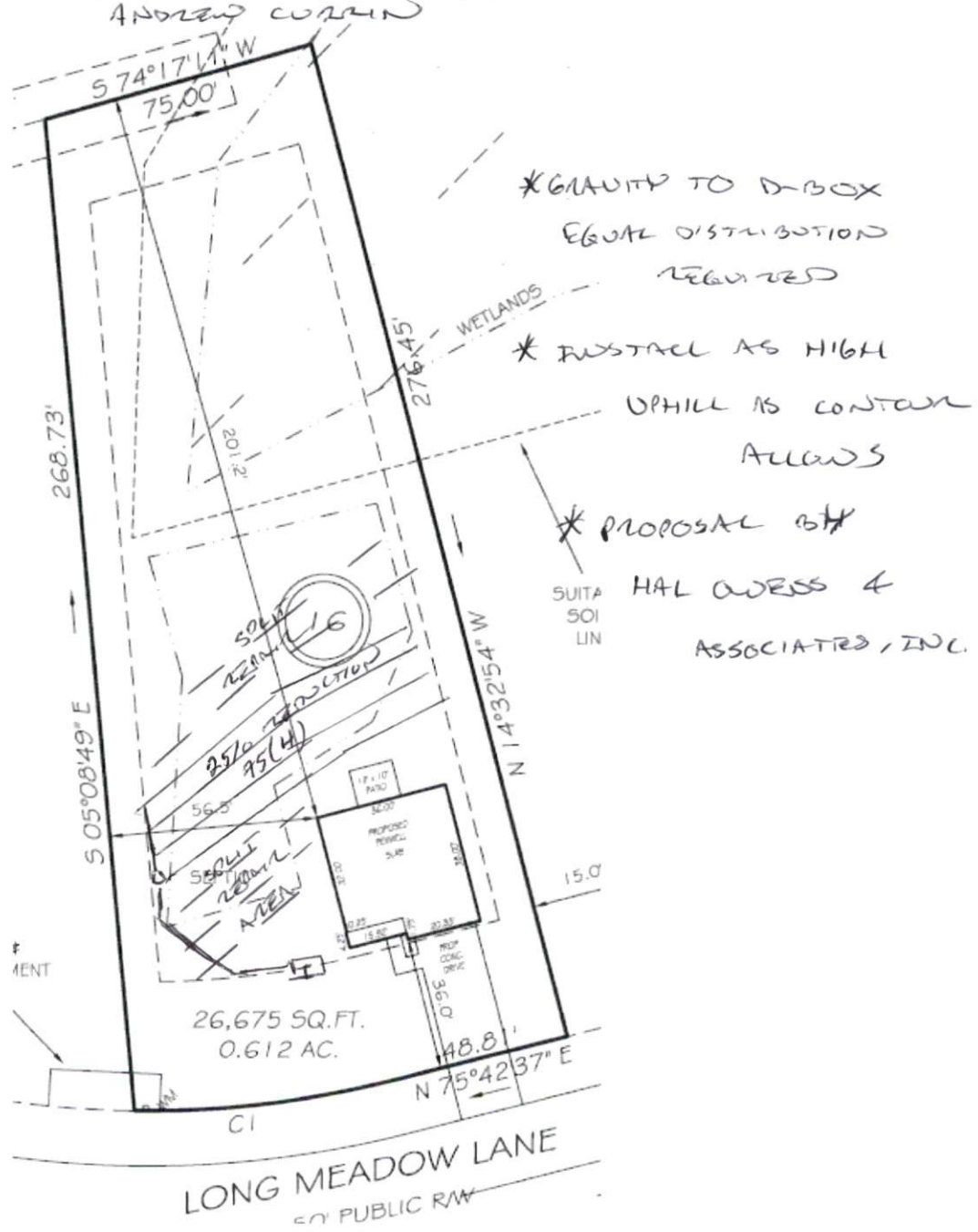

This drawing is for illustrative purposes only. System installation must meet all pertinent laws, rules, and regulations.

Lot 16, Lafayette Meadows Subdivision

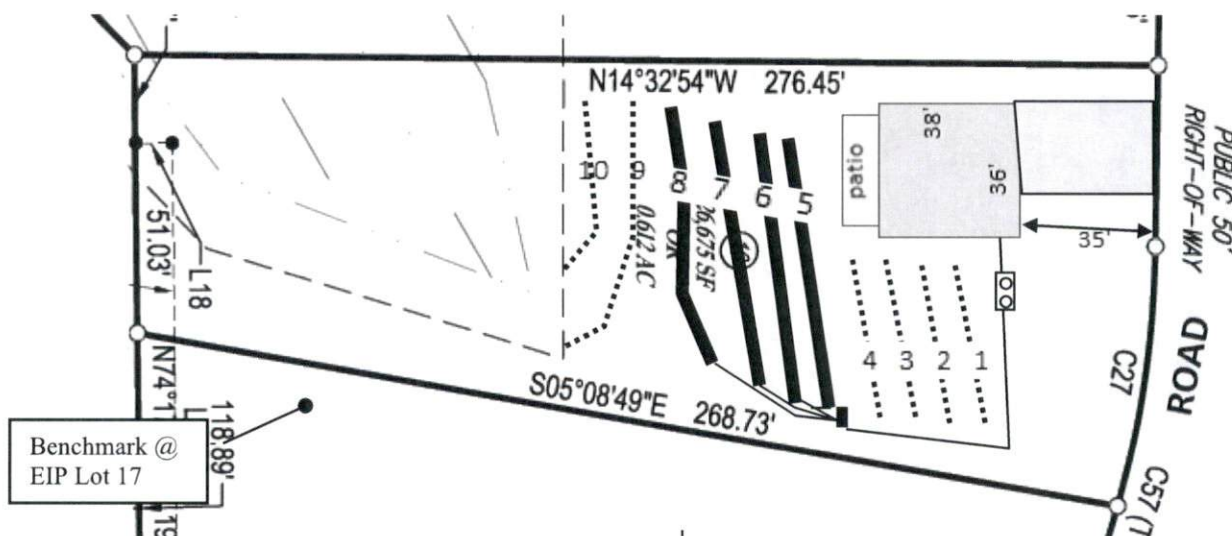

Lines flagged at site on 9-ft centers.

Line #	Color	Relative Elevation		Drainline Length(ft)	Field Length(ft)
		East (ft)	West (ft)		
1				45	
2				45	
3	B	101.28	101.27	45	43
4	Y	100.97	100.72	45	87
5	W	100.69	100.65	75	86
6	R	100.47	100.49	75	84
7	B		100.42	75	84
8	Y		100.05	75	84
9	W		99.66	80	95
10	R		99.39	45	53
Benchmark		100.00	100.00		



Scale 1 in = 50 ft



*Distances are paced and approximate.
Not a survey.*

This design represents our professional opinion but does not guarantee or represent permit approval by the Health Department.

3 bedroom home (360 gal/day)

Initial System

Gravity to 4 X 75ft
Accepted Status System (25% reduction drainlines)
installed off contour at 18-24 inch trench depth
LTAR 0.3 gal/day/sqft

Repair System

Pump to 300ft (pressure manifold distribution)
Accepted Status System (25% reduction drainlines)
installed on contour at 18 inch trench depth
LTAR 0.3 gal/day/sqft

Lafayette Meadows Lot 16

Pressure Manifold Design Criteria

Repair System

Line Number	Line Color	Elevation	Drainline Length(ft)	Tap Size/Schedule	Flow/tap (gpm)	gpd/ft	LTAR (gpd/sqft)
1			45	1/2"sch 80	5.48	1.169	0.390
2			45	1/2"sch 80	5.48	1.169	0.390
3	B	101.27	45	1/2"sch 80	5.48	1.169	0.390
4	Y	100.72	45	1/2"sch 80	5.48	1.169	0.390
9	W	99.66	80	3/4"sch 80	10.10	1.212	0.404
10	R	99.39	45	1/2"sch 80	5.48	1.169	0.390

Total Drainline= 305 Total Flow= 26.54

Pressure Head (ft)= 2 Target LTAR* (gpd/sf)= 0.4 LTAR + 5% 0.420

Daily Flow= 360 Total Flow (gpm)= 37.50 Daily PRT(min)= 9.60

Dose Vol= 149.37 gallons w/ Pipe Vol @% 75 Dose PRT (min)= 3.98

* Target LTAR: Convert LTAR for accepted system drainlines by dividing soil LTAR by 75%