

I, MICHAEL P. GRIFFIN, certify that under my direction and supervision this map was drawn from an actual field survey; that the error of closure of the survey as calculated by coordinates is 1: 10,000+; that the area shown hereon was calculated by coordinates.

Witness my hand and seal this 25TH day of MAY 2022.

BM 2021 PGS 460,463
HARNETT CO. REGISTRY

N/F
BEN & CAROL MURRAY
PIN 0653-29-4079
DB 2951 PG 662

N/F
NINA L BRAMMER
PIN 0653-29-6110
DB 1802 PG 482

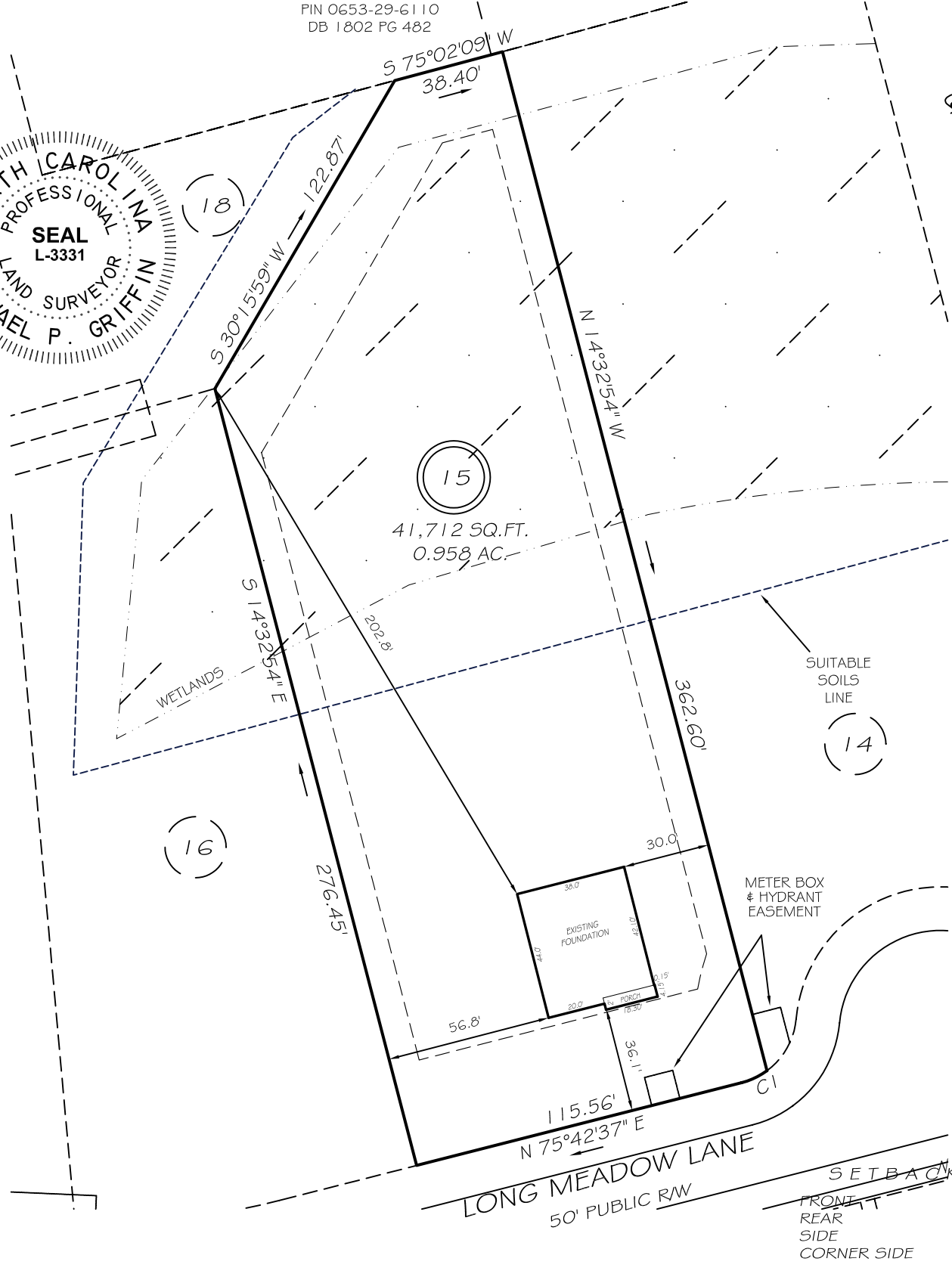
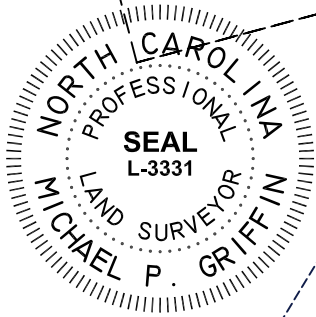

(16)

(15)

(14)

METER BOX & HYDRANT EASEMENT

SUITABLE SOILS LINE

WETLANDS

LONG MEADOW LANE
50' PUBLIC RW

SETBACKS
FRONT 35'
REAR 25'
SIDE 10'
CORNER SIDE 20'

CI R=25.00' L=9.67' S64°37'48" W 9.61'

THIS PROPERTY IS NOT LOCATED
IN THE 100 YEAR FLOOD ZONE.

LEGEND

| | | | |
|-----|---------------------|-----|--------------------|
| EIP | EXISTING IRON PIPE | FES | FLARED END SECTION |
| IPS | IRON PIPE SET | WM | WATER METER |
| RW | RIGHT OF WAY | CO | CLEAN OUT |
| N/F | NOW OR FORMERLY | FH | FIRE HYDRANT |
| EIS | EXISTING IRON STAKE | CB | CATCH BASIN |

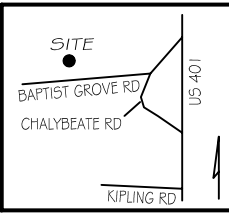

GRIFFIN LAND SURVEYING, INC.

P. O. BOX 148
FUQUAY-VARINA, NC 27526
(919) - 567 - 1963

FOUNDATION SURVEY

FOR
D. R. HORTON

LAFAYETTE MEADOWS

LOT 15

OLD MAPLE COURT
NORTH CAROLINA
HARNETT CO. HECTORS CREEK TWSHP

DRAWN BY KDF

DATE 5/25/22

CHECKED BY MPG

SCALE 1" = 50'