

I, MICHAEL P. GRIFFIN, certify that under my direction and supervision this map was drawn from an actual field survey; that the error of closure of the survey as calculated by coordinates is 1: 10,000+; that the area shown hereon was calculated by coordinates.

Witness my hand and seal this 25TH day of MARCH 2022.

SETBACKS

FRONT 35'  
 REAR 25'  
 SIDE 10'  
 CORNER SIDE 20'

BM 2021 PGS 460-463  
 HARNETT CO. REGISTRY

N/F  
 BEN & CAROL MURRAY  
 PIN 0653-29-4079  
 DB 2951 PG 662

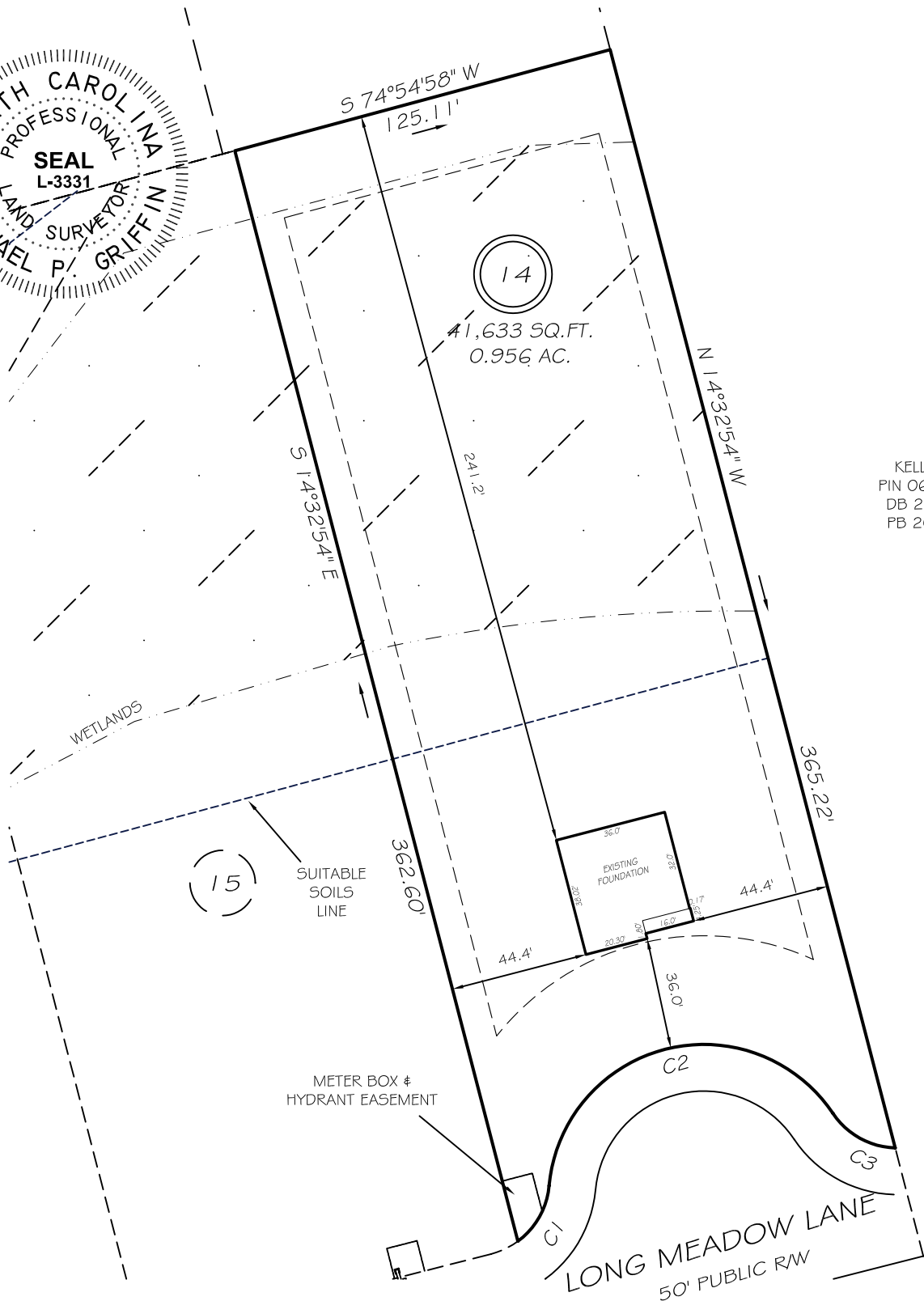
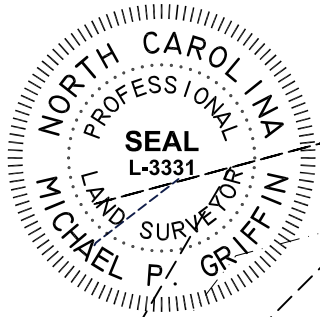

N/F  
 KELLY O MCRAE  
 PIN 0653-19-7581  
 DB 2366 PG 797  
 PB 2007 PG 337

C1 R=25.00' L=21.10' S29°21'56"W 20.48'  
 C2 R=50.00' L=123.10' N75°42'37"E 94.28'  
 C3 R=25.00' L=23.80' N61°01'50"W 22.91'

THIS PROPERTY IS NOT LOCATED  
 IN THE 100 YEAR FLOOD ZONE.

LEGEND

- |     |                     |     |                    |
|-----|---------------------|-----|--------------------|
| EIP | EXISTING IRON PIPE  | FES | FLARED END SECTION |
| IPS | IRON PIPE SET       | WM  | WATER METER        |
| R/W | RIGHT OF WAY        | CO  | CLEAN OUT          |
| N/F | NOW OR FORMERLY     | FH  | FIRE HYDRANT       |
| EIS | EXISTING IRON STAKE | CB  | CATCH BASIN        |

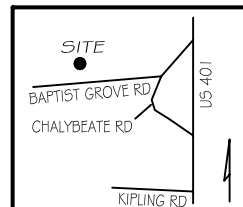

GRIFFIN LAND SURVEYING, INC.

P. O. BOX 148  
 FUQUAY-VARINA, NC 27526  
 (919) - 567-1963

FOUNDATION SURVEY

FOR

D. R. HORTON

LAFAYETTE MEADOWS

LOT 14

LONG MEADOW LANE

NORTH CAROLINA

HARNETT CO. HECTORS CREEK TWSHP

DRAWN BY KDF

DATE 3/25/22

CHECKED BY MPG

SCALE 1" = 50'