

Harnett County Department of Public Health

PERMIT # SD2110-0107

Operation Permit

311427

New Installation Septic Tank Nitrification Line Repair Expansion

PROPERTY LOCATION: 272 LONG MEADOW (BAPTIST GLEBE)

Name: (owner) D. L. HORTON DR. SUBDIVISION LAFAYETTE MEADOWS LOT # 13

System Installer: JASON MATTHEWS

Basement with plumbing: Garage Number of Bedrooms 4

Type of Water Supply: Community Public Well Distance from well NA feet

System Type: 25% REDUCED S.S. IIR Types V and VI Systems expire in 5 years.

(In accordance with Table V a)

Owner must contact Health Department 6 months prior to expiration for permit renewal.

This system has been installed in compliance with applicable North Carolina General Statutes, Rules for Sewage Treatment and Disposal, and all conditions of the Improvement Permit and Construction Authorization.

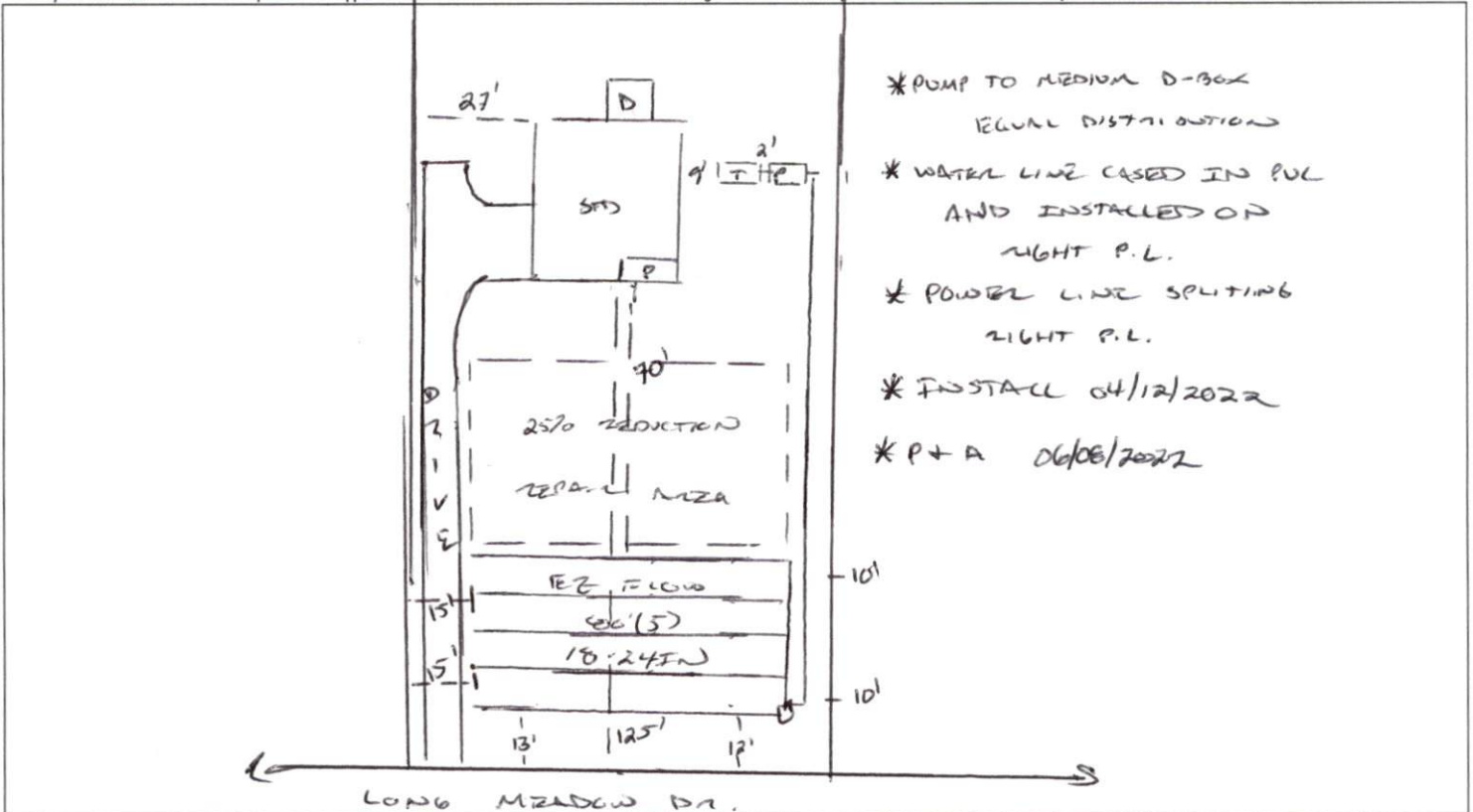

- * PUMP TO MEDIAN D-BOX
EQUAL DISTRIBUTION
- * WATER LINE CASED IN PVC
AND INSTALLED ON
RIGHT P.L.
- * POWER LINE SPLITTING
RIGHT P.L.
- * INSTALL 04/12/2022
- * P + A 06/08/2022

PERMIT CONDITIONS:

- I. Performance: System shall perform in accordance with Rule .1961.
- II. Monitoring: As required by Rule .1961.
- III. Maintenance: As required by Rule .1961. Other: _____
Subsurface system operator required? Yes No
If yes, see attached sheet for additional operation conditions, maintenance and reporting.
- IV. Operation: _____
- V. Other: _____

D-Box Pump Alarm H2O Line PWR Line

Following are the specifications for the sewage disposal system on the above captioned property.

Type of system: Conventional Other IEZ FLOW IIR Septic Tank: 1000 gallons Pump Tank: 1000 gallons

Subsurface No. of exact length width of depth of

Drainage Field ditches 5 of each ditch 80 feet ditches 3 feet ditches 18-24 inches

French Drain Required: _____ Linear feet

Authorized State Agent [Signature] Date 06/08/2022