

I, MICHAEL P. GRIFFIN, certify that under my direction and supervision this map was drawn from an actual field survey; that the error of closure of the survey as calculated by coordinates is 1: 10,000+; that the area shown hereon was calculated by coordinates.

Witness my hand and seal this 13TH day of JANUARY 2022.

Michael P. Griffin

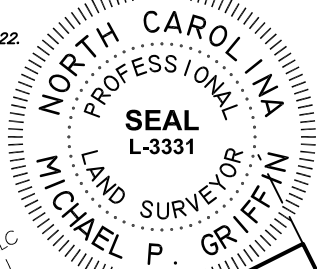

NF
AJ INVESTMENTS, LLC
DB 3551, PG 111
PB 2017 PG 342
FUTURE DEVELOPMENT

BK 3021 PG 26927
HARNETT CO. REGISTRY

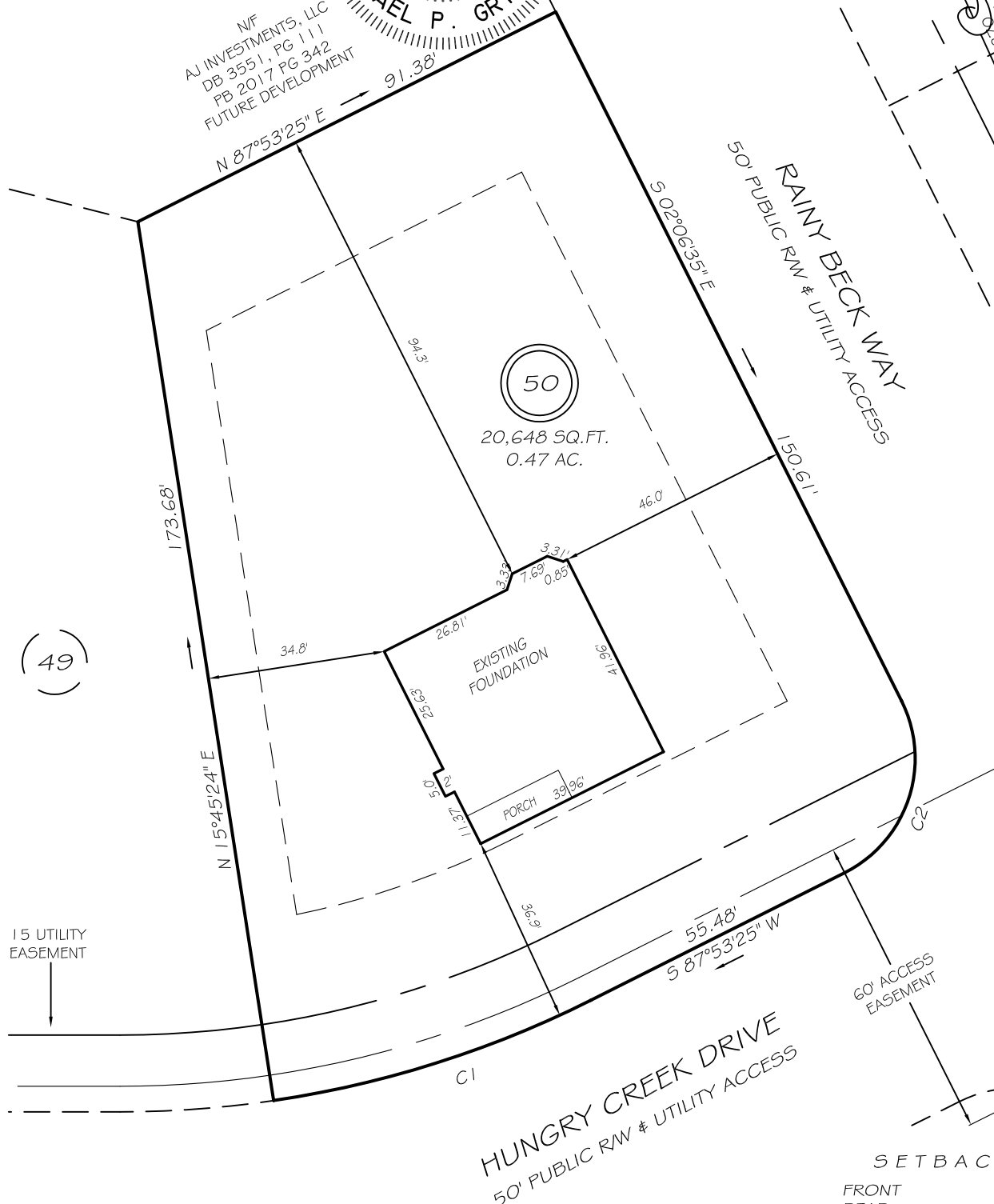

(49)

15 UTILITY EASEMENT

SETBACKS

FRONT	35'
REAR	25'
SIDE	10'
CORNER SIDE	20'

C1 R=205.00' L=65.28' S82°59'16"E 65.00'
C2 R=25.00' L=39.28' N42°53'25"E 35.36'

LEGEND

EIP	EXISTING IRON PIPE	FES	FLARED END SECTION
IPS	IRON PIPE SET	WM	WATER METER
RW	RIGHT OF WAY	CO	CLEAN OUT
NF	NOW OR FORMERLY	FH	FIRE HYDRANT
EIS	EXISTING IRON STAKE	CB	CATCH BASIN

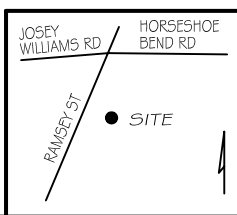

THIS PROPERTY IS NOT LOCATED IN THE 100 YEAR FLOOD ZONE.

GLS GRIFFIN LAND SURVEYING, INC.
P. O. BOX 148
FUQUAY-VARINA, NC 27526
(919) - 567 - 1963

FOUNDATION SURVEY
FOR
H & H HOMES

WILLIAMS FARM
LOT 50
HUNGRY CREEK DRIVE
NORTH CAROLINA
HARNETT CO. STEWART'S CREEK TOWNSHIP

DRAWN BY KDF

DATE 1/13/22

CHECKED BY MPG

SCALE 1" = 30'