

I, MICHAEL P. GRIFFIN, certify that under my direction and supervision this map was drawn from an actual field survey; that the error of closure of the survey as calculated by coordinates is 1: 10,000+; that the area shown hereon was calculated by coordinates.

Witness my hand and seal this 13TH day of JANUARY 2022.

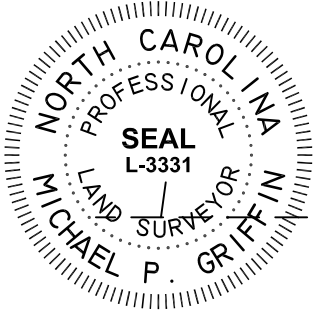

Michael Griffin

(42)

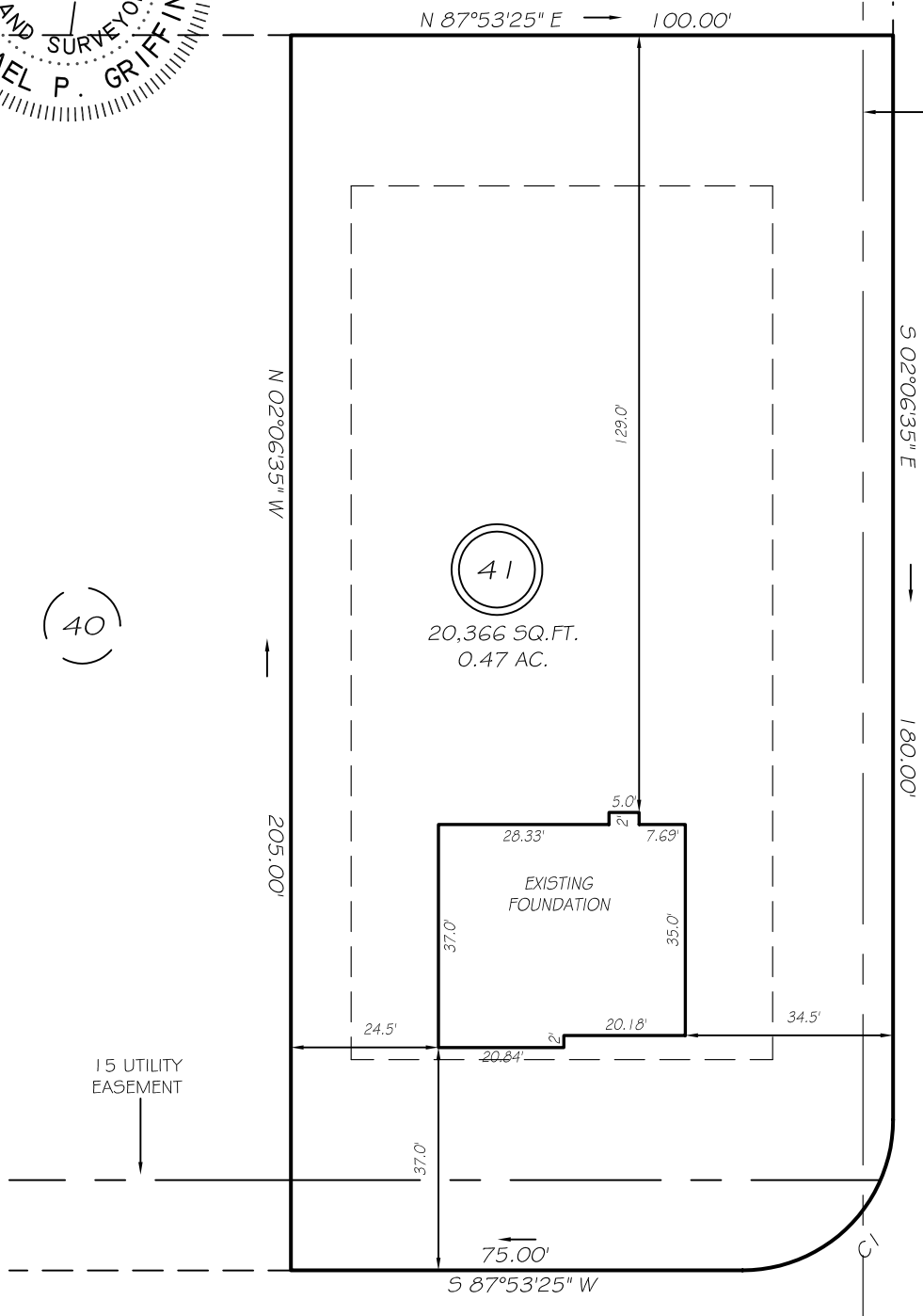

BK 2021 PG 269-270
HARNETT CO. REGISTRY

RAINY BECK WAY
50' PUBLIC RW & UTILITY ACCESS

GLENMONT CREEK PLACE
50' PUBLIC RW & UTILITY ACCESS

SETBACKS

FRONT	35'
REAR	25'
SIDE	10'
CORNER SIDE	20'

C1 R=25.00' L=39.27' N42°53'25"E 35.36'

THIS PROPERTY IS NOT LOCATED
IN THE 100 YEAR FLOOD ZONE.

LEGEND

EIP	EXISTING IRON PIPE	FES	FLARED END SECTION
IPS	IRON PIPE SET	WM	WATER METER
RAW	RIGHT OF WAY	CO	CLEAN OUT
N/F	NOW OR FORMERLY	FH	FIRE HYDRANT
EIS	EXISTING IRON STAKE	CB	CATCH BASIN

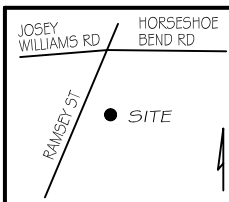

GLS GRIFFIN LAND SURVEYING, INC.
P. O. BOX 148
FUQUAY-VARINA, NC 27526
(919) - 567 - 1963

FOUNDATION SURVEY
FOR
H & H HOMES
WILLIAMS FARM
LOT 41
GLENMONT CREEK PLACE
NORTH CAROLINA
HARNETT CO. STEWART'S CREEK TOWNSHIP

DRAWN BY KDF

DATE 1/13/22

CHECKED BY MPG

SCALE 1" = 30'