

I, MICHAEL P. GRIFFIN, certify that under my direction and supervision this map was drawn from an actual field survey; that the error of closure of the survey as calculated by coordinates is 1: 10,000+; that the area shown hereon was calculated by coordinates.
 Witness my hand and seal this 8TH day of NOVEMBER 2022.

Mike Griffin

US 401 S
 60' PUBLIC RW

BK 2021 PG 269.2
 HARNETT CO. REGISTRY

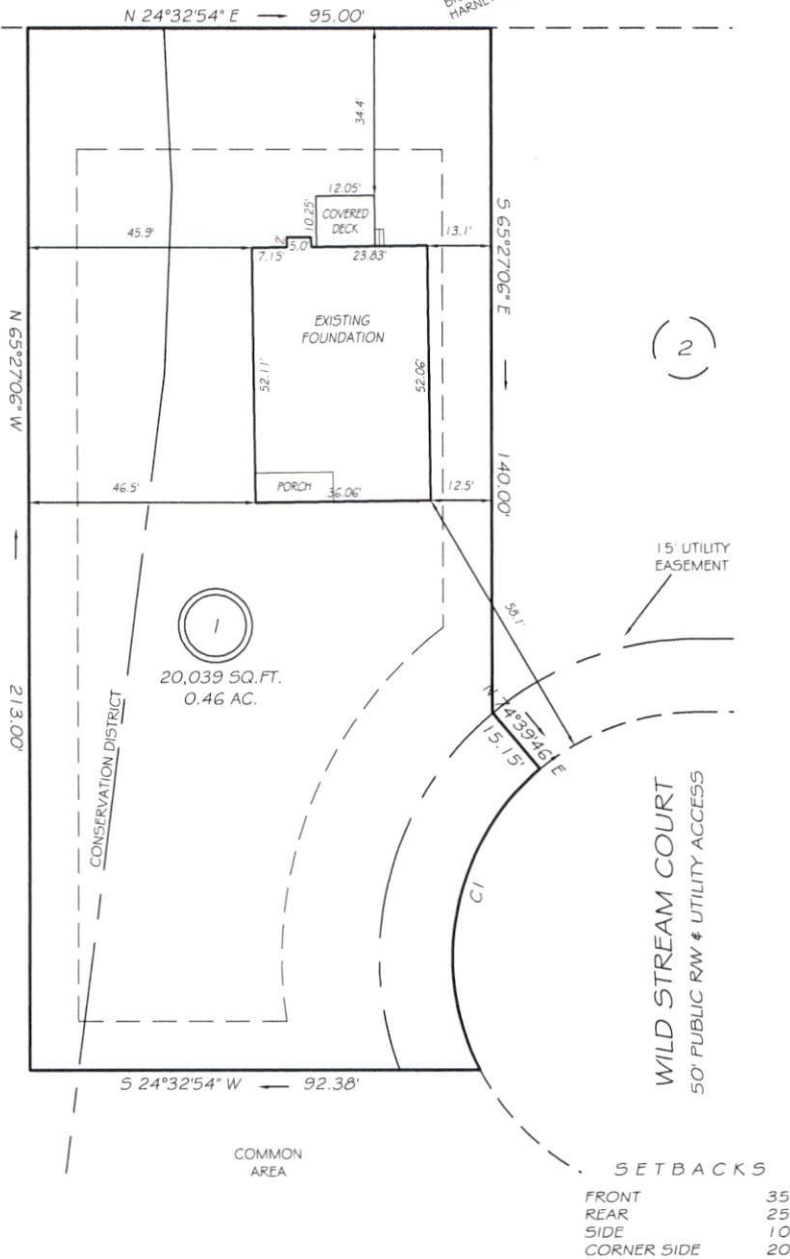

REVISION: COVERED DECK ADDED 1/9/23

CI R=50.00' L=67.64' S54°05'07"E 62.60'

LEGEND

EIP	EXISTING IRON PIPE	FES	FLARED END SECTION
IP5	IRON PIPE SET	WM	WATER METER
R/W	RIGHT OF WAY	CO	CLEAN OUT
N/F	NOW OR FORMERLY	FH	FIRE HYDRANT
EIS	EXISTING IRON STAKE	CB	CATCH BASIN

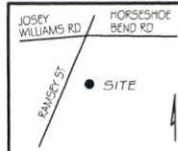

THIS PROPERTY IS NOT LOCATED
 IN THE 100 YEAR FLOOD ZONE.

GLS GRIFFIN LAND SURVEYING, INC.
 P.O. BOX 148
 FUQUAY-VARINA, NC 27526
 (919) - 567 - 1963

FOUNDATION SURVEY
 FOR
H & H HOMES
 WILLIAMS FARM
 LOT 1
 WILD STREAM COURT
 NORTH CAROLINA
 HARNETT CO. STEWART'S CREEK TOWNSHIP

DRAWN BY	KDF	DATE	11/8/22
CHECKED BY	MPG	SCALE	1" = 30'