

Harnett County Department of Public Health

PERMIT # SFD 2110-0090

Operation Permit

821427

New Installation Septic Tank Nitrification Line Repair Expansion

PROPERTY LOCATION: 33 LONG MEADOW LN. (BAPTIST CHURCH)

Name: (owner) D. L. HORTON INC. SUBDIVISION LAFAYETTE MEADOW LOT # 27

System Installer: JASON MATTHEWS

Basement with plumbing: Garage Number of Bedrooms 3

Type of Water Supply: Community Public Well Distance from well NA feet

System Type: 25% REDUCTION SYSTEM III B Types V and VI Systems expire in 5 years.

(In accordance with Table V a) Owner must contact Health Department 6 months prior to expiration for permit renewal.

This system has been installed in compliance with applicable North Carolina General Statutes, Rules for Sewage Treatment and Disposal, and all conditions of the Improvement Permit and Construction Authorization.

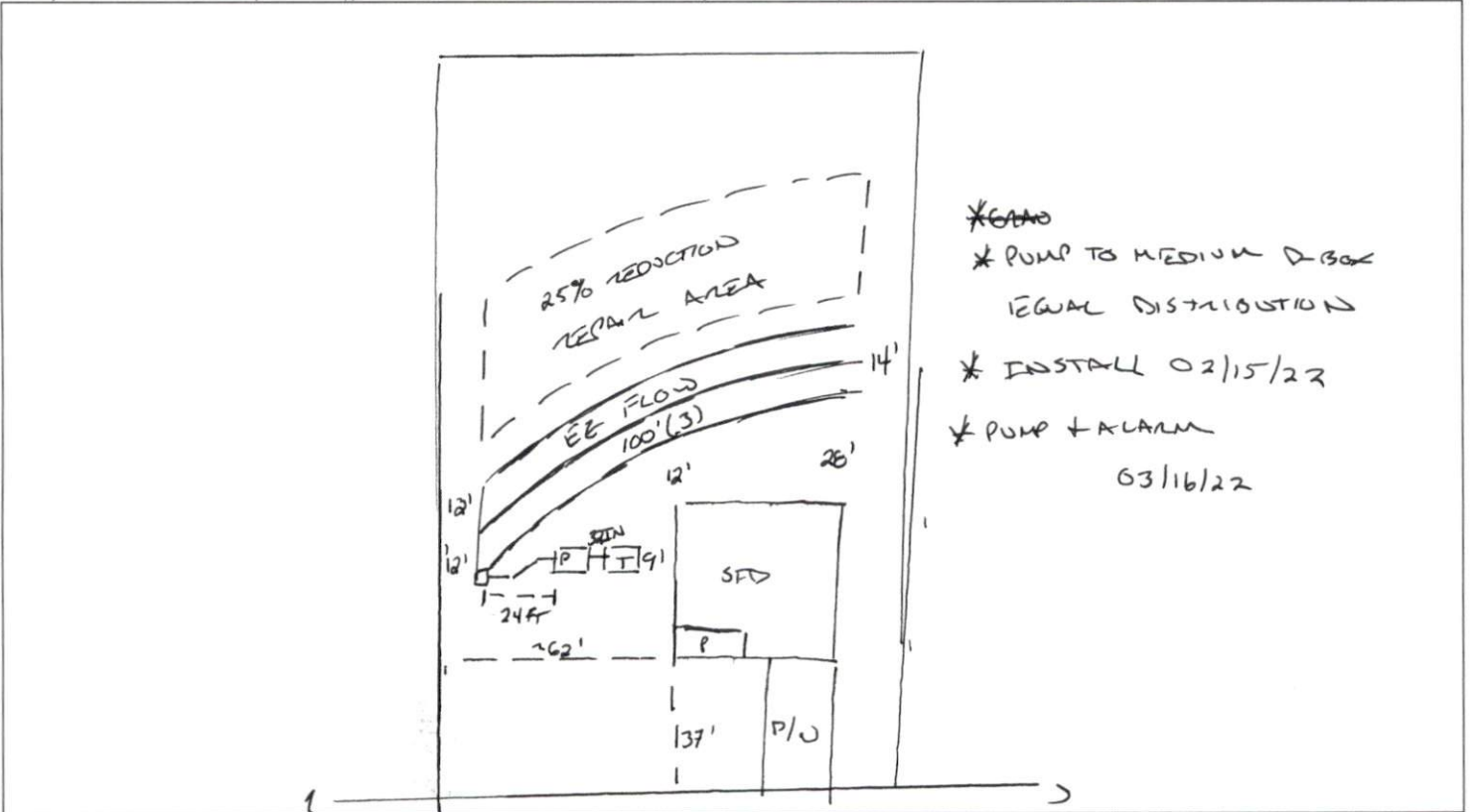

*GAND
*PUMP TO MEDIUM D-BOX
EQUAL DISTRIBUTION
*INSTALL 02/15/22
*PUMP + ALARM
03/16/22

PERMIT CONDITIONS:

- I. Performance: System shall perform in accordance with Rule .1961.
- II. Monitoring: As required by Rule .1961.
- III. Maintenance: As required by Rule .1961. Other: _____
Subsurface system operator required? Yes No
If yes, see attached sheet for additional operation conditions, maintenance and reporting.
- IV. Operation: _____
- V. Other: _____

_____ D-Box _____ Pump _____ Alarm _____ H2O Line _____ PWR Line

Following are the specifications for the sewage disposal system on the above captioned property.

Type of system: Conventional Other EE FLOW III B Septic Tank: 1000 gallons Pump Tank: 1000 gallons
Subsurface No. of exact length width of depth of
Drainage Field ditches 3 of each ditch 100 feet ditches 3 feet ditches 18-24 inches
French Drain Required: _____ Linear feet

Authorized State Agent [Signature] Date 03/16/2022