

I, MICHAEL P. GRIFFIN, certify that under my direction and supervision this map was drawn from an actual field survey; that the error of closure of the survey as calculated by coordinates is 1: 10,000+; that the area shown hereon was calculated by coordinates.

Witness my hand and seal this 2ND day of DECEMBER 2021.

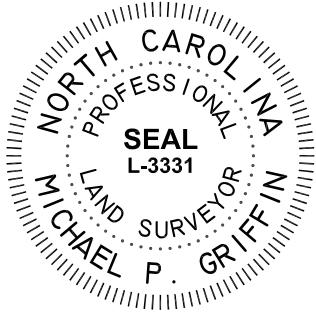

N/F
CATHY TOLAR
PIN 0653-39-5615
DB 825 PG 991

BM 2021 PGS 460-463
HARNETT CO. REGISTRY

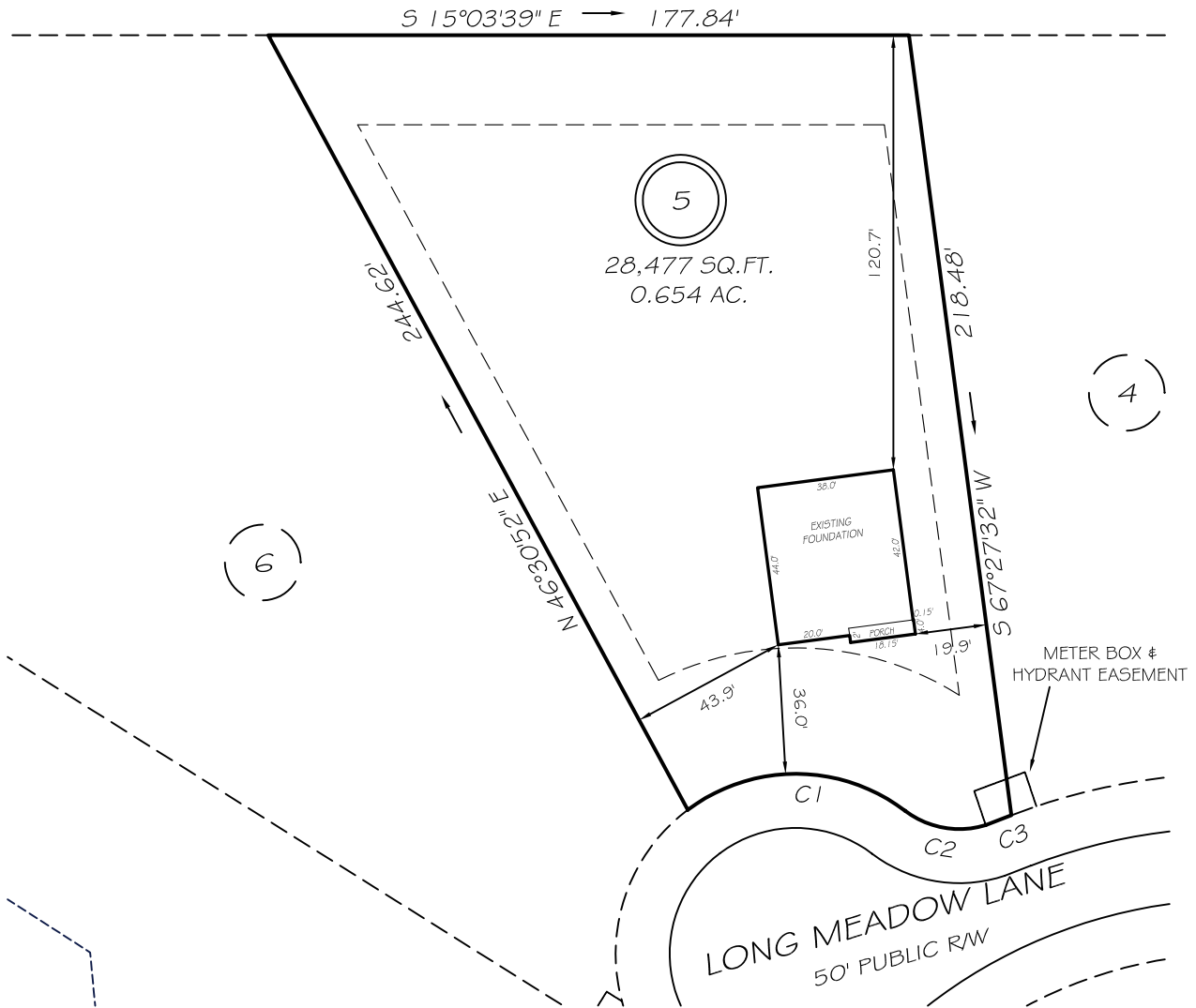

SETBACKS

FRONT	35'
REAR	25'
SIDE	10'
CORNER SIDE	20'

C1 R=50.00' L=64.72' N14°50'44"W 60.29'
C2 R=25.00' L=23.68' S04°54'04"E 22.80'
C3 R=594.56' L=7.63' S36°15'47"E 7.63'

THIS PROPERTY IS NOT LOCATED
IN THE 100 YEAR FLOOD ZONE.

LEGEND

EIP	EXISTING IRON PIPE	FES	FLARED END SECTION
IPS	IRON PIPE SET	WM	WATER METER
RAW	RIGHT OF WAY	CO	CLEAN OUT
N/F	NOW OR FORMERLY	FH	FIRE HYDRANT
EIS	EXISTING IRON STAKE	CB	CATCH BASIN

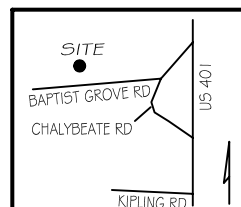

GRIFFIN LAND SURVEYING, INC.

P. O. BOX 148
FUQUAY-VARINA, NC 27526
(919) - 567 - 1963

FOUNDATION SURVEY

FOR

D. R. HORTON

LAFAYETTE MEADOWS

LOT 5

LONG MEADOW LANE

NORTH CAROLINA

HARNETT CO. HECTORS CREEK TWSHP

DRAWN BY KDF

DATE 12/27/21

CHECKED BY MPG

SCALE 1" = 50'