

I, MICHAEL P. GRIFFIN, certify that under my direction and supervision this map was drawn from an actual field survey; that the error of closure of the survey as calculated by coordinates is 1: 10,000+; that the area shown hereon was calculated by coordinates.  
 Witness my hand and seal this day of MONTH 2021.

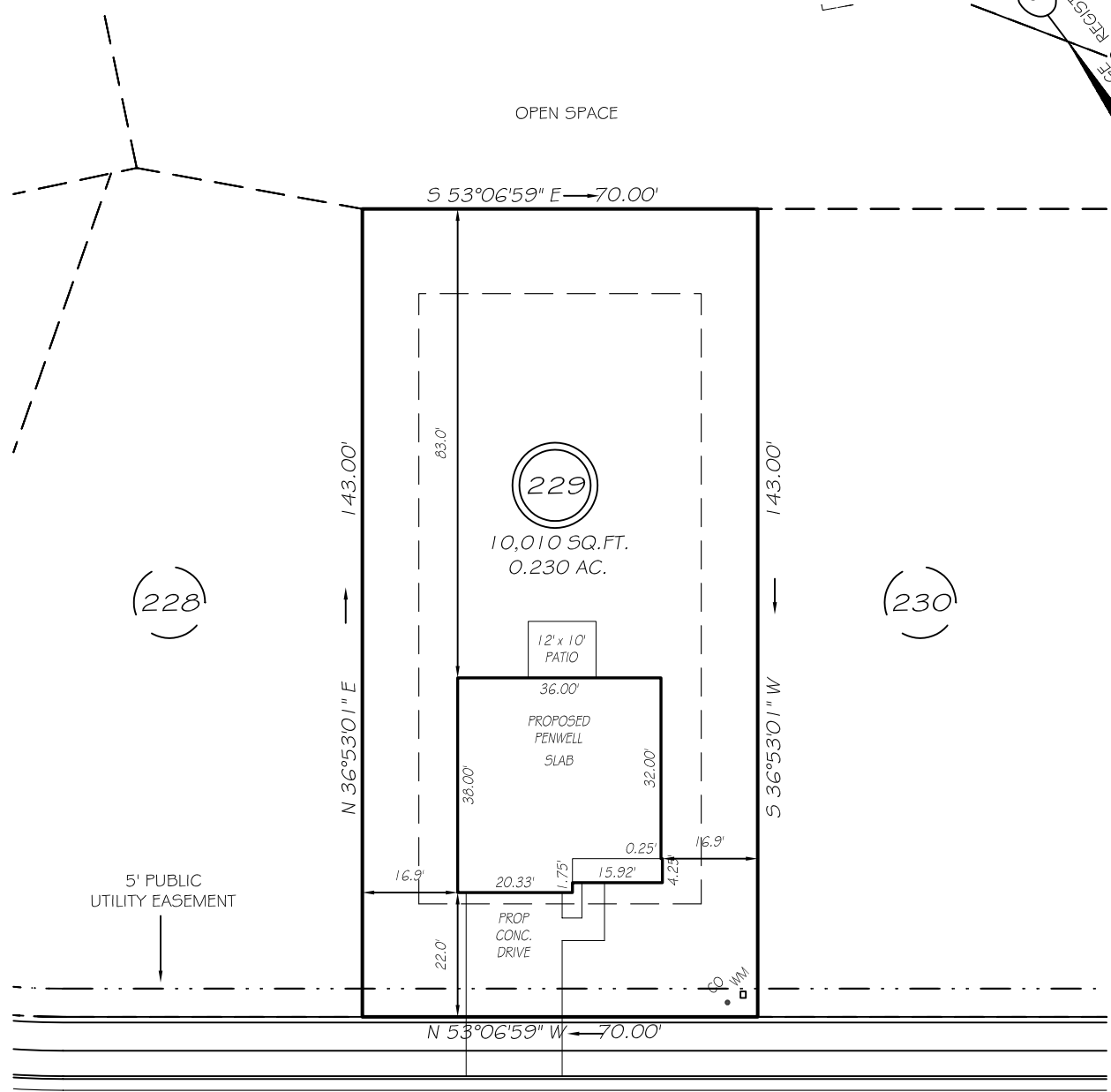
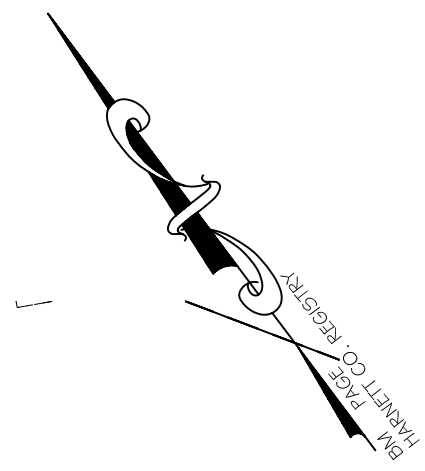

RED CEDAR WAY  
 50' PUBLIC RW

IMPERVIOUS AREAS

HOUSE	1342 SQ. FT.
DRIVE & WALKS	430 SQ. FT.
PATIO	120 SQ. FT.
<b>TOTAL</b>	<b>1892 SQ. FT.</b>
ALLOWED	2360 SQ. FT.

SETBACKS

FRONT	20'
REAR	15'
SIDE	10'
CORNER SIDE	15'

LEGEND

EIP	EXISTING IRON PIPE	FES	FLARED END SECTION
IPS	IRON PIPE SET	WM	WATER METER
R/W	RIGHT OF WAY	CO	CLEAN OUT
N/F	NOW OR FORMERLY	FH	FIRE HYDRANT
EIS	EXISTING IRON STAKE	CB	CATCH BASIN

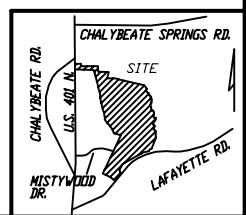

**PRELIMINARY**  
 NOT FOR RECORDATION,  
 SALES OR CONVEYANCE

**GLS** GRIFFIN LAND SURVEYING, INC.  
 P. O. BOX 148  
 FUQUAY-VARINA, NC 27526  
 (919) - 567-1963

DRAWN BY <b>NMF</b>	DATE <b>9/21/21</b>
CHECKED BY <b>MPG</b>	SCALE <b>1" = 30'</b>

**PLOT PLAN**  
 FOR  
**D. R. HORTON**  
 WOODGROVE  
 LOT 229  
 44 RED CEDAR WAY  
 NORTH CAROLINA  
 HARNETT CO. HECTOR'S CREEK TWSHP